GUERNSEY
BREEDERS' JOURNAL

October 7
1962

DEDICATED TO BREED PROGRESS

GOLDEN GUERNSEY MILK PRODUCTS

FOREMOST GUERNSEYS

Foremost in Name and Breeding Fame

Foremost Footprint

A Happy Fella Consigned . . .

GREEN MEADOW SALE—October 15

Lakewood Farms, Wauconda, Illinois

Langwater Foremost

FOREMOST HAPPY J. ROSE

Born December 15, 1959

On test with 5715—216—2x in 128 days. Full sister to Foremost Happy Rose (VG), 10313—501—Jr2HIR—305—2x. Due April 13, 1963 to Henslee Farms V. Fame, "The Golden Milk Bull."

Her Sire's Full Sister

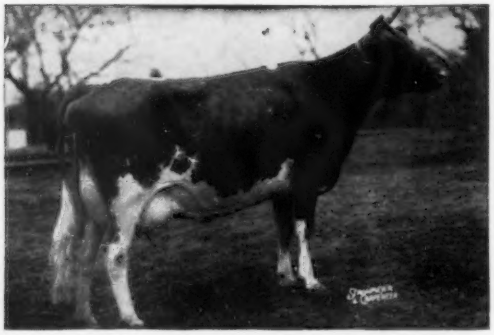

LushAcres Hermes' Norah, Excellent '58
14718—771—Sr2—365C—3x, 15548—817—Sr3—365—3x, 13017—
—683—6yrs—305—2x. Sold for $2,100 in 1957.

Sire: **LushAcres Hermes' Happy Fella**
10 daus., 10 rec. av. 11233—541 (M.E.—305—2x), 8 cl. av. 83.9%. 17 daughters milking at Foremost as 2 and 3-year-olds. They seem to please all visitors. Rose is one of the better of a nice group.

Dam: **Foremost J. C.'s Rose**
3 records include
10959—454—Jr2HIR—326—2x
Full sister to Foremost J.C.'s Royal and Foremost Missourian. Rose is the dam of Foremost Happy Rose, VG, 10313—501—Jr2HIR—305—2x.

Next Dam: **Foremost Royal's Rose**
4 records av. 14188—755
17685—994—Sr3—365C—3x
4 PR sons, 3 tested daughters

A Cow And A Bred Heifer Go To —

KANSAS STATE SALE — October 26

State Fairgrounds, Hutchinson

I. Foremost Missourian Sally — Born June 11, 1959 (Vacc.)

On test with 9728—473—Jr2—2x in 336 days. Due November 3 to **Langwater Supreme Prince,** a son of Langwater Supreme ($14,000) out of Berrybrook Princess (VG), 17530—913—Sr3—365—3x.

Sire: **Foremost Missourian,** full brother to Foremost J. C.'s Rose, dam of Happpy J. Rose, above, and Foremost J. C.'s Royal.

Dam: **Foremost Footprint 28th Sallie,** 6 records include 10268—484—Jr3HIR—319—2x, 12714—635—Jr4HIR—347—2x, 10257—462—7HIR—305—2x. Next Dam: Foremost Comet's Sallie Lou (VG 3 times), 8 records include 10418—565—Sr3—365C—3x.

II. Foremost Happy F. J. C. Faithful — Born October 31, 1960 (Vacc.)

One of the few direct Female descendants of Mixter Faithful we have offered. This one rates strong consideration.

Due January 17, 1963 to Foremost Prince Strongheart, a son of Langwater Supreme's Prince out of Foremost J. C.'s Designee, (E), 15344—692—Jr4HIR—365—2x.

Sire: **LushAcres Hermes' Happy Fella** — sire of Foremost Happy J. Rose, above.

Dam: **Foremost Footprint J. C. Faithful,** 10489—500—Jr3HIR—305—2x, 10460—488—Jr4HIR—305—2x (pending). Full sister to Foremost Footprint Superior (Gold Star Sire). Faithful is by Foremost Footprint out of Foremost J. C.'s Faithful (E 5 times), 2 records include 13828—591—8HIR—338—2x.

FOREMOST GUERNSEYS

Department of Dairy Husbandry, University of Missouri, Columbia, Missouri — Telephone GIbson 9-9689
Farm located on Highway 40, eight miles west of Columbia
Address correspondence to Foremost Farm, R.R. 3, Columbia, Missouri
Telephones — Farm Office: GIbson 2-6276, Supt's. Residence: GIbson 2-5251

L. R. RAINEY, Superintendent — C. P. MERILAN, Dept. Chairman — A. C. RAGSDALE, Professor Emeritus — BRYAN LAIL, Herdsman

31 Cows Actual Average
11825 M — 590 F — 305—2x
32 cl. August '62 av. 86.04%

PAWNEE

CHEDCO FARM

Sends two bulls to Pennsylvania — — —

1. A **Bonanza** son out of **Chedco K. Hollyhock, CHEDCO BONANZA'S KING,** born May 3, 1962, goes to Western Pennsylvania Artificial Breeding Cooperative, Clarion, Pa. They have Chedco Janet's King, a Dairy King son, in service at the present time.

His Excellent Dam

Chedco K. Hollyhock, E (94)
One of the highest scoring three-year-olds in the country.
12360—663—Sr2—305—2x
Retest: 6195—335—Sr3HIR—2x in 126 days.

His Excellent Granddam

Fairlawn Actor's Hollyhock, E (93.5)
Excellent 5 times—93.5 at 8½ years.
12881—618—Jr2—365—3x
18950—870—Sr4—365—3x
14761—685—7yrs—305—2x
16108—775—Sr3—365—3x
18745—915—6yrs—365—2x
Sire: **Fairlawn Peerless Actor**
GOLD STAR SIRE

We consider **Bonanza's King** one of the real top bulls we have ever bred, and we know of no other family with such depth of breeding.

2. A two-year-old **Dairy King** son that has been in service in our herd, and in the Elmcrest herd, Alfred, Maine, **CHEDCO UTOPIA'S DAIRY KING,** out of **Chedco Utopia,** goes to NEPA Breeding Cooperative, Tunkhannock, Pa.

His Dam VG 5 Times

Chedco Utopia, VG at 12 yrs. (87)
13896—733—Jr2—365—3x
18035—933—5yrs—365—3x
Sire: Sterlingold Melinda's Majesty
Dam: Pine Manor King's Utopia

An Excellent Paternal Sister

Chedco K. Pleasant, E
13004—754—Sr2—365—3x
14306—841—5yrs—365—2x
14430—817—6yrs—305—2x
Dam: Charity of Pleasant Hill
14127—755—6yrs—365—3x

His sire, **Fairlawn K. Dairy King,** has 12 daughters, 24 records that average 11337—636 (M.E.—305—2x), 14 classified daughters average 85.4.

We have several nice daughters of Utopia's Dairy King, several in calf to his service, and will continue to use his frozen semen.

We will be watching the results of these bulls with great anticipation.

We have two other top bred bulls to offer — one a **Bonanza** out of **Fairlawn Actor's Hollyhock** (above), and the other a **Blanche's Actor** out of **Fairlawn King's Lina,** E (92.5), 13956—821—Sr4—365—2x.

C. E. COTTING, Owner
50 Federal Street, Boston, Mass.

Federal Accredited No. 100024
State Bang's Free No. 20

ROUTE 62
BERLIN, MASS.

DR. E. B. HOPPER, Manager
Telephone: Berlin, Terminal 8-2811

DELBERT FOX, Assistant
Telephone: Berlin, Terminal 8-7789

ANDY WARNER, Assistant
Telephone: Berlin, Terminal 8-2861

Index of Advertisers

Aldale's Farm — Ohio 724
Attebroc Farm — N. Y. 727
Badger Breeders Cooperative — Wis. 617
Beacon Feeds — Beacon Division of Textron, Inc. — N. Y. 665
Belle Terre Farms, Inc. — N. J. 678
Bertholf Dairy — Kans. 692
Blossomland Farm — Ind. 714
Bonanza — Idaho 693
Bristol Kow Mats, Inc. — Conn. 662
Buckeye Guernsey Farm — Ohio ..675
Butterfat Sale — Pa. .....713—722
Castle Brook Farm — N. J. 684
Central States Sales Co. — Texas 662
Charlescote Farm — Mass. 720
Chedco Farm — Mass. 606
Clark Farm — N. J. 681
Colby Dale Farm — Mich. 626
Conover's Guernsey Dairy — N. J. 680
Crescent Farm — Ind. 689
Curtiss Breeding Service, Inc. — Ill. 725
DeLaval Separator Co. — N. Y. 664
Del Eden Farm — Canada 714
Dunn & Harwood — N. Y. & Mass. 662
Dunn's Tour — N. Y. & Mass. 662
Elkhart Co. G. B. A. — Ind. 686
Elkhart Co. Sale — Ind. ....686—690
El Moore Farm — N. Y. 687
Emroy Farm — N. Y. 726
Erwin, Francis K. — N. H. 662
Foremost Guernseys — Mo. ..II Cover
Garey Cattle Sales — Pa. 713
Gayoso View Farm — Miss. III Cover
Glenville Farm — Canada 717
Golden Guernsey, Inc. — N. H. 614
Golden Hills Farm — Ind. 697
Grain Meadow Guernsey Farm — Ind. 687, 696
Granger Sales Co. — Conn. 658
Graysmarsh Farm — Wash. 671
Green Meadow Sales — Ill. .....667, 668, 671—675, 687, 729—732
Grove Farm —Ohio 724
High Meadows Farms — N. Y. 732
Hillview Farm — Mich. 687
Holliknoll Farm — Va. 611
Homewood Farms — Va. 688
Hominy Hill Farms — N. J. 613, 682, 683
Hornet Syndicate — Conn. 615
Hycrest Farm — Kans. 728
Idaho Guernseys — Idaho 733
Idahope Farm — Idaho 729
Ideal Guernsey Farms — N. J. 608, 679
Ideal Guernseys at Auction — N. J. 608, 736
Indiana State Fall Sale — Ind. .....694—697, 734
International Live Stock Exp. — Ill. 723
Jo-Be Farm — Nebr. 700
Johnson & Johnson — Mo. 662
Kampland Guernsey Farm — Mich. 721
Kansas G. B. A. — Kans. 691
Kansas State Sale — Kans. 658, 691, 692, 728
Knockfierna — N. H. 721
Lake Louise Farm — Pa. 605
Lakewood Farms — Ill. 667
Land-of-Living Farm — Ohio 724
Lauxmont Farms — Pa. 674
Lerson Lawn Farm — N Y. 726
Lindean Farms — Wash. 715
Lockshore Farm, Inc. — Mich. 728
Locust Lane Farm — N. J. 681
Maple Lawn Farm — Mich. 716
Maurana Farm — Ind. 675, 715, 716
McDonald Farms — N. Y. 673
McDonald Properties — N. Y. 691
Meadow Lane Farm — Mich. 690
Med-O-Bloom Farm — Mich. 690
Merryman Co., The — Md. .....730, 731, IV Cover
Metzger Farms — Ind. 695
Michigan Guernseys — Mich. 690
Miller Stockman — Colo. 662
Mulhocaway Guernseys — N. J. 716
Myown Guernseys — Ill. 668
National Agri'l Supply Co. — Wis. 662
New Jersey Cooperative Brs. Assn., Inc. — N. J. 722
New Jersey State Sale — N. J. .....626—684
New York Guernseys — N. Y. 726
Oak Lee Farm — Ore. 694
Ohio Guernseys — Ohio 724
Onahill Farm — N. J. 678
Orchard Crest Farm — N. J. 676
Oregon Guernseys — Ore. 694
Owen's Place Guernsey Farm — Ind. 689, 692
Pasture Haven Farm — Ind. 734
Pate Sales Co. — N. J. 677, 736
Pennsylvania G. B. A. — Pa. 698, 699
Pennsylvania State Sale —Pa. 613, 698, 699
Pfizer & Co., Charles — Ill. 655, 666
Pine Vista Farm — Conn. 714
Prestdale Farm — Idaho 733
Quaker Oats Co. — Ill 660, 661
Ralston Purina Co. — Mo. 656, 657
Ritchiedale Farm — Ind. 697
Roes-MOR Farm — Ill. 672
Rush Creek Guernsey Farm — Mich. 696
South View Farm — Ind. 695
Springtime Farm — Ohio 724
Spudridge Farm — Ind. 688
Squibb & Sons, E. R. — N. Y. 663
Standard Equipment, Inc. — Md. 659
Star Valley Farm — N. J. 681
Stever Farm — N. Y. 672
Strohmeyer, H. A. — N. Y. 658
Transcript Printing Co. — N. H. 728
U. Creek Meads — Ind. 688
Valley Acres, Inc. — Pa. 717, 718, 719
Van Dervort Studio, The — N. Y. 658
Van's Lucky Acres — Mich. 690
Vary, E. E. — Ill. 662
Villa Crest Farm — Ind. 694
Virginia A. B. A., Inc. — Va. 685
Virginia State Sale — Va. 611, 685, 688
Western Glow Farms, Inc. — Wash. 718
Westlynn Farm — Idaho 733
Wetmore, Fred C. — Ohio 662
Windy Hill Farm — Pa. 734
Woodacres — N. J. 717
Yellow Creek Farm —Ind. 658, 715, 718

THE JOURNAL IS COMPLETE

Due to mechanical reasons, pages 701 to 704 have been omitted in this issue.

Chat . . .

Hubert L. Snodgrass, Sr., Street, Md., has recently returned home from the Union Memorial Hospital, in Baltimore, following a recent illness. Hubert, Jr., reports that his father is convalescing satisfactorily. Guernsey breeders wish Mr. Snodgrass a rapid and complete recovery.

On Thursday, September 13, Mr. and Mrs. Jack Gahres became the proud parents of their first child, a daughter, Jane Ann. Mrs. Gahres is the daughter of Mr. and Mrs. Nelson Witmer, East Malta Farms, Dalmatia, Pa., and this is also their first grandchild. The Gahreses also reside at East Malta Farms, where Jack is employed with the Golden Guernsey distribution operation.

GROWTH OF THE A. I. PROGRAM

Year	Studs	Cows	Sires	Cows per Sire
1939	7	7,359	33	228
1946	78	537,376	900	597
1954	93	5,155,240	2,661	1,937
1961	56	7,482,740	2,056	3,010

Second Class postage paid at Peterborough, New Hampshire

Ideal Guernsey Farms

BUILDING ☆ FOR ☆ A ☆ CENTURY

THE WORLD'S LARGEST AND GREATEST PRODUCING HERD OF PUREBRED GUERNSEYS
NO BUSINESS TRANSACTED ON SUNDAY

IDEAL GUERNSEYS AT AUCTION

At The Farm — Wednesday — October 24, 1962

100 HEAD — — — — All Two-Year-Olds

All from 5 months safe in calf to freshening age

Many Will Carry The Blood Of The Great Gold Star Sire —

★ IDEAL'S SUPERIOR ★

177 daughters, 376 records average 12527—688
(M.E.—305—2x), 133 classified average 84.1%.

We Will Also Be Offering 10 Outstanding Young Bulls —
Either Whole Or One-Half Interest.

This is truly a "Golden Opportunity" to buy the best that we can offer.

We'll be most happy to make motel reservations for you. Just write or call.

PLAN NOW TO ATTEND THE SALE, EVEN IF
YOU JUST VISIT AND LOOK AROUND.

See page 736 for more information on this sale

"IT'S ALL IN THE RECORDS"

JACOB TANIS & SONS, Proprietors
JOHN TANIS, D. V. M.
LLOYD B. SIMMONS, Herdsman

IDEAL GUERNSEY FARMS
Augusta-Sussex County-New Jersey

The American Guernsey Cattle Club

OFFICERS AND BOARD OF DIRECTORS

Gavin W. McKerrow, Pewaukee, Wis., President, '66.
Lloyd S. Riford, Auburn, N. Y., Vice-President, '65.
Lloyd B. Wescott, Box 73, Rosemont, N. J., 2nd Vice-President, '63.
Robert D. Stewart, Secretary-Treasurer.
Kenneth A. Brighton, Attorney.
Merritt H. Adamson, Camarillo, Calif., '67.
Frank D. Brown, Jr., Port Deposit, Md., '66.
George M. Dynes, Mount Vernon, Wash., '64.
Raymond Goeringer, Lake Louise Farm, Dallas, Pa., '65.
J. B. Guess, III, Denmark, S. C., '67.
Otto H. Liebers, Lincoln, Nebr., '64.
Jack Lively, 11200 Denton Drive, Dallas 29, Texas, '63.
Wendell C. Locke, Kalamazoo, Mich., '65.
John Lyman, Middlefield, Conn., '66.
W. H. Odlum, Roselle, Ill., '67.
James C. Walker, Stoneville, Miss., '64.
Howard J. Ziegler, Clyde, Ohio, '63.
(Year indicates Board term expiration.)

ADMINISTRATION

Robert D. Stewart, Secretary-Treasurer.
Herbert C. Nichols, Office Manager and Asst. Comptroller.

COMPTROLLER

F. Russell Abbott.

HERD REGISTER

Irving F. Nichols, Director.

PURCHASES AND PRODUCTION

Elmer H. Shattuck, Director.
Leonard E. Cashion, Asst.

PEDIGREES AND CLASSIFICATION

Clarence W. Greenie, Director.
Lawrence O. Colebank, Official Classifier, 1 Circle Hill Drive, Knoxville 19, Tenn.
J. McK. Jeter, Asst. Classifier, P. O. Box 394, Zephyrhills, Fla.

PRODUCTION TESTING

Socrates Kereazis, Director.

IBM

George N. Eastman, Director.

GUERNSEY BREEDERS' JOURNAL

Richard G. Price, Managing Editor.
John R. Wheeler, Advertising Manager.
Arlene M. Delaney, Asst. Editorial.

PROMOTION

Bill Maynard, Director.

EXTENSION

Ballard K. Bennett, P. O. Box 1701, Texarkana, Texas. Territory: Arkansas, Louisiana, Mississippi, Oklahoma, Tennessee (area west of Tenn. River) and Texas (except extreme southwestern tip).
George W. Chambers, 515 S. Lincoln St., Owatonna, Minn. Territory: Iowa, Kansas, Minnesota, Missouri, Nebraska, North Dakota, South Dakota and Wisconsin.
M. L. Dawdy, 314 Robertson Bldg., 4th and Main Sts., Lafayette, Ind. Territory: Illinois, Indiana, Kentucky, Michigan and Ohio.
A. Wendell Fuhriman, Room 1, Thatcher Bldg., Logan, Utah. Territory: Arizona, California, Colorado, New Mexico, Nevada, Southwestern Texas and Utah.
C. J. Jacobs, 103 Lanier Bldg., West Point, Ga. Territory: Alabama, Florida, Georgia, North and South Carolina and Tennessee (except area west of Tenn. River).
Elmer J. Meadows, Room 302, Corbett Bldg., Portland 4, Ore. Territory: Idaho, Montana, Oregon, Washington, and Wyoming.
Samuel F. Minor, 411 North St., Millersburg, Pa. Territory: Delaware, District of Columbia, Maryland, New Jersey, Pennsylvania, Virginia and West Virginia.
H. Joseph Pendergast, 3 Main St., Cobleskill, N. Y. Territory: New York.
Merrill P. Richey, 43 Hope Ave., Worcester, Mass. Territory: Connecticut, Maine, Massachusetts, New Hampshire, Rhode Island and Vermont.

GUERNSEY BREEDERS' JOURNAL

IN THIS ISSUE

OCTOBER 7, 1962

Vol. 110 — No. 7

FEATURE ARTICLES

610 **Be The Kind of Dairyman Who Helps Put The Act In Action**—By R. G. Price
618 **Cull-A-Cow Promotional Program**
620 **Opportunities Unlimited For Small Herd Owners** —By Prof. J. G. Cash
627 **You, The Dairy Industry, and The Future** —By Prof. Stanley N. Gaunt
629 **Dairy Shrine Club Honors Dairy Industry Leaders**
630 **All-Iowa Fair**—By George W. Chambers
630 **Connecticut State Show**—By Merrill P. Richey
632 **New Jersey Guernsey Breeders Association Show**
635 **Pennsylvania Guernsey Show**
638 **Western Idaho State Fair**—By Elmer J. Meadows
639 **Missouri State Fair**—By George W. Chambers
640 **Minnesota State Fair**—By George W. Chambers
641 **Wisconsin State Fair**—By George W. Chambers
642 **Illinois State Fair**—By M. L. Dawdy
644 **Shows and Field Days**
669 **Sales**

DEPARTMENT INDEX

607 **Index of Advertisers**
614 **GOLDEN GUERNSEY News**
616 **Classification Schedule**
623 **Gold Star Breeders:** Floyd M. Sandell, Charles P. O'Connor
654 **Class Leader:** Ideal's Superior's Glee
705 **What The Cows Are Doing On Official Test**

THE COVER

Scene at Hominy Hill Farms, Colts Neck, New Jersey.

Subscription Price: United States, $2.00 for 1 year
Outside United States, $4.00 per year.

CLOSING DATES FOR ADVERTISING COPY
7th of the month preceding for issue of the 7th.
23rd of the month preceding for issue of the 23rd.
(Each issue is mailed eight days before date of publication)

Published the seventh and twenty-third of each month by The American Guernsey Cattle Club, 70 Main St., Peterborough, New Hampshire.

Any address changes should be sent to Guernsey Breeders' Journal, 70 Main St., Peterborough, N. H.
Telephone: 603-924-3344

Be The Kind Of Dairyman Who Helps Put The Act In Action

Breeders of registered dairy cattle, like any other business, have those who do and those who don't. Generally, the burden of bringing a project to a successful conclusion falls on a certain few who can be counted on to assume responsibility and see the assigned job to completion.

When the opportunity presents itself to do something to improve your herd and to help focus attention on Guernsey activities and progress—*ACT—put the program into ACTION.*

There are many things that can be done to help yourself and help your chosen breed. *Follow The Road To More Profit By Getting Into Action!*

We realize everyone cannot do everything, but if everyone does something, it will help. Do your share to build your herd and the breed.

Keep up your registration papers.
Carry on a testing program.
Classify.
Cull out unprofitable cows.
Show at local, county, state and national shows.
Sell milk under the GOLDEN GUERNSEY program when possible.
Attend meetings, sales and shows.
Keep in contact with happenings in your breed.
Subscribe to your breed magazine — the GUERNSEY BREEDERS' JOURNAL.

Consign to sales.

Advertise your herd, breeding program, cow families and stock for sale.

Build value into your registered Guernseys. Keep Guernseys in the spotlight. Build confidence in your herd, your program, your breed. Get into the ACT through ACTION.

Richard H. Price

Golden Guernsey, Inc.

OFFICERS

Gavin W. McKerrow, Pewaukee, Wis., President, '66.
Lloyd S. Riford, Auburn, N. Y., Vice-President, '65.
Robert D. Stewart, Secretary-Treasurer.
F. Russell Abbott, Comptroller, Ervin F. Diamond, Asst.

GOLDEN GUERNSEY COMMITTEE

Frank D. Brown, Jr., Chairman, Port Deposit, Md., '65.
Merritt H. Adamson, Camarillo, Calif., '63.
Otto H. Liebers, Route 1, Lincoln 2, Nebr., '64.
Jack Lively, 11200 Denton Drive, Dallas 29, Texas. '64.
Wendell C. Locke, Kalamazoo, Mich., '64.
Gavin W. McKerrow, Pewaukee, Wis., '65.
James C. Walker, Stoneville, Miss., '63.
(Year indicates Committee term expiration.)

ADMINISTRATION

W. Donald Moffat, Director of Milk Sales.
Mike Stuhlsatz, Representative.
Ida L. Schmid, P. O. Box 182, Tallevast, Fla., Representative.

FIELD REPRESENTATIVES

FLORIDA
J. McK. Jeter, P. O. Box 394, Zephyrhills, Fla.

MICHIGAN
Elliott W. Hawkes, Abbey Apartments, Apt. 4, 728 West Lenawee St., Lansing, Mich.

TRI-STATES
Darrell Ehrlich, 1316 S. 11th St., Lincoln, 2, Nebr.

STATE REPRESENTATIVES

CALIFORNIA
Arthur W. Telfer, Sec.
Helmik Gabrielsen, Fieldman, California G. C. C., Inc., P. O. Box 713, Sutter Creek, Calif.

ILLINOIS
George A. Campbell, Jr., Field Sec., Illinois G. B. A., Inc., 5 North River Street, Batavia, Ill.

INDIANA
Robert E. Jones, Sec.
Indiana G. B. A., 412 Robertson Bldg., Lafayette, Ind.

MARYLAND
R. A. McLaughlin, Field Sec., Maryland Co-op. G. B. A., Box 247, Lutherville, Md.

MISSOURI
G. B. Secker, Field Representative.
Missouri G. B. A., Palmyra Rd., Rt. 2, Hannibal, Mo.

NEW ENGLAND
Merrill P. Richey, 43 Hope Ave., Worcester, Mass.

NEW JERSEY
Wm. M. Nulton, Jr., Field Sec.
Louis Gruninger, Asst. Field Sec.
New Jersey G. B. A., New Jersey Agricultural Exp. Sta., New Brunswick, N. J.

NEW YORK
H. Joseph Pendergast, Business Manager, New York State G. B. Co-Op., Inc., 3 Main St., Cobleskill, N. Y.

NORTH AND SOUTH CAROLINA
Mack H. Alman, Field Representative, North and South Carolina G. B. Associations, P. O. Box 1961, Spartanburg, S. C.

OHIO
Philip E. Moore, Executive Sec.
Ohio G. B. A., P. O. Box 289, Worthington, Ohio.

PENNSYLVANIA
William H. Juzi, Business Manager.
Arthur L. Mulford, Golden Guernsey Sales Representative.
John F. Blyholder, Jr., Northeastern Fieldman.
Pennsylvania G. B. A., P. O. Box 458, Camp Hill, Pa.
Charles W. Van Horn, Southeastern Fieldman, R. D. 2, Lansdale, Pa.
Willard W. Walton, Western Fieldman, 540 Hemlock Drive, Greensburg, Pa.

VIRGINIA
K. M. Mace, Field Sec., George R. Pankey, Asst., Virginia G. B. A., 4901 West Clay St., Richmond 30, Va.

WISCONSIN
John A. Lindsey, Field Sec., Wisconsin G. B. A., Box 14, Waukesha, Wis.

HOLLIKNOLL FARM

"THE HOME OF QUAIL ROOST & ROSE MAXIM GUERNSEYS"

W. M. CAMP
OWNER

FRANKLIN, VIRGINIA

QUAIL ROOST MAXIM'S MAY ROSE — QUAIL ROOST ROSE MAXIM

We're Selling 6 Head In The —

Virginia State Sale, October 12, 1962 — At Our Farm

A Captain Son Born In October, 1961, And **5 Females**

HOLLIKNOLL CAPTAIN'S FAME

Born October 10, 1961. Carries the blood of the Belle family, plus the best of Western Glow breeding.

His Paternal Granddam

Glengeran Leader's Belle
Excellent '57 '58 '60
13173—605—Sr4—305—3x
16682—763—8HIR—365—2x
Sold for $3,000 in 1956
Half-sister to an Excellent Class Leading Gold Star Dam.

Sire: **Holliknoll Captain**
Typical Captain daughters —

Holliknoll Captain's Enevieve (VG)
11160—586—Jr2—305—2x

Holliknoll Captain's Fanny (D)
9040—423—Jr2—2x in 215 days

Holliknoll Captain's Florence
9580—423—Jr2—2x in 227 days

Holliknoll Captain's Flicker (VG)
10000—405—Jr2—2x in 217 days

Holliknoll Captain's Elda (VG)
10460—520—Jr2—305—2x

Holliknoll Captain's Forsythia
5910—226—Jr2—2x in 120 days

Fame is out of **Western Glow Fame's Melinda** (VG 3 times), 7 records including 13458—623—Sr2—365—3x, 16219—772—5yrs—365C—3x, 12549—587—7yrs—365C—2x, 14000—646—9DHIR—305—2x.

A Challenger —

HOLLIKNOLL CHALLENGER ELENA

Born May 2, 1958. 9120—445—Jr2DHIR—305—2x, 11850—650—Jr4DHIR—305—2x (pending)

Sire: **Holliknoll Challenger,** his first 3 daughters to complete test, all as Jr2-year-olds, average 11339—544 (M.E.—305—2x), 10 classified average 82.8%. In service at the Virginia Bull Stud where he is being used extensively.
Dam: **Bournedale Lincoln's Veronica** (VG twice), 6 records include 13172—657—Sr2—365—3x, 13553—622—6HIR—305—2x, 13300—633—9DHIR—305—2x.

Two Daughters of **Holliknoll Majesty Baron,** 10 daughters, 17 records average 10109—4.8%—490 (M.E.—305—2x), 12 classified average 82.3%.

I. HOLLIKNOLL BARON'S EDNA (D '62)
Born August 29, 1958
On test with 9780—459—Jr2—2x in 289 days.
Dam: **Holliknoll Adonis Calypso**
9460—425—Jr2—305—2x

II. BEAU LYNN BARON'S BEATRICE
Born March 19, 1959
Dam: **Wye Heights Beatrice** (VG)
9472—445—Jr3HIR—305—2x
12460—567—Jr4DHIR—305—2x

A Traveler —

HOLLIKNOLL PROUD LOU

Born December 14, 1959

Sire: **Quail Roost Proud Traveler,** 50 daughters, 124 records average 10142—4.8%—485 (M.E.—305—2x), 33 classified average 83%.

Dam: **Holliknoll Royal Lou** (VG '60), 10374—507—Jr2HIR—305—2x, 11510—544—Jr4DHIR—305—2x.

A Bond —

HOLLIKNOLL BOND'S VIOLA

Born June 15, 1960

Sire: **Wandamere Anson's Bond,** 46 daughters, 105 records average 9950—4.8%—482 (M.E.—305—2x), 33 classified average 83.8%.

Dam: **Holliknoll Royal Viola** (VG 3 times), 12344—673—Sr2—365—3x, 12483—691—Jr4—344C—3x, 15399—796—6yrsHIR—365—2x.

BREEDING STOCK AVAILABLE — **VISITORS ALWAYS WELCOME**

Herd Classified and on DHIR test, 2x machine milking.

W. M. CAMP
Owner

TELEPHONE
LO 2-4020

State Bang's Free No. 1007
Federal Accredited 339992

ROWLAND R. BEAUVAIS
Manager

YOUR GUERNSEY CALENDAR

SEPTEMBER							OCTOBER						
S	M	T	W	T	F	S	S	M	T	W	T	F	S
..	..	..	..	..	..	1	..	1	2	3	4	5	6
2	3	4	5	6	7	8	7	8	9	10	11	12	13
9	10	11	12	13	14	15	14	15	16	17	18	19	20
16	17	18	19	20	21	22	21	22	23	24	25	26	27
23	24	25	26	27	28	29	28	29	30	31	..	..	..
30	..	..	..	..	..	..	..	..	..	..	..	..	..

NOVEMBER							DECEMBER						
S	M	T	W	T	F	S	S	M	T	W	T	F	S
..	..	..	..	..	1	2	3	..	..	..	..	..	..	1
4	5	6	7	8	9	10	2	3	4	5	6	7	8
11	12	13	14	15	16	17	9	10	11	12	13	14	15
18	19	20	21	22	23	24	16	17	18	19	20	21	22
25	26	27	28	29	30	..	23	24	25	26	27	28	29
..	..	..	..	..	..	..	30	31	..	..	..	..	..

Sales

OCTOBER

Oct. 8. Twentieth Ohio Classic, Franchester Farms, West Salem, Ohio. Sale managed by Buzz Garey, Garey Cattle Sales, 100 Walnut Lane, Morrisville, Pa., and the Ohio G. B. A., P. O. Box 289, Worthington, Ohio.

Oct. 10. Minnesota State Sale, New Ulm, Minn.

Oct. 12. Virginia State Sale, Holliknoll Farm, Franklin, Va., 1:00 p.m. Sale managed by the Virginia G. B. A., 4901 West Clay Street, Richmond, Va., assisted by The Virginia Artificial Breeding Association, Rocky Mount, Va.

Oct. 13. Indiana Bred Heifer Sale, Kingendale Farm #2, Muncie, Ind. Sale managed by the Indiana G. B. A., 412 Robertson Bldg., Lafayette, Ind.

Oct. 15. 12th Green Meadow Sale, Lakewood Farm, Wauconda, Ill. Sale managed by The Merryman Company, Sparks, Md.

Oct. 16. 30th Indiana State Fall Sale, Elkhart County Fairgrounds, Goshen, Ind. Sale managed by The Merryman Company, Sparks, Md., in cooperation with the Indiana G. B. A., 412 Robertson Bldg., Lafayette, Ind.

Oct. 18. 24th Pennsylvania State Sale, Lancaster, Pa. Sale managed by the Pennsylvania G. B. A., P. O. Box 458, Camp Hill, Pa.

Oct. 18. Southwestern Sale, Springfield, Ohio.

Oct. 19. 4th Butterfat Sale, Valley Acres, Inc., Hellam, York County, Pa. Sale managed by Buzz Garey, Garey Cattle Sales, 100 Walnut Lane, Morrisville, Pa.

Oct. 20. New Jersey State Guernsey Sale, Hominy Hill Farms, Colts Neck, N. J. Sale managed by the Pate Sales Company, 2064 Lawrence Rd., Trenton 8, N. J.

Oct. 20. Buckeye Sale, Upper Sandusky, Ohio.

Oct. 24. 100 Ideal Guernseys at Auction, Ideal Guernsey Farms, Augusta, N. J. Sale managed by the Pate Sales Company, 2064 Lawrence Rd., Trenton, N. J., and The Merryman Company, Sparks, Md.

Oct. 25. 187th Special Guernsey Sale, Lancaster, Pa. Sale managed by the Pennsylvania G. B. A., P. O. Box 458, Camp Hill, Pa.

Oct. 25. Francis Haworth Dispersal, at the farm, Cicero, Ind. Sale managed by the Russell George Sales Service, Lebanon, Ind.

Oct. 26. Robert Witte Dispersal, Indianapolis, Ind. Sale managed by the Russell George Sales Service, Lebanon, Ind.

Oct. 26. Kansas State Sale, Hutchinson, Kans. C. J. Graber, R. R. 1, Newton, Kans., Sale Chairman.

Oct. 27. Elkhart County Sale, Fairgrounds, Goshen, Ind.

NOVEMBER

Nov. 1. Duffield Farm Complete Dispersal, Fred Duff, owner, Lebanon, Ind. Sale managed by the Indiana G. B. A., 412 Robertson Bldg., Lafayette, Ind., and the Russell George Sales Service, Lebanon, Ind.

Nov. 2. Shenandoah Valley Guernsey Consignment Sale, Purebred Sales Pavilion, Verona, Va. Sale managed by the Stewart Rivers Sales Service, Fredericksburg, Va.

Nov. 5. Mayfield Farm Dispersal, with added consignments, Fairgrounds, Timonium, Md. F. C., E. C. and M. D. Strickland, owners, Capon Bridge, W. Va. Sale managed by The Merryman Company, Sparks, Md.

Nov. 9. 2nd Annual Saluda Guernsey Production Sale, Saluda Livestock Arena, Saluda, S. C. Sale managed by the North Carolina G. B. A. and South Carolina G. C. C., P. O. Box 1961, Spartanburg, S. C.

Nov. 15. 188th Special Guernsey Sale, Lancaster, Pa. Sale managed by the Pennsylvania G. B. A., P. O. Box 458, Camp Hill, Pa.

Nov. 16. Complete Dispersal, Eskdale Farm, Tryon, N. C. Sale managed by the North Carolina G. B. A. and South Carolina G. C. C., P. O. Box 1961, Spartanburg, S. C.

Nov. 24. Glenwood Dispersal Sale, Edgar E. Grosse, owner, R. D. 3, Goshen, Ind. Sale managed by the Indiana G. B. A., 412 Robertson Bldg., Lafayette, Ind.

DECEMBER

Dec. 13. 189th Special Guernsey Sale, Lancaster, Pa. Sale managed by the Pennsylvania G. B. A., P. O. Box 458, Camp Hill, Pa.

Meeting

NOVEMBER

Nov. 24. New Jersey Annual Meeting and Banquet, Forsgate Country Club, Jamesburg, N. J., 6:00 p.m.

Fairs

Oct. 6-21. State Fair of Texas, Pan-American Livestock Exposition, Dallas, Tex. Guernseys will be judged on Oct. 10 (open) by Lee Yost, and Oct. 17 (jr.) by Clifford H. Burton.

Oct. 8-13. Chattahoochee Valley Exposition, Columbus, Ga. Guernseys will be judged on Oct. 9.

Oct. 8-13. Mississippi State Fair, Jackson, Miss. Guernseys will be judged on Oct. 9-10.

Oct. 8-13. Piedmont Interstate Fair, Spartanburg, S. C. Guernseys will be judged on Oct. 9-10.

Oct. 9-13. Dixie Classic Fair, Winston-Salem, N. C. Guernseys will be judged on Oct. 9 by E. S. Harrison.

Oct. 12-21. Long Island Fair, Westbury, L. I., N. Y. Guernseys will be judged on Oct. 13 by L. W. Ingham.

Oct. 13-21. Pacific International Livestock Exposition, North Portland, Ore. Guernseys will be judged on Oct. 15 by Charles L. Norton.

Oct. 15-20. Georgia State Fair, Macon, Ga. Guernseys will be judged on Oct. 18 (4-H) and Oct. 19 (FFA). (Junior shows only.)

Oct. 15-20. North Carolina State Fair, Raleigh, N. C. Guernseys will be judged on Oct. 17 by John B. Brower.

Oct. 15-21. Pensacola Interstate Fair, Pensacola, Fla. Guernseys will be judged on Oct. 18.

Oct. 19-28. State Fair of Louisiana, Shreveport, La. Guernseys will be judged on Oct. 25 by Clyde Rougeou.

Oct. 22-27. South Carolina State Fair, Columbia, S. C. Guernseys will be judged on Oct. 24 by John L. McKitrick.

Oct. 24-Nov. 3. Greater Jacksonville Agricultural and Industrial Fair, Jacksonville, Fla. Guernseys will be judged on Oct. 30 by Forrest Fansher.

Oct. 26-Nov. 4. Grand National Livestock Exposition, San Francisco, Calif. Guernseys will be judged on Nov. 1 by Ray Brubacher.

NOVEMBER

Nov. 2-12. Arizona State Fair, Phoenix, Ariz. Guernseys will be judged on Nov. 6 by W. Clark Fleming, Jr.

Nov. 9-17. Royal Agricultural Winter Fair, Toronto, Ontario, Canada. Guernseys will be judged on Nov. 12-13 by L. O. Colebank.

Nov. 23-Dec. 1. International Live Stock Exposition, Chicago, Ill. Guernseys will be judged on Nov. 29 by C. R. Knight.

JANUARY

Jan. 8, 1963. Pennsylvania Farm Show, Harrisburg, Pa. Guernseys will be judged by Merton Sowerby.

Jan. 25-Feb. 3, 1963. Southwestern Exposition and Fat Stock Show, Fort Worth, Tex. Guernseys will be judged on Jan. 31 by Prof. Clifford H. Burton.

FEBRUARY

Feb. 5-16, 1963. Florida State Fair, Tampa, Fla. Guernseys will be judged on Feb. 7 by Dwight M. Seath.

Feb. 25-Mar. 2, 1963. Pinellas County Fair and Horse Show, Largo, Fla. Guernseys will be judged on Feb. 27 by H. H. Kildee.

A general alarm fire shortly after 9:00 P. M. Saturday, September 15, 1962, destroyed the Old Pierce Farm, Route 1, Topsfield, Mass. The Pierce Farm is owned by Rex Le Parmentier and operated by the Wethersfield Dairy. No Guernsey cattle were lost as the herd had just been sold at public auction on the John Hettnar Farm, Ipswich, Mass. Crowds estimated at more than 5,000 persons were forced to move well behind the fire line when flames ate through the wooden buildings and moved into bales of hay stored at the farm.

Lloyd S. Riford, Sr., Greystone Farm, Auburn, N. Y., and Vice-President of The American Guernsey Cattle Club, was the recipient of the Sixth Annual Citizenship Award of B'nai B'rith Lodge. The purpose of the award is to extend recognition to a citizen of the community who, by voluntary efforts, has made notable contribution to the advancement of citizenship responsibility, civic affairs and community service. The award was made to Lloyd on Sunday evening, September 23, at the Auburn Inn, Auburn, New York.

Steve W. Close, Cool Branch Farm, R. D. No. 2, Aberdeen, Md., was in a head-on collision while enroute home after checking registration papers on Guernseys at the Maryland Fair, Timonium, September 2, 1962. Fortunately, no one was hurt seriously, and after spending a short time in the hospital, Steve is now at home recuperating.

NEW DISTRIBUTORS

Golden Guernsey, Inc., reports the following new distributors:

Golden Guernsey

Goodrich Milk Company, Inc., Endicott, New York.

Golden Guernsey, Guernsey Royal & Gurnzgold

Sealtest Foods, 22nd and Llewellyn Ave., Roanoke, Virginia.

HOMINY HILL Farms · GUERNSEY CATTLE

Division of Pleasant Farms Dairy, Inc.

HARVEY C. DREIBELBIS
Manager

Telephone:
HOPKINS 2-2072 (Day)
HOPKINS 2-0295 (Night)
PETER KEARNS, Herdsman

"Fully Accredited"

Colts Neck, N.J.

We are consigning to the PENNSYLVANIA STATE SALE, Lancaster, Pa., October 18, 1962 — a son of HOMINY HILL ADRIAN out of a 6-time Very Good Class Leader Cow — from the Green Meadow Melba Family. Also consigning two outstanding Bred Heifers due to Freshen this Fall.

CONSIGNED

HOMINY HILL DESIGNER
Born February 8, 1962
Sire: **HOMINY HILL ADRIAN**
Sire: **Hominy Hill Champion (GOLD STAR SIRE)**
Dam: **Lynbrook Royal Annual** (E 6 times 93.5)
Excellent Mammary System. 13250—675—6yrs—365C—2x, 15218—767—7yrs—365—2x, 17341—891—9yrs—365—2x, 12452—593—10yrs—305—2x, 12178—613—11yrs—305—2x, 3 tested daughters.

HIS DAM

FAIRLAWN K. DAIRYLASS (VG 5 times 88.5)
13783—770—Jr2—365C—3x
12334—*788—Jr4—365C—2x Former Class Leader
12931—771—5yrs—365—2x
12302—697—7yrs—365—2x
12954—714—8yrs—305—2x
10875—571—9yrs—305—2x
Sold 1952 for $3,200
3 tested daughters

CONSIGNED

HOMINY HILL TUDOR VERN
Born May 30, 1960
Sire: **HOMINY HILL TUDOR,** a son of **Hominy Hill Champion** and out of **Hominy Hill Twilight** (Excellent)
Dam: **HOMINY HILL MUSICAL VIE** (VG 2 times)
11112—552—Jr2—305—3x
10173—513—Sr3—305—2x
Due to Freshen November 30, 1962
Bred to **Hominy Hill Harold**
Hominy Hill Tudor Vern is a full sister to **Hominy Hill Tudor Violet** (VG twice), 12588—624—Jr2—305—3x.

CONSIGNED

HOMINY HILL R. K. LEANDEE
Born May 6, 1960
Sire: **HOMINY HILL ROSE KING**
GOLD STAR SIRE
Dam: **HOMINY HILL MUSICAL LEDA** (VG 4 times)
12402—647—Sr2—365—3x
11701—615—Sr3—305—2x
11884—594—5yrs—305—2x
11717—601—6yrs—305—2x
Due to Freshen November 29, 1962
Bred to **Hominy Hill Adrian**

Look for these Consignments, we are certain they will please you.

News About GOLDEN GUERNSEY

Echo Spring, Eugene, Oregon, Wins Over Early Dawn, Spokane, Washington

EARLY DAWN DAIRY, Spokane, Wash., challenged Echo Spring Dairy, Eugene, Ore., to a Golden Guernsey Sales Contest. Echo Spring accepted the challenge. These are two of the most aggressive independently owned dairies in the Pacific Northwest, and both distribute Golden Guernsey and 2% Gurnzgold milks.

Echo Spring won by attaining over 15 per cent increase in daily sales over the two months duration of the contest. Robert Fish, General Manager of Echo Spring Dairy, invited all their employees and their wives to a celebration dinner, where a large plaque was presented to the dairy by Elmer J. Meadows, Golden Guernsey, Inc., Pacific Northwest representative. Also in attendance were representatives of two television stations and the daily newspaper of Eugene, Oregon. The entire community joined in congratulating the Eugene distributor for winning this intercity contest.

For having the largest percentage increase in Golden Guernsey sales by an individual salesman, Allan Hoppe, of Eugene, was presented an engraved brass tray. Allan increased his Golden Guernsey sales exactly 100 per cent. Second high man in Eugene was Wendell Rasor, and third was Robert Fitch. The three individual winners in each dairy were given $75.00, $50.00 and $25.00, respectively, toward their expenses to visit the World's Fair in Seattle.

Echo Spring's truck fleet. Sign over plant in the background.

In Spokane, high man was Edward Brown with a 75 per cent increase in Golden Guernsey daily sales. Richard Guarisco was second and Jerry L. Heitt was third. Early Dawn, in Spokane, is to be congratulated upon their excellent increase of 8.2 per cent in average daily sales, a very good showing when you realize they had greater sales per route to start.

The contest was started April 1, 1962, when Mike Stuhlsatz, Golden Guernsey representative from Peterborough, N. H., met with the driver-salesmen of each dairy. Each dairy sent a representative to visit the other during the first month of the contest, both claiming victory.

Roy Nyholm, Sales Manager for Early Dawn, with one of his supervisors, visited Echo Spring in Eugene. Robert Overall, Sales Supervisor in Eugene, met with the salesmen in Spokane.

The contest was hard fought from start to finish. The winner was never over-confident until all the figures were in and carefully summarized. To start the contest they both averaged their daily sales for the months of December, January and February. The contest ran through the months of April and May.

Managers of both dairies report that this contest created as much, or more interest than any contest they ever held. Roy Nyholm, of Early Dawn, has already challenged Bob Fish, of Echo Spring, for another contest next year, boasting of the fact that Spokane will never be beaten by Eugene two years in a row!

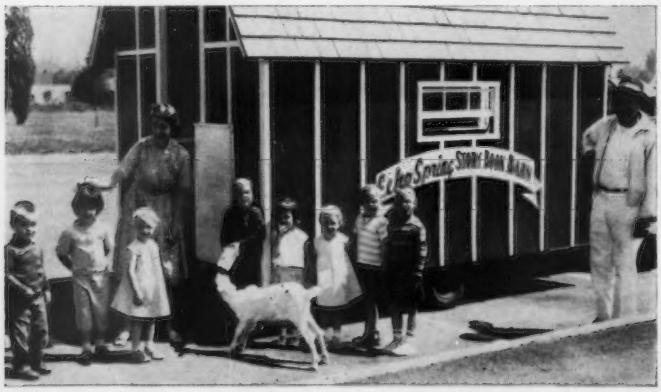

Echo Spring's Story Book Barn, where they have a Guernsey calf, sheep, goats, chickens, pigs, rabbits and a pony. This Barn is used around schools and supermarkets where thousands of children pass through the exhibit.

IT'S LIKE MONEY IN THE BANK

BREED YOUR HERD TO WYNO HAMLET'S HORNET

Through **HORNET** — — — ADD HIGH PRODUCTION INHERITANCE TO YOUR HERD

HORNET inherits **PRODUCTION**

The highest records of his 15 nearest dams average
16702-822 (actual production)
His 3 nearest dams highest records

All on **2X** average

20443 Lbs. Milk, **971** Lbs. Fat

Through **HORNET** — — — ADD The Blood Of The Great **HELENA** Family

HORNET is a double grandson of Fairlawn Actor's Helena ★ GOLD STAR DAM ★
***23198 Lbs. Milk, 1053 Lbs. Fat, 8 HIR—365—2x**
Her 3 tested daughters highest records,
All on 305—2x average 14163 Lbs. Milk, 714 Lbs. Fat (actual production).
2 are EXCELLENT — the other Very Good

BREED YOUR HERD TO WYNO HAMLET'S HORNET

HORNET FROZEN SEMEN — 9 Ampules, $100 — 25 Ampules, $200 — 100 Ampules, $500

HORNET SYNDICATE

Address inquiries to

GOLDEN HARVEST FARM — Bridgewater, Connecticut

Tel. New Milford EL 4-5432

CHAT

VERNA E. SEATH, 5009 112 S. E., Kirkland, Wash., has been confined to the hospital with a fractured heel, which resulted in surgery. Best wishes.

HUBERT L. SNODGRASS, Street, Md., has recently been named president of the Southern States Cooperative, succeeding Campbell M. Wade of Cecilia, Kentucky. Mr. Snodgrass operates a 200-acre dairy farm near Emory Church, and has been a member of the Southern States Board of Directors since 1957. As a youth, he was one of three Harford County boys who represented the United States in the International Dairy Judging Contest in England. This team won the world championship in that event. He has been a 4-H leader since 1953, and in 1959 received the Maryland Alumni 4-H Award, and an honorary county FFA degree.

Mr. Snodgrass is a member of the Harford County Farm Bureau and the Maryland G. B. A., and has been superintendent of the dairy cattle exhibit at the Harford County Fair since 1955.

Congratulations to FRED MILLS, Prosperity, S. C., and *Saluda County*. Fred was recently contacted by South Carolina's Governor Hollings who confirmed his election and appointment to the South Carolina Milk Commission. Fred was high man in a poll of dairymen in his district for consideration as a member of the State Milk Commission, and of the names submitted to the Governor his was the one chosen by the Governor to serve on this important Commission. Fred Mills and his family own and operate Marfred Farm, and are producers of Golden Guernsey for Edisto Farms Dairy, Columbia. Fred is a member of the Board of Directors of the South Carolina Guernsey Cattle Club and a real leader in a county which now boasts 29 Guernsey breeders. He will lend stability and good judgment to the State Milk Commission, as he has in numerous other places of responsibility in the past.

The NORTH BAY GUERNSEY CATTLE CLUB had a well-attended barbecue, with 125 present, at the Sonoma County Fair, Santa Rosa, Calif., on July 21. The Club also sponsored a Guernsey calf raffle at their booth, which was open eight hours each day and created more spectator interest than any other booth in the main pavilion. Over a 10-day period, 7,400 free tickets were given away on the Guernsey calf.

Ribbons were given in the junior division, with 49 head being exhibited in the 4-H division and 22 head in the FFA division. Irene Brodersen, Petaluma, had the junior champion bull; Joan Carrillo, Bloomfield, the junior champion female, the senior and grand champion female, and first place produce of dam, as well as first in senior 4-H showmanship over all breeds. Marilyn Jacobs, Santa Rosa, had the first get of sire. Ann Mickelsen, Petaluma, won in junior 4-H showmanship over all breeds. Max Mickelsen, Petaluma, won over all breeds in showmanship in the FFA division. He also exhibited the junior champion bull, the junior champion female, and the senior and grand champion female.

THE STANLEY MURPHY FAMILY, owners of Wandering Brook Farm, Tully, N. Y., have reason to be proud of their fine DHIA herd average. A report from the Onondaga County Extension service shows that the Wandering Brook herd was third in rank of 97 herds for the year 1961-1962, with 11564 lbs. of milk and 570 lbs. of fat on 56.4 cow years.

KENNETH JOHNSTON, owner of the old Pindar Farm, Sharon Springs, N. Y., recently enlarged his farm by the addition of the historic Beekman Farm. With the added acreage and a large dairy barn, Mr. Johnston has increased his Guernsey dairy by the addition of bred Guernsey heifers sired by ABC bulls from the large herd of Schuyler Voorhees, Amsterdam.

The 1965 **National Guernsey Futurity** is a challenge to your ability to select and nominate heifer calves that will develop into the best three-year-old cows. **The heifer must be nominated and first fee of $2.00 sent to The American Guernsey Cattle Club, Peterborough, N. H., postmarked not later than January 1, 1963.**

See September 7 Journal For Rules and Nomination Form!

1962 CLASSIFICATION SCHEDULE

The following classification schedule is arranged by field territory. For application blanks to have your herd classified and for classification rules, write to The American Guernsey Cattle Club.

All registered Guernsey cows that have freshened and not previously classified shall be presented, and in addition all cows previously classified Very Good or Excellent, except those eight years of age or over.

A detailed rating will be given all reclassified Excellent or Very Good cows. The regular fee will be required unless their rating is lowered.

All other cows in the herd under eight years of age will be checked by the classifier. A detailed rating will be made only when the over-all rating is either raised or lowered. An exception to this is upon request from the owner, the classifier will make a detailed rating on cows where the final rating remains the same.

Fees are $3.50 per cow, with a minimum charge of $25.00 per herd. If 75 or more cows are classified in one day in a County or District program the fee is $2.50 per cow with no minimum herd fee. The $2.50 will also apply to an individual herd when 75 or more are classified. A minimum fee of $190.00 will be charged for herds with 55-74 head that are not part of a group plan.

To facilitate the national fieldman arranging his classification itinerary, it is requested that your **application be postmarked at least 30 days before the classification schedule.** If your herd is to be part of a County or District classification program, and eligible for the lower fee, show this on your application.

Schedules are subject to cancellation if there is not a sufficient number of applications received.

Date	Territory	Field Representative
Oct. 5-13	Colorado, New Mexico, Utah	A. Wendell Fuhriman
Oct. 15-20	New York	H. Joseph Pendergast
Oct. 21-27	New England	Merrill P. Richey
Nov. 1-17	Illinois, Indiana, Kentucky, Michigan and Ohio	Max L. Dawdy
Nov. 26-Dec. 6	Delaware, District of Columbia, Maryland, New Jersey, Pennsylvania, Virginia and West Virginia	Samuel F. Minor
Dec. 7-15	Missouri, Kansas, Nebraska, Dakotas, Wisconsin, Minnesota and Iowa	George W. Chambers

ZEBO for GOLD STAR Preformance

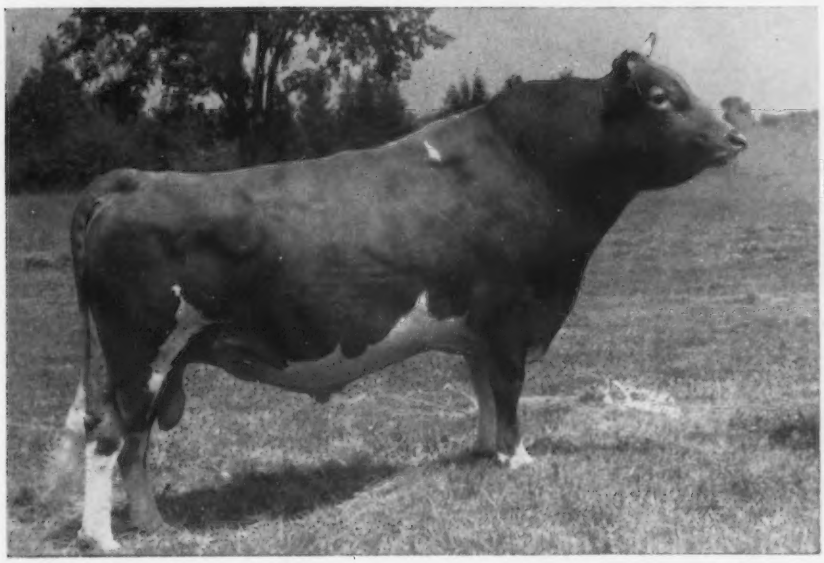

★

G — 120

McDonald Farms Royal

ZEBO

Gold Star Sire

Born February 9, 1956

10 daus., 10 rec. av.

10655 4.8% 515

(M.E. 305 2x).

18 cl. av. 85.3%

13 VG — 4 D — 1 A

1st BBC

production comparison			
10 pr daus.	10655	4.8	515
dams	9184	4.7	436
INCREASE	+1471	+.1	+79

His Progeny Shown By Cogniac Farm, London, Ohio, Also Have Show Ring Appeal.

Cogniac's Royal Deneen, VG 3y (87.5%)
2-6 305 2x 10551 529 HIR
1st 2-year-old and Futurity Winner, Ohio State Fair, 1961.

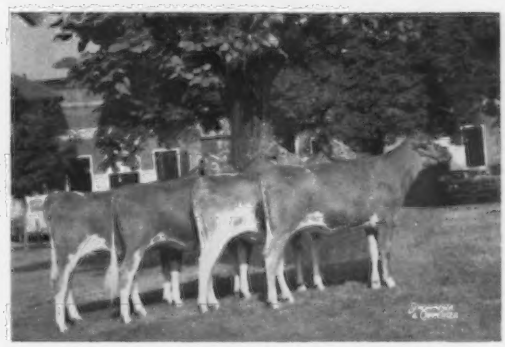

Junior Get of McDonald Farms Royal Zebo
2nd Jr. Get of Sire, Ohio State Fair, 1959. 1st Jr. Get of Sire, Ohio State Fair, 1960. **Honorable Mention All-American Jr. Get of Sire, 1960.**

G — 120 ZEBO is a large, strong boned individual. We expect that he will transmit these qualities in our area for his daughters reflect this same strength. They were tops in the Cogniac herd and have the kind of legs, rump and size we are looking for. They milk out well by machine.

Frozen Semen Available

VISITORS WELCOME EVERY DAY

Write for Selective Mating Policy

Located on Hwy. 29, one mile West of Shawano

BADGER BREEDERS COOPERATIVE

SHAWANO — Phone Area Code 715 — LAkeview 6-2141 — WISCONSIN

CULL-A-COW PROMOTIONAL PROGRAM

Message From President McKerrow

The Committee to consider the Resolution adopted at the Annual Meeting, proposing a Cull-A-Cow Program, has met and prepared a report. It is a carefully worked out plan and we owe the Committee a vote of thanks for the time and thought which they have devoted to this important proposal. However, it is of such momentous size, and so affects the pocketbooks of our membership, that *we should hear from a number of our individual members before embarking on a plan.*

Chairman Wescott has prepared a synopsis of the plan, which appears in this issue. *Won't you please write Secretary Stewart, or some member of the Board of Directors, giving your opinion as to whether we should adopt the plan, and whether you would be willing to take part in it?* There has been much talk about a wider interest and more democratic procedure in our organization. This is your opportunity. *Please cooperate.*

Members of Cull-A-Cow Program Committee

The committee appointed by President McKerrow is comprised of L. B. Wescott, Rosemont, N. J., chairman; Robert Basse, Old Hickory, Tenn.; George M. Dynes, Mount Vernon, Wash.; John B. Merryman, Sparks, Md., and W. H. Odlum, Chicago, Illinois.

The committee met in New York in July. Frank D. Brown, Jr., Port Deposit, Md., and A. W. Hobler, Princeton, N. J., met with the committee upon invitation from Chairman Wescott and President McKerrow.

A Report From Chairman L. B. Wescott, Mulhocaway Farm, Rosemont, New Jersey

The Cull-A-Cow idea, which originated among breeders in the Northwest, was basically this: that each Guernsey breeder would be asked to sell one or more cows to the butcher and send the proceeds to the Club, the money to be spent on a nationwide program to promote the protein and extra values in Guernsey milk.

It was the responsibility of this committee to propose for consideration some more specific program to implement the idea.

The first question was, "What sort of program should be recommended, and what would it cost?" The committee felt that any program based on national advertising, in order to be successful, would, of necessity, cost more than we could afford. We recommended using instead, a public relations approach. Such a program would contemplate the preparation of radio, television, magazine and newspaper material, and movies, special features and educational material for free distribution. In our opinion these would be used, since the story told would be "better human nutrition," which is in the public interest. Professionals in the field felt that an effective job could be accomplished for $150,000 a year for two years. Therefore, we recommend consideration of such a public relations program.

Is it reasonable to suppose that this much money can be raised? We felt it would be easier to judge if we broke it down into goals by states. In the six-year period, 1955-60, there were 414,338 female registrations. If we raised $1.00 per registration, we would have $414,000. Taking these registrations by states and estimating an average return of $110 per cow, we come up with the state goals shown in the chart on opposite page. As we will not get 100 per cent participation, and as the animals may not average $110, it seems wise to keep our goals high. Certainly most states would have to expect to reach their goal, if we hoped to succeed.

What goal per farm? We propose to ask each breeder to cull one cow for every 30 cows in milk in his herd, and one for any over 30 but under 60, etc.

How would the money be handled? It would be sent to the Club, but kept in a separate fund, to be spent only on this program. Any state that exceeded its goal could keep the money for promotion within the state. Pledges would be accepted if a breeder wanted to spread his payments over a period of time.

How would the idea be sold to breeders? Our committee feels that if there is general acceptance of the idea, a detailed presentation should be prepared, and signed pledges of cooperation solicited. This could be done through the Journal and at state and local meetings. If there did not seem to be enough support to carry through, and the program had to be abandoned, the pledges already in hand would be cancelled.

Is this just a copy of the Jersey promotion program? We feel it is quite different. They must sell top animals — we would sell off the bottom. Each Jersey breeder must support the sale in his area to make sure good animals are not thrown away. Our market is assured — the butcher.

Is "cull-a-cow" a good catchword? Some people feel we should not admit we have cull cows in our herds. On the other hand, there is enormous popular appeal in the idea that here is a group of dairymen ready to do something specific about overproduction and use the money to promote a better product for the consumer.

Should states be allowed the option to raise their goal in other ways, such as an additional assessment on milk sales? There is a difference of opinion on this.

The only personal opinion I would like to express is that we should make it a Cull-A-Cow program across the nation, or give it up entirely. Ideas such as this only succeed if everyone accepts the challenge and works shoulder to shoulder toward a single end. If we don't think it is a good idea, let's abandon it. Compromising it will mean slow death.

One thing is certain: we do not want to start this and have it flop. We must know as surely as we can whether the members like the idea and will support it, before we start.

Do you like the idea? Would you support it? Would you urge your neighbors to support it? Can your state hope to reach its goal? Let us hear from you.

STATE GOALS IN CULL-A-COW PROGRAM

Name of State	Number of Cull Cows	Estimated Contribution
Ala.	22	$2,420
Ariz.	16	1,760
Ark.	17	1,870
Calif.	142	15,620
Colo.	21	2,310
Conn.	76	8,360
Del.	19	2,090
Fla.	56	6,160
Ga.	23	2,530
Idaho	41	4,510
Ill.	153	16,830
Ind.	199	21,890
Iowa	79	8,690
Kans.	41	4,510
Ky.	57	6,270
La.	22	2,420
Maine	44	4,840
Md.	124	13,640
Mass.	62	6,820
Mich.	122	13,420
Minn.	89	9,790
Miss.	38	4,180
Mo.	80	8,800
Mont.	5	550
Nebr.	22	2,420
Nev.	3	330
N. H.	29	3,190
N. J.	105	11,550
N. Mex.	21	2,310
N. Y.	239	26,290
N. C.	116	12,760
N. Dak.	5	550
Ohio	239	26,290
Okla.	32	3,520
Ore.	67	7,370
Pa.	527	57,970
R. I.	9	990
S. C.	110	12,100
S. Dak.	4	440
Tenn.	55	6,050
Texas	27	2,970
Utah	14	1,540
Vt.	34	3,740
Va.	162	17,820
Wash.	92	10,120
W. Va.	16	1,760
Wis.	266	29,260

Committee Member, Robert W. Basse, Gives His Opinions

It is my sincere hope that the Board of Directors of The American Guernsey Cattle Club will give full support to the Cull-A-Cow Promotional program.

I have had the opportunity to visit with three state groups regarding the program as recommended by the committee, and the response of the breeders has been enthusiastic. You have no idea of the number of breeders who feel strongly about wanting to support a promotion program of this type. I do think it a good idea to let each state be responsible for a quota and then let them work out their own method of collections, but to follow the Cull-A-Cow theme.

In collecting the money over a two-year span it could then be concluded by the end of the second year whether or not the money was well invested, and if so, the program could then have some continuity. This is an important aspect and makes the program a sound one. I think it would be foolish to amass a large sum of money and then spend it without even considering a follow-up or continuous program.

I trust that The American Guernsey Cattle Club will work closely with whatever firm is hired to carry out the program so that the program will be as effective as possible. I trust, too, that you will give all progressive breeders, and those now enjoying Golden Guernsey premiums, an opportunity to invest wisely in their future.

Committee Member, George M. Dynes, Gives His Opinions

I am in favor of the Cull-A-Cow program as submitted by the committee and presented by Lloyd B. Wescott, chairman of the committee. The only minor suggestion that I might have would be to let the individual states raise their quotas other ways, such as so much a 100 pounds of milk, or a direct assessment per cow.

The report of the committee has dragged out too long already, and I believe the Board should take action right away, or forget the whole matter.

Watch For More Information And Reports On This Program

The opinions of W. H. Odlum, Rosewood Farms, Roselle, Ill., and John B. Merryman, Sparks, Md., the other members of the Cull-A-Cow program committee, will be reported in a future issue of the Guernsey Breeders' Journal.

SEND IN ANY IDEAS OR OPINIONS YOU HAVE REGARDING THIS PROGRAM

Opportunities Unlimited For Small Herd Owners

By Prof. J. G. Cash
Department of Dairy Science
University of Illinois

This article is directed to those thousands of dairy farmers who own small herds of registered cattle or have a few registered animals in a herd of grades. The intent is not to be critical of the way the average small herd is managed, but by examples to point out the possibilities of increased income and of gaining the satisfaction of having made contributions to breed improvement.

The annual report of The American Guernsey Cattle Club for 1961, under the Herd Register section, states, "13,543 Guernsey breeders registered 75,513 animals in 1961, an increase of 20 per cent over 1960; 70,978 were females and 4,535 bulls." This is an average of 5.24 females registered per breeder. A recent study of the age of cows in Illinois dairy herd improvement association herds showed that 75 per cent were under six years of age and 25 per cent were under three years. If this situation is representative of the Guernsey herds in the United States, then the average number of females registered per Guernsey breeder is no more than would be required to supply replacements for a 20-cow herd.

The above facts certainly indicate that the majority of breeders who are registering cattle own small herds. The breeders with a few head of registered cattle are not the underdogs. They have a definite place in the fraternity for breeders of registered cattle. In many ways they are the backbone of the registered cattle industry. Opportunities are almost unlimited for them.

Of concern to all is the defeatist attitude frequently observed on the part of the man who has a few registered animals for a few years and hasn't enjoyed much success with them. In many cases, poor management is responsible for his cattle not being the kind desired by other breeders. In other cases, the cattle are the right kind and in good condition but they are hidden on the farm. They are not production tested or classified, nor exhibited at shows nor advertised. Failure to keep registrations up to date is not the cure for these problems.

"She is a purebred, but the registration papers have not been kept up" is the statement heard many times each year while making farm visits. Unfortunately, most of the animals involved are worthy of registration. Failure to complete registration of some animal in the lineage was due to such things as loss of the breeding certificate, the registration certificate of the dam, the birth date, lack of interest, or just plain neglect, and not by intent because the animal was inferior. A complete systematic record-keeping program is a must for all owners of registered cattle regardless of the size of the herd. As a guide, a herd record is not adequate unless a stranger could take it and have all the information he would need to carry on the program of registration, health, breeding and management of the herd without assistance or additional information. Untimely deaths of herd owners who carried all facts in their heads, but never recorded them, have resulted in the loss of registrations on many animals and a decrease in value of their estate.

When a dairyman purchases a registered animal he receives a certificate as evidence that the animal is from pure lineage of the breed. The certificate is made possible by the registration of every ancestor of the animal since the beginning of the herdbook of the breed. The breeder of high quality animals of registered parentage has a responsibility to protect the proof of inheritance of those animals by keeping registrations up to date.

Many of the outstanding animals of the breed have been bred by breeders with small herds. The availability of many good transmitting herd sires through artificial insemination organizations should place many breeders with small herds in the most advantageous position they have ever enjoyed.

To illustrate that good cattle are where you find them and appreciated by all when they are good enough, the following examples of outstanding animals that were bred in Illi-

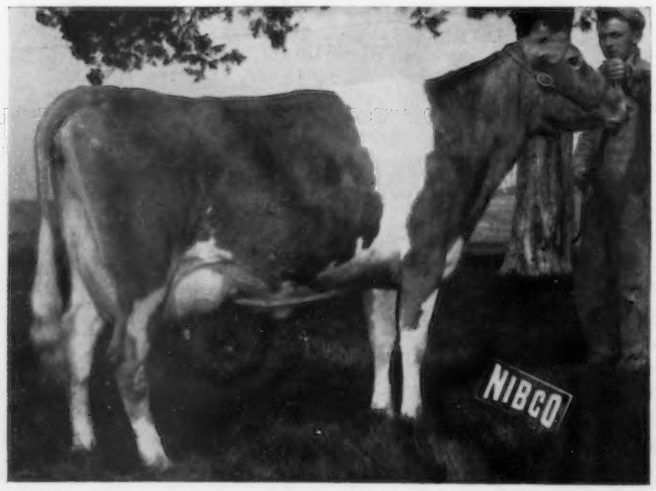

Wagner's Belinda Pearl, classified Excellent three times, sold in the 1961 Land of Lincoln Classic for $2,850, was bred by Michael Halcomb, a 4-H boy at Mansfield, Ill. Michael lived on a grain farm where the only cattle kept were his 4-H projects and those of his brother.

Pine Star Cap's Miss Queen, classified Excellent three times, a great producer and a show cow, was bred by Harry Duis, Milford, Ill., who only had a few registered cattle.

Alert Prince of Rose Hill (top) and Charm of Rose Hill, bulls that played an outstanding part in the development of the Suneslope Farm herd of O. R. Bentley and Son, Ames, Iowa, were bred by E. J. F. Nelson, Paxton, Ill. This is an outstanding example of "Good cattle are where you find them," as Mr. Nelson probably never owned 10 registered females of milking age at any one time in his long career as a Guernsey breeder.

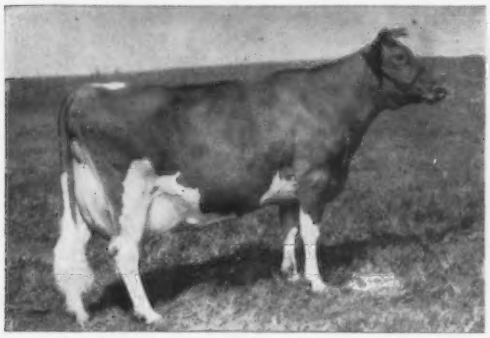

Sunnyfield Golden Marose, bred by Tony Van Cloostere, Murphysboro, Ill., sold for $6,500 and made 20320 lbs. of milk and 950 lbs. of fat as a seven-year-old.

nois in herds of approximately 10 cows or less are cited.

Wagner's Belinda Pearl sold in the 1961 Land of Lincoln Classic for $2,850. This great cow was classified Excellent as a three- and a four-year-old and has recently been classified Excellent for the third time for her new owner, Anson B. Smith, of Columbus, Ohio. She had DHIA records on twice-a-day milking of 15250 lbs. of milk and 727 lbs. of fat in 363 days as a Senior two-year-old and 20170 lbs. of milk and 858 lbs. of fat in 347 days as a Senior three-year-old. This cow was bred by Michael Halcomb, a 4-H boy at Mansfield who lived on a grain farm where the only cattle kept were his 4-H projects and those of his brother. They had five females of breeding age when "Belinda" and Elsie of Ber-Wil-Ayne, a maternal sister to the dam of "Belinda," were purchased by Audrey D. Wagner, Marissa, Illinois. The "Elsie" cow made records of 818 and 809 lbs. of fat for Mr. Wagner at four and five years of age and was classified Very Good at four and five years old. She sold for $650 in the 1961 Land of Lincoln Classic as a seven-year-old. The opportunities for breeders with a few cattle from Artificial Insemination organizations is well illustrated in the case of "Belinda" and "Elsie." "Belinda" was sired by Roes-MOR Flame Diamond and her dam was sired by Kenfleur's King Ted Alert, bulls used in AI in Illinois. "Elsie" was sired by McDonald Farms Fore Hightime, another AI sire. A daughter of "Belinda," by McDonald Farms Jolly Vicar, another AI bull, recently completed a two-year-old record of over 10000 lbs. of milk and over 500 lbs. of fat.

The name, Pine Star Cap's Miss

Hornblend's Beauty Raider, bred by James D. Horner, Bismarck, Ill., was grand champion at the 1936 National and dam of Kaolin of Boulder Bridge that was first at the National as a calf and as a two-year-old.

Queen is immediately recognized by most Guernsey breeders in Illinois as that of a great producing and show cow owned by the John Plain Farm, Inc., of Cary, managed by Dean Spesard. This cow was classified Excellent at five years, 11 months, seven years and at eight years. She was first place aged cow at the Illinois State Fair in 1958 and at the International Dairy Show in 1959. She has HIR records of 739 lbs. of fat in 351 days at five years, one month, 817 lbs. in 305 days at six years, two months, 922 lbs. in 305 days at seven years, three months, and 1021 lbs. in 365 days at eight years, three months. She was the highest producing Guernsey cow in Illinois in DHIA in 1961, 1960 and 1959. This great cow was bred by Harry Duis, of Milford, who had only a few registered cattle. She was sired by Boulder Bridge Capulet, a bull used in AI in Illinois, and her dam was by Caumsett Trooper, another AI sire. She was purchased at private sale from Mr. Duis by John Plain Farm.

On two different occasions the Guernsey Breeders' Journal (April 15, 1955, and September 15, 1957) has carried stories of the development of an outstanding herd at Suneslope Farm, owned by O. R. Bentley and Son, of Ames, Iowa. In these stories, frequent mention was made to the many outstanding daughters of Alert Prince of Rose Hill and Charm of Rose Hill. There are few better examples of good cattle being where you find them than these two bulls. They were bred by E. J. F. Nelson, of Paxton. Mr. Nelson probably never owned 10 registered females of milking age at any one time in his long career as a Guernsey breeder. However, he kept registrations up to date, tested in DHIA, maintained a healthy herd, and belonged to a Bull Association in order to breed to outstanding bulls. "Prince" and "Charm" were purchased when a group of Iowa breeders were making a tour of the Ford County Guernsey Bull Association in May of 1941. They were maternal brothers, being out of Princetta of Rose Hill, with 9398 lbs. of milk and 457 lbs. of fat in 303 days at three years. "Princetta" was not only a good cow for both type and production, but had a very solid pedigree. She was sired by Kenfleur's Dicta Carol, a high plus proven bull in the Ford County Bull Association. Her dam had records up to 547 lbs. of fat and had two other good daughters in the herd. Her maternal granddam was a daughter of Pergue Gene, an outstanding sire of production. She made 479 lbs. of fat as a four-year-old in 302 days. In terms of present-day production, these records may not seem worthy of note. However, it must be kept in mind they were made in the thirties in a small herd on a central Illinois cornbelt farm. Charm of Rose Hill was sired by Kenfleur's Dicta Laddie, one of the outstanding sires used in the Ford County Bull Association. The 1961 Performance Registry lists him in the 100 Highest Summarized Sires for Milk, Butterfat and Type Classification. He has 13 tested daughters that averaged 11306 lbs. of milk and 578 lbs. of fat. His 12 classified daughters average 85.4 per cent.

Alert Prince of Rose Hill was sired by Alert Colonel of Ridglydale, another of the best proved bulls used in the Ford County Bull Association. His DHIA proof on 33 non-AI daughters shows an average of 474 lbs. of fat, an increase of 43 lbs. over their dams.

Sunnyfield Golden Marose, bred by Tony Van Cloostere, of Murphysboro, sold in a Midwest Sale to Dunwalke Farms, Inc., for $6,500. She made 20320 lbs. of milk and 950 lbs. of fat in 365 days as a seven-year-old for them. Betsy of Sleepy Hollow Farm, bred by Joe Sailor, Flora, sold in the State Sale to Curtiss Candy Farm. She made 865 lbs. of fat in Class BB and classified Very Good. Hornblend's Beauty Raider was bred by James D. Horner, Bismarck. She was purchased by Jesse Tuttle and resold to Boulder Bridge Farm. She was grand champion at the 1936 National and also the dam of Kaolin of Boulder Bridge, first at the National as a calf and two-year-old. In 1958, the All-American best three females and the Reserve All-American Produce were bred and exhibited by J. M. Dennis, Amboy.

Many other examples of great cows from small herds in Illinois could be given. However, the intent has not been to publicize certain small breeders and their cattle, but to use them as excellent examples of the possibilities for the owners of small herds to experience the satisfaction of breeding outstanding cattle and profit from them. Good cattle don't just happen in any herd, regardless of its size. They must be the right kind of individual, have the ability to produce, have inheritance, health, be properly grown and have registration papers up to date to have greatest value as a member of the herd or for sale.

OPERATION CALIFORNIA TANBARK

By Arthur W. Telfer

Attendance at California's 77 fairs pose a real problem for any breed association. Some have, besides open division, judging days for FFA, junior 4-H and older 4-H'ers varying in age from 14 years upward. Then, there are classes for grade Guernseys. Although, it is true, Guernseys are not exhibited at every fair, it is also true that a fieldman would have to spend a total of four days at many of them, and the strange part is, they are worthy of the effort. However, from all practical purposes of time and expense, attendance at all judging days is impossible.

To solve the problem to some extent this year, and to implement promotion for the breed, the California Guernsey Cattle Club planned a campaign by first selecting about 20 of the fairs most likely to represent the largest numbers of Guernseys exhibited. Letters to the fairs brought cooperation from the managers in sending dates of judging and the numbers of the breed exhibited last year. The American Guernsey Cattle Club cooperated by sending ribbons and plaques.

The state association had either one of the two fieldmen at fairs when possible. In other cases, they arranged for a nearby director to take over, presenting ribbons and to send in details for stories. In other cases, the Farm Advisor, as in the case of Walter Fieg of Eureka, along with the fair manager, cooperated. At the Ferndale Fair, Donald Giacomini will see to the ribbons for the juniors.

Three issues of the state's Newsletter carried dates of the county and district fairs. Over a dozen have had assistance in planning booths, or have had actual installation of booths by the state office. Using last year's California Guernsey Cattle Club booth, the Placer County G. B. A. won $200.00 on their entry at the Placer County Fair. The same booth will be used for their district fair. All of this activity is aside from the work done by the state office at the California State Fair.

Added to the ribbons and the above, the state association gave Guernsey belt buckles, pens, plaques, jugs, and other prizes, depending upon the size of the fair. As a result, fairs from Southern California's Del Mar show, with 70 head exhibited in the open division, to Humboldt County's Redwood Acres Fair in Eureka with 175 head in all divisions, were covered with Guernsey

(*Please turn to page* 654)

GOLD STAR GUERNSEY BREEDERS

Floyd M. Sandell, Lindean's

Bellingham, Washington

FLOYD M. SANDELL, Lindean's, Bellingham, Wash., received Gold Star Breeder recognition for the second time in 1961, having won the award the first time in 1958. During the past year, 30 cows with 30 records averaged 10424 lbs. of milk, 5.0%, and 526 lbs. of fat, ME — 305 — 2x, with 28 classifying with an average of 85.7 per cent. In 1958, 27 records averaged 10109 lbs. of milk, 5.0%, and 503 lbs. of fat, ME — 305 — 2x, with 23 classifying for an average of 87.3 per cent.

Lindean's was established 15 years ago and named after the two Sandell children, Linda and Deane. At present there are 40 milking cows and 50 head of young stock ranging in age from a few days old to heavy springers. Their goal is a 50-cow milking herd and enough replacements annually to maintain this figure.

Lindean's Guernseys have been on HIR and DHIA test from the beginning, and the 1961 classification showed four Excellent, 15 Very Good, 10 Desirable and one Acceptable. One of the Excellents, Lindean's Renown Carmen, 14345 — 705 — Sr2 — HIR — 365 — 2x and 13571 — 705 — Sr4 — HIR — 326 — 2x, was Washington Fat Production Leader last year and made up the four generations of Excellents in the Julie Family. Lindean's Beau Tina, Excellent 1957, 1959 and 1961, was Washington Milk Production Leader last year, and has records of 11644 — 523 — Sr3 — HIR — 365 — 2x and 15987 — 769 — Sr4 — HIR — 365 — 2x.

Sandell's strive for a quality forage program — Ladino, New Zealand white and orchard grass pasture for seven months, with a supplement of alfalfa hay. The herd also receives a 16 per cent grain ration. During the winter they receive all the silage they will consume, which is made from pre-bloom grass and legumes, as well as alfalfa hay and a 16% grain ration. Grain is fed according to individual production and condition.

The heifers remain on dry feed until about a year old. During this time 12 per cent grain, plus pellets, are fed along with free choice of grass and legume hay. From this time on they are on pasture, with a very small amount of grain and a liberal amount of hay and silage.

The principal crop grown at Lindean's is forage—silage, hay and pas-

One of the foundation cows at Lindean's, **Riverview's Deanna Miss,** *Excellent four times,* 12111—684 — 7*yrs* — *HIR* — 365 — 2*x*, 13243 — 695 — 10*yrs*— *HIR* — 365C — 2*x*, 11853 — 587 — 11*yrs* — *HIR* — 305 — 2*x*.

Lindean's Antonette Sapphire, *Excellent eight times, Honorable Mention All-American 4-year-old in* 1956 *and aged cow in* 1957, *six records including* *14051—677—Sr4—*HIR*—305—2*x* *and* 15659—719—5*yrs*—*HIR*—305—2*x*.

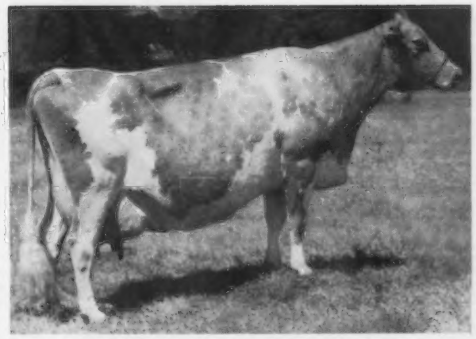

Sandra's Patsy, *Excellent five times, six records that average* 11825 *lbs. of milk and* 618 *lbs. of fat, including* 13989—684—10*yrs*—*HIR*—365—2*x*, 13164—622—12*yrs*—*HIR*—365—2*x*.

(*Pictured at* 13 *years of age.*)

ture. The rotation program normally runs about five years, depending on the retaining of legumes. The silage crop is harvested first, normally between May 20 and 30, and fertilizing and irrigation provide plenty of second crop hay or pasture.

Much of the success of the herd can be directly attributed to the two foundation cows Mr. Sandell started with, and around which the entire herd was built—Riverview's Deanna Miss, Excellent four times, and Riverview's Princess Beloved. These two cows, plus Sandra's Patsy, Excellent five times, and Western Glow Lively O'War, were the fountainhead of the herd. The Beloved family includes Lindean's Beau Heidi, Excellent three times; Lindean's Antonette Sapphire, Excellent eight times, sold to Mulhocaway for $5,500, and was Honorable Mention All-American as a four-year-old in 1956 and as an aged cow in 1957; Lindean's Fancy Gloria, Excellent, and Lindean's Marmion Juanita, Excellent. The Patsy Family includes the Excellent Lindear.'s Renown Carmen and Lindean's Beau Candy, Very Good. Members of the Lively Family are Lindean's Antonette Lilac, Excellent twice, Lindean's Beau Tina, Excellent three times, and Lindean's Conquest Daphne, Very Good, while members of the Miss Family include Lindean's Juliet Flicker, Lindean's Dean Phoebe and Lindean's Warette Lark, all Very Good. The above mentioned cows have outstanding records up to 951 lbs. of fat. These families have represented the herd well in sales and several outstanding prospects are coming up in the youngsters.

Outstanding sires in the herd have included Mulhocaway Butterfat Beau, whose daughters have done very well; Noelbrook Rose's Warrior, that has several daughters in the herd at present doing exceptionally well; Fircrest Angelina's Antone, a bull used many years ago, whose daughters were the foundation brood cows; Lindean's Patsy Conway, sold to California Dairy Breeders, Inc., and Lindean's Carmen Whatcom and Lindean's Candy Nashua, two young bulls of the Patsy Family that have been doing very well and are now owned by California Dairy Breeders, Inc., and British Columbia Breeders, respectively.

Mr. Sandell has been premier breeder and exhibitor at the Northwest Washington Fair for a number of years, and the herd has always done well as a unit wherever shown. Mr. Sandell says that hard work, the interest of his son, Deane, and the cooperation of his wife, Verna, and daughter, Linda, have played a big role in developing the herd. He feels that hard work and long hours, dedicated to the goal one has in mind, plus good management, create success.

Charles P. O'Connor, Applebrook Farms West Chester, Pennsylvania

Col. Charles P. O'Connor, Applebrook Farms, West Chester, Pa., has gained Gold Star Breeder recognition for the second time. In 1959, 43 cows made 43 records that averaged 9926 lbs. of milk, 5.3%, and 531 lbs. of fat, ME—305 — 2x, 38 classified averaged 84.9 per cent. In 1961, 34 cows completed 34 records that averaged 11289 lbs. of milk, 5.1%, and 578 lbs. of fat, ME — 305 — 2x, 34 classified averaged 84.9 per cent.

Col. O'Connor and his manager, Donald G. Brown, have formed a great team throughout the past 23 years. The Col. always has respected Don's judgment and has given him strong backing and support in building and developing the Applebrook herd. The Col. started purchasing his first Guernseys in 1939, and at that time the herd was located at Trappe, Md., and was known as Clora's Point Farm.

In 1941, at the Sherwood Forest Dispersal, Col. O'Connor purchased Coronation Potentate for $4,550. This was the top bull and top animal sold at public auction that year and proved to be a wise investment. The entire foundation herd that was moved from Clora's Point Farm in 1945 to its present location at Applebrook Farms, West Chester, Pa., was rich in the blood of Coronation Potentate, he a double grandson of Green Meadow Coronation King. Other sires that played a role in the foundation of the herd were Broadland Royal, a son of Broadland Border King, senior and grand champion at the National Dairy Show in 1938, he being sired by Green Meadow Coronation King. The dam of "Royal" was Crusader's Ruby. Fairlawn Actor's Interim, a double grandson of Green Meadow Peerless, and Phillips Fairlawn Peerless, a son of Green Meadow Peerless, followed "Potentate" and "Royal."

The herd was built around the blood of proved cow families and founded on bulls of rich Green Meadow inheritance. A bull that later contributed much to the herd was McDonald Farms Prediction, Jr., he a son of McDonald Farms Prediction and McDonald Farms Coquette, Excellent at 10 years and 13 years, 13928 — 708 — G — 3x. A "Prediction, Jr." daughter, Applebrook Prediction's Carla, was All-American Junior Yearling Heifer in 1955, and two years later, "Prediction's Carla," another "Prediction, Jr.," daughter, Applebrook Prediction's Gayety, and

One of the top cow families that played a strong part in the foundation of the herd stems from **Fairlawn Peerless Goldenrod,** 18090—839—5*yrs*—365C —3*x*.

Applebrook's Lady Gracious, 14863—807—*Sr*4—365—3*x*, *a daughter of Fairlawn Actor's Interim, a double grandson of Green Meadow Peerless.*

1957 All-American Best 3 Females

APPLEBROOK PREDICTION CARLA

APPLEBROOK PREDICTION'S GAYETY

APPLEBROOK PEER'S RADIANT

Applebrook Peer's Radiant, made up the All-American Best Three Females in 1957.

Two top cow families that have played a strong part in the foundation stem from Fairlawn Peerless Goldenrod, 18090—839—5yrsC—3x, and Applebrook Lady Gracious, 14863 —807 — Sr4 — 3x, she granddam of "Prediction's Carla," mentioned above.

Throughout the years, the herd has been on continuous test, has been classified three times, has advertised regularly since 1942, and has been shown at the local, state and national level, with good results.

For the ninth consecutive year, the herd was high in Chester County, and 51.6 cows on DHIA averaged 10225 lbs. of milk and 529 lbs. of fat. The DHIR (ME) average is 11289 lbs. of milk and 578 lbs. of fat, and the classification score on 53 head is 85.5 per cent.

In recent years, several "Prediction, Jr." sons were used, along with services of Nyala Ermine's Bonanza and Henslee Farms V. Fame. At the present time, McDonald Farms Jolly Vern, Gold Star Sire, is being used heavily in the herd.

Safflower—Our Competitor

THE August, 1962, issue of USDA's Fats and Oils Situation reports 10,000 acres planted to safflower in 1948. This had grown to 100,000 in 1957, jumped to 420,000 acres in 1961, and it is estimated that 600,000 acres were planted to safflower in 1962. Safflower oil is the most unsaturated of the fats available in this country. It is being heavily promoted in connection with the current publicity on the importance of saturated versus unsaturated fats in the diet. Actual production of the safflower oil rose from about five million pounds in the early 1950's to 37 million pounds in 1960. Virtually all of this oil was used industrially as a dryer in paints and varnishes. In 1961, oil output jumped to 75 million pounds, spurred by increased demand by food processors and consumers. Of particular significance, 45 million pounds were produced for edible market outlets compared with only 2 million the year before.

"Safflower oil is distinct in that it is grown as a direct source of oil. Competing corn oil, cottonseed oil, and peanut oil are byproducts of the corn-products industry, the cotton fiber industry, and the edible peanut industry, respectively. The byproduct nature of these oils results in an inelastic supply situation — output would not be readily altered in response to changes in demand. On the other hand, the production of safflower oil is more vulnerable to price declines than other food oils because it is a primary product. This means that safflower oil price declines are more likely to be passed back to the growers."

The 1962 planted acreages is estimated at a 50 per cent increase over 1961. Use of the safflower as a food oil in 1962-63 is expected to be 50-75 million pounds compared with 45 million last year.

The dairy industry suffers from the heavy promotions of the vegetable oil processors because these gains are usually at the expense of animal fats.

Wisconsin Congressman Introduces Bill To Protect Consumers and Farmers From Fallout

REP. ROBERT KASTENMEIER, representing the 2nd district of Wisconsin in the House of Representatives, has introduced H. R. 12945, "A bill to control the human intake of agricultural commodities containing radioactive substances, and for other purposes."

Section 6 is the main part of the bill, and we quote:

"Whenever it becomes necessary in any area to control the human consumption of agricultural commodities containing radioactive substances, the Secretary is authorized to carry out a program in such area under which—

"(1) agricultural commodities would be made available for the purpose of assuring an adequate supply of essential and wholesome food at reasonable cost to consumers;

"(2) payments would be made to producers, processors, and handlers for the purpose of providing reasonable compensation for carrying out counter measures to protect agricultural commodities from contamination or to reduce below prescribed limits the level of radioactivity in agricultural commodities; and

"(3) producers, processors, and handlers would be indemnified for losses incurred in carrying out countermeasures requiring the diversion of agricultural commodities from their normal use because of the radioactive substances contained therein."

The bill also calls for the Secretary of HEW to "establish procedures and (to) have responsibility for the rapid monitoring and reporting of the levels of radioactivity in agricultural commodities."

The bill also provides for the establishment of a fund to carry out the provisions outlined.

In a statement on the bill, Rep. Kastenmeier pointed out that the producers of agricultural commodities are not responsible for the fallout and should not be held financially responsible for any losses incurred as a result.

According to John J. Barnard, Extension Dairyman, Utah State University, Logan, the *Utah Computing Center,* which computes records for the surrounding States of Colorado, Arizona, New Mexico, Nevada, Wyoming, and Montana, with some from Idaho and a few from California, will be using new forms about October 1 that will provide for both *proteins* and *solids-not-fat* on DHIA records. They plan to list per cent of solids-not-fat and proteins, and the amounts for the current periods and cumulative totals to date.

INTRODUCING — COLBYS MINNIE'S MONARCH, A MINNIE SON BY V. FAME

FAME'S Dam

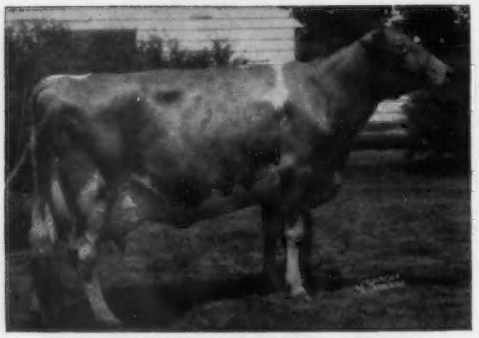

WESTERN GLOW FAME'S VIRTUE
Excellent '56 '57 '58 (90.5)
*15190—635—Jr2—365—2x
15370—763—Sr4—365C—2x

His Dam

LANGMEADOW MINNIE
Excellent '56 '57 '60 '61 (91.5)
Excellent Mammary '52 '57
*26695—*1461—8HIR—365—2x
Only World Record, All Breeds, Guernsey Cow.

A PROVEN RESULT OF THIS CROSS

Highest Production Daughter of Fame. Granddaughter of Virtue.

Great granddaughter of **MINNIE** through her daughter, **LANGMEADOW CONNIE** (VG). the dam of **COLBY'S ESSIE** (VG).

GAYOSO VIEW'S FAME ESSIE, E '60, VG '61
*15300—604—Sr2DHIR—305—2x
*20040—812—Jr4DHIR—305—2x

MONARCH, in appearance, more than measures up to his inheritance. He should do the same in siring production and type. His 7 nearest dams average 18215—933 (5 on 2x) four of them Class Leaders. Three are Excellent, three Very Good, one not classified. His 3 maternal sisters, all Class Leaders, average 16851—891—2x.

These other great cows appear among his 15 nearest dams: **FLYING HORSE ROYAL ROSE** (VG), **VIRTUE OF ALDARRA** (E), **LANGMEADOW AMBI** (VG), **VALLEVUE BUTTERFAT BEAUTY** (E), **ALFALFA FARM FLUTE** (VG), **COLDSPRING'S ROMULUS' BEAUTY** (E), **FLYING HORSE ROSE, WESCLAIR PANSY'S FLOWER** (E), **COLDSPRING'S H. COUNRY FLOWER** (VG), **AJAX CAPITOLA** and **BOURNEDALE CINDERELLA.**

We know of no other bull that has a higher over-all inheritance for production and type.

MONARCH is in service and now is the time to plan to use these bloodlines.

COLBY DALE FARMS
ROMEO, MICHIGAN

HOWARD H. COLBY — Owner-Manager
HAROLD L. HAYES — Herdsman
LARRY FISHER — Assistant Herdsman

YOU - - THE DAIRY INDUSTRY - - AND THE FUTURE

By Prof. Stanley N. Gaunt, Dairy and Animal Science, University of Massachusetts

(Reprinted from Massachusetts Dairy Digest, June, 1962)

I would like you to consider with me for a few minutes our present dairy industry situation and the future. Last year nationally, the downward trend of milk consumption per capita continued as it has for the last 10 years—dropping 2.5 per cent. Up 'til now we haven't been too concerned or too aware of the situation because our human population has increased enough to nearly offset the drop in milk consumption. On top of this, last year our milk production was up 1.5 per cent, leaving us with a surplus of between two and three billion pounds.

What's the answer? Cut back—set production quotas at lower levels each year to the lower consumption levels to avoid surplus. "No," I hear you say. Actually, we have many opportunities to step up milk sales, some of which are just being used.

Here are a few. We need to: (1) inform consumers that milk is one of the safest food products from the danger of radiation fallout, thanks to the cow, that great benefactor of the human race that screens out over 95 per cent of the strontium 90 consumed in her feed; (2) do more promotion, more advertising—speak up for milk; (3) offer the public a variety of taste appealing nutritious dairy products which will meet the desires and needs of the various segments of our population, and (4) switch from the "negative" fat to the "positive" protein basis of selling milk.

The nutritional needs of our population have changed. It appears likely that the trend towards less fat in the human diet will continue due to greater conveniences for people, more automation, and a larger predominance of white collar workers. There will be less need for fat. The need is for a physical fitness program.

Should It Be Protein Or Some Other Basis?

Some would say, "on what the nutrient by-products sell for." In this connection, fat is the only nutrient you can directly measure in a merchandisable dairy product. Non-fat dry milk could be one measure of the total of the other nutrients; however, this is not a form of direct use. More appropriately comparable to butter, since it is in a direct consumable form, is non-fat milk (liquid).

This by-product value approach isn't the whole answer either, for some people are selecting against fat. Thus, fat has a negative as well as a positive value. Further, on many markets, non-fat milk sells for the same price as whole milk, or nearly so. In fact, in diet food products the non-fat milk is worth much more.

Here we could step up milk sales considerably by putting out a better tasting skim milk product such as the 2% fat—10% solids-not-fat (SNF) product. Add non-fat dry milk to increase the SNF from 8.5% in average milk. Research has shown that consumers prefer this higher SNF product.

It seems to me much consideration in selecting cows and pricing milk should be given to the following: (1) the relative nutritive importance to our human population of the milk constituent or constituents in question; (2) its appeal to consumers; (3) the relative cost of the nutrient or nutrients to produce and to the consumer; (4) amount of variation—possibility of increasing its percentage; (5) simplicity and accuracy of the testing, selection and pricing system and its understanding by the industry, and (6) the ease with which the industry could shift from butterfat to the new system.

Let's Examine the Major Possibilities

The relative worth value of each major group of nutrients would be a fair basis on which to sell milk. If this were done, the final price would become *primarily a protein price* as the other nutrients in milk are available at very low prices in other foods compared to protein. For example, Andrews and Associates at Iowa, back in 1955, found the relative value of the constituents in milk (100 lbs.) on the basis of alternative wholesale prices *in other foods* to be as follows: water 1¢, sugar 30¢, fat 49¢, minerals 10¢, vitamins 10¢, and protein $5.12. Now in a February, 1962, report, this Iowa group reports fat is only worth 30¢ a pound.

Since there is a relationship of about 60-70 per cent between protein and the total of the non-fat nutrients (including protein), then on a practical basis, pricing and selecting cows on protein alone would bring along with it some of the other nutrients, too. Inasmuch as protein is the nutrient we need to increase most, then pricing on protein should provide that incentive. This could be handled as a premium for protein over or under a base price for milk in the market—such as 3.7 per cent butterfat milk.

Selection for and pricing on *total solids* would mean that the greatest emphasis would still be on butterfat as it varies by far the most and represents 3.5 to 5.5 per cent of the total milk compared to 4.6 to 5.0 per cent for lactose.

Solids-not-fat. Limited information indicates that selection for SNF would primarily result in selecting for protein as it is the component that varies most in SNF. Lactose tends to be slightly negative to protein and the mineral content varies only slightly. A problem here is that

we need *more accurate tests* for field use.

The term itself is poor. Solids to some suggest indigestion, "not" is negative and "fat" has lost its consumer appeal. The term non-fat nutrients has greater merit, but again suggests the negative and contains the word fat. It has value as part of the industry program, but is not so fitting for the total positive *presentation* needed.

Selection for specific nutrients other than protein would not particularly improve milk significantly to meet man's most important nutritional needs. My contacts with human nutritionists suggest that there is no special need to increase the lactose content of milk. It is sweet enough, many say. Likewise, the mineral content is sufficiently high. Now, around 79 per cent of the calcium comes from milk. In contrast, protein rates high on the nutritional scale as well as on all the six criteria points listed.

Some say that putting all the emphasis on protein may be bad if something really detrimental is found with protein. Well, if this happens, the human race will suffer far more than the dairy industry as protein is the essence of life itself—needed for growth, repair of tissues, muscles, reproduction, etc.

Industry Needs To Shift To Protein

In summary, here are nine reasons:

1. Milk protein supplies all of the essential amino acids required in the human diet, and 25 per cent of the protein in the human diet in the United States comes from milk.
2. Medical authorities appreciate the virtues of milk protein and in the United States, and world-wide, there is much need for high quality protein.
3. Milk provides high quality protein at low cost compared to that in other foods.
4. Milk provides high quality protein from feeds not suitable for human consumption, thanks to the ability of the cow—a ruminant—to convert roughage into high biological value protein.
5. Milk protein rates high in the relative efficiency of feed utilization among the protein foods produced by animals—a fact perhaps not too appreciated today, but likely to be considered in the future.
6. A rapid and accurate protein-testing method is now available in simplified form for mass testing of protein in milk.
7. A positive industry-wide and breed-improvement program for protein will produce precise results in a shorter time. Limited research work indicates that we could breed dairy cows for higher protein content. It appears that it would be possible after about 20 years of selective breeding, to increase the production of milk protein annually by a quarter billion pounds.
8. Selection for protein will increase solids-not-fat also. The main quantitative ingredients in solids-not-fat in milk are protein and lactose. However, the major variation in SNF content of milk is due to differences in protein content—the variation for it is about 2½ times as great as is that for lactose content.
9. Other countries have already taken steps to shift to protein. The Netherlands has shifted to buying milk on protein and fat.

All this makes protein a natural for advertising and sales promotion.

LET'S SELL MILK

The following is taken from Prof. Gaunt's message in the August 15, 1962, Massachusetts Dairy Digest:

We have published articles previously on the urgent need for the dairy industry to switch from selling milk on the "negative" basis of fat to the positive basis of protein. However, some think it should be solids-not-fat (SNF). Doing this tends to suggest to the consumer that there is something wrong with whole milk and fat. True, we could improve the nutrient value of milk for today's consumer by stepping up the protein content and perhaps lowering the fat, and we could improve flavor of some milk by adding some non-fat dry milk. But, certainly we don't need to hurt our sales by the negative. In contrast, protein promotes both whole and skim milk as well as all the by-products of milk—the various cheeses, dry milks, evaporated milk and buttermilk—except whey and butter.

Besides the positive sales program possible with protein and the many reasons cited for protein in previous articles, there is another of great significance—*the accuracy of the tests*. Recently, Herb Gilmore, Penn. State Extension Dairyman, working on his Master's degree with us, checked the accuracy of tests for protein, SNF, and fat using accepted methods for measuring each, Orange G dye for protein; Golding plastic spheres for SNF and the Babcock test for fat. He tested 72 samples of individual night and morning milkings from Guernseys and Holsteins in *duplicate*. The average differences between the duplicates were protein .02, SNF .11, and fat .04. In effect, the most accurate test was the protein and the SNF by far the poorest.

There is a possibility that the SNF test could be made more accurate for a breed if a separate formula were developed and used for each breed. However, many farms are producing milk from cows of more than one breed and from mixed breed cows. Consequently, this raises some questions as to the use of this test as a basis for payment, particularly if there should be a sizable premium for it. The lactometer test is another test for SNF, but since it gives only slightly better results, and the sphere test is a very simple test, the latter is being used more and more.

Results of research to date. We have been testing for protein and SNF on samples of milk from over 1,000 cows in 27 herds in Massachusetts and Connecticut on about 200 of each dairy breed since March, 1960. Our results show there is more variation between cows than between breeds. There are breed, sire and season and other differences. There is a general relationship between fat and protein of about 50 per cent, and a slightly higher relationship between fat and SNF. Protein and SNF have a correlation of around 60-70 per cent. The other two components of SNF, lactose and minerals, vary little.

As you would expect, like fat, there is more variation in protein and SNF on individual cows than there is on herd samples.

Gustave Selander

GUSTAVE SELANDER, Sherwood, Ore., passed away on July 12 at the age of 77. Mr. Selander started with registered Guernseys at La Center, Wash., in about 1920. From there he moved to Hillsboro, Ore., then Corvallis, and to their present place near Portland in 1949. He was very active in all Guernsey affairs, one of the most optimistic and enthusiastic breeders in the State, and served as an officer of the State Association and their County Club. He tested officially, classified and showed extensively at county, state and regional shows. He was a member of The American Guernsey Cattle Club, joining on March 26, 1948.

His son, Earl, who has been actively taking care of the herd the past few years, expects to continue producing Golden Guernsey milk for the Portland market.

Dairy Shrine Club Honors Dairy Industry Leaders

MEMBERS of the internationally recognized Dairy Shrine Club honored six of the nation's outstanding leaders from the dairy industry during an "Honors Day Ceremony" in Waterloo, Iowa, on October 3. Portraits of three of America's top contemporary leaders in the dairy industry were unveiled in the Club's traditional "Guest of Honor" ceremony, bringing to 19 the number of men recognized in this manner since 1949. Portraits of three other men were hung in the Club's Pioneer Room, where in recent years similar posthumous recognition has been accorded 109 others. Their contributions have been of major and lasting importance in areas of dairy cattle improvement, science, education, medicine, and the development of improved dairy products.

The 1962 Guests of Honor included Otto H. Liebers, Nebraska agriculturist, legislator, and owner of Skyline Dairy, Lincoln; Elbert S. Brigham, 85-year resident of Vermont, renowned Jersey breeder, business executive, and Congressional leader (Mr. Brigham passed away following his selection in May, so this presentation was made posthumously); Roger W. Jessup, pioneer dairyman and founder of the 2,500 cow dry lot Jessup dairies in California.

Pioneers named for the 1962 ceremonial included: Judge Junius G. Adams (1884-1961), North Carolina lawyer, founder and president of Biltmore Dairy Company; Professor J. B. Fitch (1888-1962), Minnesota educator, administrator, and dairy judge, and Dr. John W. Ovitz (1884-1957), Illinois physician, inspirational leader, and constructive Brown Swiss breeder.

Organized in 1949, the Dairy Shrine Club meets annually to honor great dairy leaders of the past and present, and to inspire those of the future. An annual scholarship program at graduate school level is included in the activities of the Dairy Shrine Club and its 1,500 Life Members.

GUESTS OF HONOR

Otto H. Liebers, Lincoln, Nebraska

Mr. Liebers was born in Nebraska in 1887, was graduated from the University of Nebraska in 1913, and has made distinguished contributions to business and agriculture. From the purchase of two calves in 1923, he developed the famous Skyline Dairy which has 35 producing units and sells 6,000 quarts of Golden Guernsey milk daily. He has headed the Nebraska Guernsey Breeders' Association and has served The American Guernsey Cattle Club as a Director since 1946.

Otto H. Liebers

He was the first County Agricultural Extension Agent in Nebraska. Later, he was Agricultural Agent for the Burlington Railroad, Manager of the Nebraska Development Society, and for 15 years was Appraiser for the Federal Land Bank.

Mr. Liebers was elected to Nebraska's Unicameral Legislature where, after 10 years service, he was cited for his dedication of service and his sense of public responsibility to business and agriculture.

He has received Distinguished Service Awards from the University of Nebraska, Nebraska Kiwanis, Associated Industries of Nebraska, and the Nebraska Hall of Agricultural Achievement.

Roger W. Jessop, Glendale, California

Finding a leasable 40-cow dairy along the generally dusty and dry Los Angeles River in the struggling little community of Glendale, Roger Jessup and his new bride, plunged headlong into a commercial dairy venture which, 40 years later, grew into one of the largest dry lot dairy operations in the world. His sound business approach and his dairy "sense" has enabled him to develop a milking string of Holsteins and Guernseys that consistently average between 560-580 lbs. of butterfat annually.

The Jessup dedication to the values of a "planned breeding program" led directly to the creation of Jessup Breeders, largest western-based artificial insemination company.

Value of Hay and Rumen Inoculation In An Early-Weaning System For Dairy Calves

RECENT trends in calf raising have been toward early weaning, with increased emphasis on the substitution of grain and forage for milk products. Recently there has been considerable interest in the development of rumen function. The present experiment was undertaken to study the feasibility of a 21-day weaning system and to determine the value of hay (free-choice or included in the starter) and cud inoculation in an early-weaning system.

It was found that (1) when hay was offered free-choice, some calves consumed very little. (2) Calves fed hay incorporated in the starter consumed much less grain and fared very well, showing that hay cannot only be force-fed at an early age but it can be utilized by the calf. (3) Cud inoculation had little value in the 21-day weaning system. — C. H. Noller, I. A. Dickson, D. L. Hill, Purdue University, Lafayette, Indiana: "Value of Hay and Rumen Inoculation in an Early-Weaning System for Dairy Calves." (Journal of Dairy Science, February, 1962.)

Milk Production Increased By Feeding Concentrates During Dry Period

FEEDING eight pounds of concentrates per cow per day in the dry period, in addition to roughage, caused a highly significant increase of 302 lbs. of fat-corrected milk in the first 15 weeks of the next lactation. Cows gained in weight during the dry period feeding and lost most of this weight during the first month after calving. The economic benefit from the extra dry period feeding may be doubtful where labor costs required to do this extra feeding are high. — E. W. Swanson and S. A. Hinton, University of Tennessee, Knoxville: "Effects of Adding Concentrates to Ad Libitum Roughage Feeding in the Dry Period." (Journal of Dairy Science, January, 1962.)

FAIRS FOR 1962

All-Iowa

By George W. Chambers

The Guernsey Show at the All-Iowa Fair, which was judged on August 13 by John Sims, was somewhat lighter than usual, with 72 head from 23 exhibitors. The All-Iowa show is unique in that all entries earn the right to show by winning their clases at their respective district shows. Five districts were represented, and four had full state herds.

Brandtjens A. Prunella, the 13-year-old cow that was grand champion at the 1961 Iowa State Fair, was grand champion female. She was shown by Dennis and Roger Woodruff, Indianola. The Woodruffs also had junior championship for females with Barbara Sue of Woodruff Farm. The reserve champion female was Old Farmstead E. Susan, a three-year-old shown by Homer and Neil Fike, Waterloo. The reserve junior champion female was Tall Corn Lenore, shown by John Dayle Yoder, Kalona.

Frank Sivesind, Waukon, had the senior and grand champion bull, Woodacres Novelty King. The junior champion bull was Rae-Mar Viceroy's Rex, shown by Richard Troester, Elkader. Reserve grand champion bull was Old Farmstead Marina's E. Lad, shown by the Fikes, and reserve junior champion bull was Groesbeck's Farm Arab, shown by George Groesbeck and Son, Charles City.

The Fikes were the heaviest winners with six blues, while Dennis and Roger Woodruff had three, Richard Troester, two, and one each went to George Groesbeck and Son, Frank Sivesind, LeRoy Woodruff, John Dayle Yoder and Yoder and Snyder.

Following is a list of first place winners:

Senior and Grand Champion Bull
Woodacres Novelty King, Frank Sivesind, Waukon.

Reserve Champion Bull
Old Farmstead Marina's E. Lad, Homer and Neil Fike, Waterloo.

Junior Champion Bull
Rae-Mar Viceroy's Rex, Richard Troester, Elkader.

Reserve Junior Champion Bull
Groesbeck's Farm Arab, George Groesbeck and Son, Charles City.

Senior and Grand Champion Female
Brandtjens A. Prunella, Dennis and Roger Woodruff, Indianola.

Reserve Champion Female
Old Farmstead E. Susan, Homer and Neil Fike.

Junior Champion Female
Barbara Sue of Woodruff Farm, Dennis and Roger Woodruff.

Reserve Junior Champion Female
Tall Corn Lenore, John Dayle Yoder, Kalona.

Bull Calf
Groesbeck's Farms Arab, George Groesbeck and Son.

Junior Yearling Bull
Majestic of Woodruff Farm, LeRoy Woodruff, Indianola.

Senior Yearling Bull
Rae-Mar Viceroy's Rex, Richard Troester.

Bull, 2 Years and Under 3
Woodacres Novelty King, Frank Sivesind.

Aged Bull
Old Farmstead Marina's E. Lad, Homer and Neil Fike.

Heifer Calf
Tall Corn Lenore, John Dayle Yoder.

Junior Yearling Heifer
Penny's Pride of Woodruff Farm, Dennis and Roger Woodruff.

Senior Yearling Heifer
Barbara Sue of Woodruff Farm, Dennis and Roger Woodruff.

Cow, 2 Years and Under 3
Rae-Mar Byron's Rosebud, Richard Troester.

Cow, 3 Years and Under 4
Old Farmstead E. Susan, Homer and Neil Fike.

Cow, 4 Years and Under 5
Old Farmstead E. Bountiful, Homer and Neil Fike.

Aged Cow
Brandtjens A. Prunella, Dennis and Roger Woodruff.

Junior Get of Sire
John Dayle Yoder and Allen Snyder, Coralville, on get of Tall Corn Larry.

Senior Get of Sire
Homer and Neil Fike on get of Suneslope Emory's Elitson.

Produce of Dam
Homer and Neil Fike on produce of Old Farmstead Penny.

Best Three Females
Homer and Neil Fike.

Connecticut

By Merrill P. Richey

Although it is now history, the 1962 Connecticut Guernsey Breeders State Show will be remembered as one of the finest that has been staged in the long series of outstanding shows. The pleasing manner in which Prof. Robert Fitzsimmons, of the University of Vermont, made the

placings and gave his reasons relative to the classes, was held in high acclaim by spectators at the ringside and the exhibitors.

Quality ran deep in most all of the classes. Strong competition in each class was evidenced by the fact that nine exhibitors shared the blue ribbons in the 20 classes. Five classes were headed by entries from Deep Lake Farm, Lakeville. Golden Harvest Farms, Bridgewater, and R. H. Merritt, Farmington, premier breeder of the show, each received three blues.

Although only 13 animals were exhibited in the bull classes, Prof. Fitzsimmons found a suitable champion in his first prize two-year-old, Nyala Bonanza's Onward. The "Onward" bull was given the nod over the first prize bull calf and junior champion, Pine Vista Rival Captain, exhibited by Louis E. Trepp, Jr., Glastonbury. Another first place winner was Nyala M. C. Noble, first prize junior yearling, exhibited by William Taylor, East Norwalk, and heading the senior yearling class was Merit Bon Peer, exhibited by Richard H. Merritt.

The real strength of the show started to unfold with the entry of the junior heifer calf class. When the ribbons were tied, Merit Prem Pansy, an entry from the Merritt string, was in first place. In the largest class of the day, Highfield Valor's Polly, exhibited by Robert Unz, was the winner of the senior heifer calf class. In the junior yearling heifer class, an entry owned by F. W. McCann, Golden Harvest H. Sybarite, headed the class, while in a strong senior yearling class, Judge Fitzsimmons found the eventual junior champion of the show, Nyala M. C. Cheer, owned by F. T. Bedford, Greens Farms. The "Cheer" heifer was included in the first prize junior get of Moreau Farms Chief, which was owned by Mr. Bedford. Perhaps the closet placing of the day evolved in the two-year-old cow class when Maishepaugs Vanmar, owned by Reginald and Ann Slate, was placed first over a Deep Lake entry, Deep Lake Flash Hollidell. An entry from John Desmond's string, Deep Lake Flash's Cleopatra, won the class of two-year-old heifers not freshened, and Mr. Desmond also received a blue in the three-year-old cow class on Fenn Hill Flashy. The four-year-old cow class was headed by an entry from Golden Harvest Farm when East Koy Orchid was placed over Silver Mt. F. Marilyn, exhibited by William and Katherine Chilcoat. In the annual

Richard Merritt, Farmington, Conn., receiving Bren Bern Farm Trophy for premier breeder at the Connecticut State Guernsey Show from Dairy Princess, Karen Hall of Meriden. Center, Prof. Robert Fitzsimmons, judge.

battle for the head of the class between Golden Harvest's Welcome C. F. Wistful and Deep Lake F. Margery, the "Wistful" cow came out the winner and was later named senior and grand champion of the show.

Entries from Deep Lake Farm and Grassland Farm, owned by David Sibbald, headed the group classes. Deep Lake Farm was successful in winning the dairy herd and senior get of sire on a get of Fritzlyn Jeanette's Flash, while Grassland was awarded the blue for exhibiting the three best females and, on a repeat from last year, the produce of Althea of Merriebrook.

Congratulations must be extended to Harry Norton, Show Committee Chairman, and his committee for the fine show which they manage to maintain year after year. One of the big attractions are the many trophies awarded to first place winners in their respective class. A hearty thank you is extended to the many donors who make this possible.

Following is a list of awards:

Senior and Grand Champion Bull
Nyala Bonanza's Onward, David Sibbald, Salisbury.

Junior and Reserve Champion Bull
Pine Vista Rival Captain, Louis E. Trepp, Jr., Glastonbury.

Senior and Grand Champion Female
Welcome C. F. Wistful, F. W. McCann, Bridgewater.

Reserve Champion Female
Fenn Hill Flashy, John Desmond, Lakeville.

Junior Champion Female
Nyala M. C. Cheer, F. T. Bedford, Greens Farms.

Bull Calf
1, Pine Vista Rival Captain, Louis E. Trepp, Jr.; 2, Gladview Noble Boy, Reginald Slate, Litchfield, and E. S. Burke, Woodbury.

Junior Yearling Bull
1, Nyala M. C. Noble, William Taylor, East Norwalk; 2, Stony Batter King's Commander, Robert Harris, Cornwall Bridge; 3, Highland Farm Mertle's Mercury, Dianne and Douglas Brown, Lebanon.

Senior Yearling Bull
1, Merit Bon Peer, Richard H. Merritt, Farmington.

Bull, 2 Years and Under 3
1, Nyala Bonanza's Onward, David Sibbald.

Junior Heifer Calf
1, Merit Prem Pansy, Richard H. Merritt; 2, Gladview V. F. Donna, E. S. Burke; 3, Hi Yonder Jolly Hollae, Albert Gordon, Glastonbury.

Senior Heifer Calf
1, Highfield Valor's Polly, Rodney O. Unz, Sharon; 2, Merit Gaymar Mona, Richard H. Merritt; 3, Broad Hill R. P. Jayne of WTIC, David Lipski, Bloomfield.

Junior Yearling Heifer
1, Golden Harvest H. Sybarite, F. W. McCann; 2, Hi Yonder Nugget's Judy, Louis E. Trepp, Jr.; 3 Pine Vista Bon Luma, Robert Farrington, West Willington.

Senior Yearling Heifer
1, Nyala M. C. Cheer, F. T. Bedford; 2, Deep Lake Flash's Cinder, David Sibbald; 3, Golden Harvest H. Sweetheart, F. W. McCann.

Cow, 2 Years and Under 3
(Not in milk)
1, Deep Lake Flash's Cleopatra, John Desmond; 2, Golden Harvest L. Tonta, F. W. McCann; 3, Greenridge Design Paulette, H. R. Weingart and Sons, Lebanon.

Cow, 2 Years and Under 3
(In milk)
1, Maishepaugs Vanmar, Reginald and Ann Slate, Litchfield; 2, Deep Lake Flash Hollidell, John Desmond; 3, Merit Mo Mab, Richard H. Merritt.

Cow, 3 Years and Under 4
1, Fenn Hill Flashy, John Desmond; 2, Chilane F. Charming, William and Katherine Chilcoat, Millerton, N. Y.; 3, Clearbranch Flash Erma, David Sibbald.

Cow, 4 Years and Under 5
1, East Koy Orchid, F. W. McCann; 2, Silver Mt. F. Marilyn, William and Katherine Chilcoat; 3, Deep Lake Flash's Judith, Samuel Berke, Lakeville.

Aged Cow
1, Welcome C. F. Wistful, F. W. McCann; 2, Deep Lake F. Margery, Samuel Berke; 3 Highfield Lady Carmen, Rodney O. Unz.

Dry Cow
1, Bethway Farms K. Della, Richard H. Merritt; 2, Green Valley Mag Eleanor, Gawel Brothers, New Milford; 3, Silver Mt. F. Belette, William and Katherine Chilcoat.

Best Uddered Cow
1, Fenn Hill Flashy, John Desmond.

Junior Get of Sire
1, F. T. Bedford on get of Moreau Farms Chief; 2, Richard H. Merritt on get of Langmore Actor's Premier; 3, F. W. McCann on get of Golden Harvest King's Hornet.

Senior Get of Sire
1, Deep Lake Farm, Lakeville, on get of Fritzlyn Jeanette's Flash.

Produce of Dam
1, David Sibbald on produce of Althea of Merriebrook; 2, Richard H. Merritt on produce of Merit Gay Mab; 3, Arline Carlson, Farmington, on produce of Nabor Farms Majesty Tina.

Best Three Females
1, David Sibbald; 2, F. T. Bedford; 3, Richard H. Merritt.

Dairy Herd
1, John Desmond; 2, David Sibbald; 3, Richard H. Merritt.

Junior Show

In the Connecticut Junior Show, 29 exhibitors paraded 44 animals before Prof. Fitzsimmons. It is especially

impressive to note the increase in quality of the animals exhibited over the course of years. Robert Slate received the Grandin Milling Company Trophy after his three-year-old cow, Maishepaugs S. S. Melody, was named senior and grand champion of the Junior Show. Robert Farrington showed Pine Vista Bon Luma to junior championship over entries exhibited by Albert Gordon, David Lipski and Rodney Gilbert.

In conjunction with the show, the Connecticut G. B. A. presented a heifer calf to Michele Bigos, of Litchfield, which was donated by Flower Farm, of West Suffield, on the basis of her outstanding 4-H record.

Following is a list of awards:

Junior Show

SENIOR AND GRAND CHAMPION FEMALE
Maishepaugs S. S. Melody, Robert Slate, Litchfield.

JUNIOR CHAMPION FEMALE
Pine Vista Bon Luma, Robert Farrington, West Willington.

BULL CALF
1, Entry, Henry Ference, Washington; 2, Maishepaug Marbon, Peter Wright, Litchfield.

JUNIOR YEARLING BULL
1, Highland Farm Mertle's Mercury, Dianne and Douglas Brown, Lebanon.

JUNIOR HEIFER CALF
1, Hi Yonder Jolly Hollae, Albert Gordon, Glastonbury; 2, Merit Elsa, Dennis Phillips, New Hartford; 3, Sunny Valley A. B.'s Duchess, Eleanor Crilley, Washington Depot.

SENIOR HEIFER CALE
1, Broad Hill R.P. Jayne of WTIC, David Lipski, Bloomfield; 2, Marwin C. Twinkle, Lee Adams, Roxbury; 3, Marwin C. Luna, William Lawson, Thomaston.

JUNIOR YEARLING HEIFER
1, Pine Vista Bon Luma, Robert Farrington; 2, Merit Prem Faithful, Bruce Merritt, Farmington; 3, Broad Hill Royal Jasmine, David Adams, Roxbury.

SENIOR YEARLING HEIFER
1, Broad Hill R. P. Hali, Rodney Gilbert, North Granby; 2, Maishepaugs Melanie, Robert Slate; 3, Arthusa Elaine, Ben Webster, Litchfield.

COW, 2 YEARS AND UNDER 3
(Not in milk)
1 Fern-Wood Mowena of WTIC, Judy Merritt, Farmington; 2, Bambii, Michele Bigos, Torrington.

COW, 2 YEARS AND UNDER 3
(In milk)
1, Hagous Topaz, Judy Merritt.

COW, 3 YEARS AND UNDER 4
1, Maishepaugs S. S. Melody, Robert Slate.

JUNIOR SHOWMANSHIP
1, Judy Merritt; 2, Rodney Gilbert; 3, Michele Bigos.

SENIOR SHOWMANSHIP
1, Robert Slate; 2, Albert Gordon; 3, Ben Webster.

Michele Bigos, Litchfield, receiving calf from Anthony Kuras, Flower Farm, West Suffield, at the Connecticut State Junior Show, for her outstanding 4-H record. At left, Herman Weingart, Jr., a member of the Connecticut Youth Committee.

New Jersey

THE annual New Jersey G. B. A. Show was held at the New Jersey State Fairgrounds, Trenton, N. J., on Friday, August 24. This year, 147 head were paraded before Judge John L. Morris, Extension Dairyman, University of Maryland, College Park. The only out-of-state breeder exhibiting was George W. and George C. Snyder, Dumar Farm, St. Johns, Pa., but their show string added much to the strength of the show as they won four blues prior to the lunch break. Dutch took first junior heifer calf on Dumar Farm Varro's Ruth, a well-grown, extremely nice entry out of Red Cross Noble Ruth. Another daughter of McDonald Farms Rival Varro took the blue in the senior heifer calf class. In the class for two-year-olds that have never freshened, Dumar took first on Dumar Farm Don's Gota, and in the following class for dry cows, three years and over, that show ring winner and champion, Dumar Farm P. H. Lilian came on to win the class over Mt. Ephraim Country Romona, another great show cow that has reflected much attention on the Belle Terre Farms, Inc., show string.

In the junior yearling class, Belle Terre Farms, Inc., broke on top and led the class with Belle Terre Design S. Josephina, a daughter of Belle Terre Constant Design. She placed first over a "Mo" daughter, Greystone Bonnie Mo, shown by Atherton W. Hobler. Belle Terre was also in strong contention in the class for two-year-olds that had never freshened, when Belle Terre Pat's Lassie hung in there for a very close second to Dumar Farm Don's Gota, shown by Dutch Snyder.

Woodacres Farm, Atherton W. Hobler, owner, Princeton, broke into the winner's circle, for the first of seven wins, in the senior yearling class with a strong, classy entry. This was the start of their successful attempt to again win premier exhibitor honors. In a class of 30 senior yearlings, Woodacres Mo's Victoria topped the class, and Ideal's Teton's Lady Jane, bred and shown by Jacob Tanis, placed second. "Victoria" went on to win junior championship honors. She is by Moreau Farms Chief out of Woodacres Miss Vickie, she All-American senior yearling heifer in 1958. Among the blue ribbon winners in the Woodacres show string was the first prize junior get of Moreau Farms Chief, he sire of the 1961 All-American senior get of sire. Western Glow Fond Babett, first prize two-year-old for Mr. Hobler, was senior and grand champion of the show in a close placing over the first prize three-year-old and reserve senior champion of the show, Mulhocaway Butterfat Hulloo, bred and owned by L. B. Wescott. "Babett," was selected and purchased by Mr. Hobler during his recent trip to the Pacific Northwest while attending the Annual Pacific Northwest Fall Sale and the Evergreen Classic, at which she was champion. She is classified Excellent, and is an especially nice, good uddered, strong, upstanding daughter of Fritzlyn Jeanette's Flash. "Babett" won in a class of 16 especially good, strong two-year-olds and was a real credit to the breed. In the four-year-old class, it was another "Mo" that came on to win top honors for the Hobler entries. Sunnyside Mo's Mollie was given the nod by Judge Morris over her stablemate, Woodacres Regal L. Cleo. In the aged cow class, the Woodacres entry, Woodacres Leader's Celeste, won top honors and she and her daughter, Woodacres Pharo's Celeste, went on to win a class of nine mother and daughter pairs. Rounding out the day, Woodacres took first honors on the produce of Senecaside Meryl, she the only cow of the breed to win All-American aged cow honors five consecutive times. Two of the seven Woodacres blue ribbon entries were out of former All-American winners.

L. B. Wescott, Mulhocaway Farm, did not enter the winner's circle until the ninth class of the day, but then went on to win four blues, a reserve championship and the coveted premier breeder honors. They also took the New Jersey Guernsey Breeders Association Perpetual Trophy for premier breeder and owner.

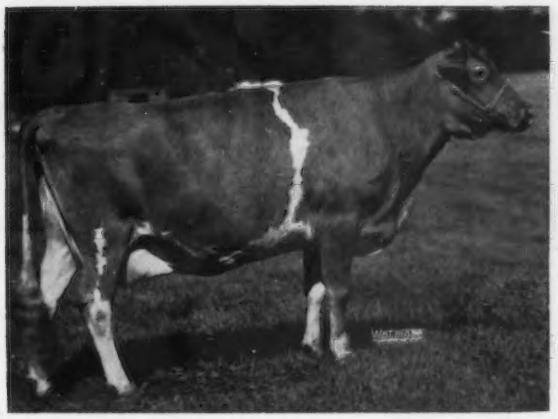

Brandtjens A. Prunella, senior and grand champion female at the All-Iowa Fair, owned by Dennis and Roger Woodruff, Indianola, Iowa.

Welcome C.F. Wistful, senior and grand champion female at the Connecticut State Show, owned by F. W. McCann, Bridgewater, Conn. Oscar Crabtree is receiving the Gladview Farm Trophy from George Battis.

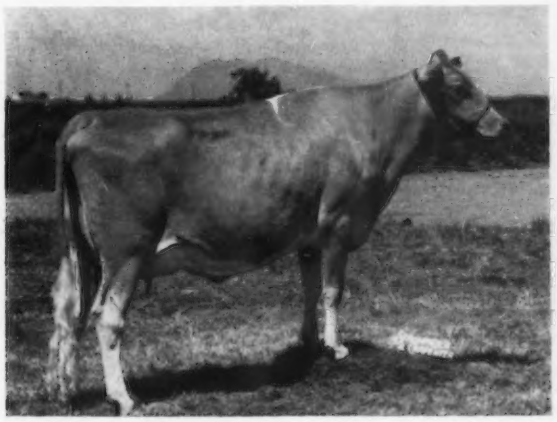

Western Glow Fond Babett, senior and grand champion female at the New Jersey Guernsey Show, owned by Atherton W. Hobler, Princeton, N. J.

Mulhocaway Butterfat Hulloo, reserve champion female at the New Jersey Guernsey Show, owned by L. B. Wescott, Rosemont, N. J.

Woodacres Mo's Victoria, junior champion female at the New Jersey Guernsey Show, owned by Atherton W. Hobler, Princeton, N. J.

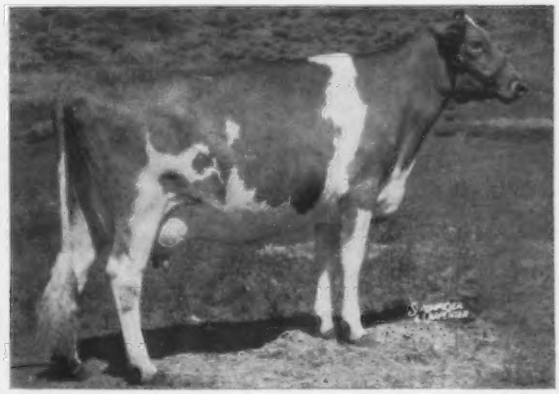

Idahope M. Dear Girl, senior and grand champion female at the State Fair of Wisconsin, owned by Lakewood Farm, Wauconda, Ill.

In a class of 10 three-year-olds, Mulhocaway Butterfat Hulloo, Excellent 1962, won her class over Woodacres Lady Jane, Excellent 1962, a daughter of Senecaside Meryl. "Hulloo" went on to win reserve championship honors for the show. In the 1961 show, "Hulloo" also won her class as a two-year-old and took the reserve honors. She is consigned to this year's Butterfat Sale. The other Mulhocaway blue ribbon winners included the best three females, dairy herd and get of sire on the get of Mulhocaway Beauty Butterfat, Gold Star Sire, and sire of the reserve champion of the show.

In a class for cows nine years old and over, the great cow, Begeacres Ada, Excellent, 93.5%, 1962, took top honors for Jacob Tanis, Ideal Guernsey Farms, Augusta.

In the County herd groups, top honors went to Sussex County, followed by Hunterdon and Burlington Counties.

Credit is due to the show committee, Harold L. Verity, chairman, Paul E. Adams, J. Ellis Croshaw, Jr., Russell King, Harry M. Pate, Jacob Tanis, Jr., and Robert L. Witmer, for their work. The exhibitors, as always, made this show one to remember. The quality was good and a real credit to the breed and to the breeders of the animals on parade before Judge Morris. Frank Wright, New Jersey Extension Service, took pictures of the winners, Janet McCormack clerked the show, Louis Gruninger passed out the ribbons, Sam Minor, The American Guernsey Cattle Club field representative, gave out breeder's rosettes, and William M. Nulton, Jr., did a top job of keeping the show on the move and on schedule. Throughout the years, Bill has had the show start on schedule and pushed it through to a systematic and successful conclusion.

Following is a list of awards:

Senior and Grand Champion Female
Western Glow Fond Babett, Atherton W. Hobler, Princeton.

Reserve Champion Female
Mulhocaway Butterfat Hulloo, L. B. Wescott, Rosemont.

Junior Champion Female
Woodacres Mo's Victoria, Atherton W. Hobler.

Junior Heifer Calf
1, Dumar Farm Varro's Ruth, George W. Snyder, St. Johns, Pa.; 2, Locust Hill D. Deanna, George Aaronson and Sons, Columbus; 3, Crestview Rosalind Melba, J. Ellis Croshaw, Jr., Wrightstown.

Senior Heifer Calf
1, Dumar Farm Varros Thessie, George C. and George W. Snyder; 2, Ideal's Trion's Dotmay, Jacob Tanis, Augusta; 3, Woodacres Chief's Violet, Atherton W. Hobler.

Junior Yearling Heifer
1, Belle Terre Design S. Josephina, Belle Terre Farms, Inc., Freehold; 2, Greystone Bonnie Mo, Atherton W. Hobler; 3, Mulhocaway Errant Fate, L. B. Wescott.

Senior Yearling Heifer
(Not in milk)
1, Woodacres Mo's Victoria, Atherton W. Hobler; 2, Ideal's Teton's Lady Jane, Jacob Tanis; 3, Woodacres Queen Meryl, Atherton W. Hobler.

Cow, 2 Years and Under 3
(Not in milk)
1, Dumar Farm Don's Gota, George W. Snyder; 2, Belle Terre Pat's Lassie, Belle Terre Farms, Inc.; 3, Mulhocaway Happy Laura, L. B. Wescott.

Dry Cow, 3 Years and Over
1, Dumar Farm P. H. Lilian, George W. Snyder; 2, Mt. Ephraim Country Romona, Belle Terre Farms, Inc.; 3, Flint Hill Miss, Atherton W. Hobler.

Cow, 2 Years and Under 3
(In milk)
1, Western Glow Fond Babette, Atherton W. Hobler; 2, Mulhocaway Mermaid Heartbreak, L. B. Wescott; 3, Ideal's Teton's Taffy, Emery Castimore, Jr., Augusta.

Cow, 3 Years and Under 4
1, Mulhocaway Butterfat Hulloo, L. B. Wescott; 2, Woodacres Lady Jane, Atherton W. Hobler; 3, Brantview Lovely Maydale, L. B. Wescott.

Cow, 4 Years and Under 5
1, Sunnyside Mo's Mollie, Atherton W. Hobler; 2, Woodacres Regal L. Cleo, Atherton W. Hobler; 3, Mulhocaway Holly Texture, L. B. Wescott.

Cow, 5 Years and Under 9
1, Woodacres Leader's Celeste, Atherton W. Hobler; 2, Mulhocaway Butterfat Viola, L. B. Wescott; 3, Ideal's Superior's Rosa, Jacob Tanis.

Cow, 9 Years and Over
1, Begeacres Ada, Jacob Tanis; 2, Mt. Ephraim Country Romona, Belle Terre Farms, Inc.; 3, Crocket Prairie Master's Molly, Atherton W. Hobler.

Junior Get of Sire
1, Atherton W. Hobler on get of Moreau Farms Chief; 2, Jacob Tanis on get of Ideal's Trion; 3, Atherton W. Hobler on get of Fairlawn Hornets Sailor King.

Get of Sire
1, L. B. Wescott on get of Mulhocaway Beauty Butterfat; 2, Jacob Tanis on get of Ideal's Teton; 3, Atherton W. Hobler on get of Moreau Farms Chief.

Produce of Dam
1, Atherton W. Hobler on produce of Senecaside Meryl; 2, L. B. Wescott on produce of Mulhocaway Holly June; 3, Atherton W. Hobler on produce of Woodacres Supreme L. Celia.

Mother and Daughter
1, Woodacres Leader's Celeste and Woodacres Pharo's Celeste, Atherton W. Hobler; 2, Mulhocaway Holly Texture and Mulhocaway Mermaid Textile, L. B. Wescott; 3, Ideal's Superior's Heroine and Ideal's Norsman's Heroine, Jacob Tanis.

Best Three Females
(Any age, bred and owned by exhibitor)
1, L. B. Wescott; 2, Jacob Tanis; 3, Atherton W. Hobler.

Dairy Herd
1, L. B. Wescott; 2, Atherton W. Hobler; 3, Jacob Tanis.

County Herd
1, Sussex County; 2, Hunterdon County; 3, Burlington County.

Premier Breeder
L. B. Wescott.

Premier Exhibitor
Atherton W. Hobler.

Premier Breeder and Owner
L. B. Wescott.

Junior Show

Once again the New Jersey junior exhibitors did their part to strengthen the annual State Show. Twenty-four junior exhibitors showed 33 head in conjunction with the open show.

The junior champion of the Junior Show was Ideal's Naomi, shown by Steven Tanis, Branchville, son of Dr. John and Wilma Tanis. The senior and grand champion of the Junior Show was Ideal's Teton's Taffy, Excellent 1962, bred by Jacob Tanis and shown by Emery Castimore, Jr., Augusta. "Taffy" is by Ideal's Teton and she went on to win grand championship honors for her proud owner, Emery Castimore, Jr. The reserve champion female honors in the Junior Division went to last year's senior and grand champion, Ideal's Superline's Nokomis. "Nokomis" won her class for three-year-old cows and went on to take reserve honors for her owner, James B. Simmons, Augusta. All of the champions in the Junior Show were bred by Jacob Tanis, Ideal Guernsey Farms, Augusta.

The fitting and showing class was handled by Judge John L. Morris, Lee Yost, Manager, Wyno Farms, Muncy, Pa., and Lawrence O. Colebank, Official Classifier for The American Guernsey Cattle Club. The committee selected the six best. The winner and recipient of the heifer calf given annually by Mrs. Paul Moore, Hollow Hill Farm, Convent, was Ruth Gantz, Twin Hills Farm, Princeton. This year, since Mrs. Moore did not have a calf to donate, she agreed to give the winner a pick of any calf from the herd of William M. Nulton, Jr., field secretary of the New Jersey G. B. A. and owner of Homeland Farm. The others to receive recognition in this fitting and showing contest were James B. Simmons; Tipton C. Randolph, Freehold; David T. Henisee, Village View Farm, Medford; Rupert E. White, Neptune, and Dennis Verity, Rosemont.

This year, the University of Pennsylvania veterinary students donated a sterling silver perpetual trophy for the grand champion female in the Junior Division of the annual New Jersey State Guernsey Show.

Following is a list of awards:

Senior and Grand Champion Female
Ideal's Teton's Taffy, Emery Castimore, Jr., Augusta.

Reserve Champion Female
Ideal's Superline's Nokomis, James B. Simmons, Augusta.

Junior Champion Female

Ideals Naomi, Steven Tanis, Branchville.

Junior Heifer Calf

1, Springwater's R. Favorite, Joann Coleman, Stockton; 2, Ideal's NAA's Nokomis, James B. Simmons; 3, Jadena Errant Summit, Janet A. Verity, Rosemont.

Senior Heifer Calf

1, Ideal's Naomi, Steven Tanis; 2, Mulhocaway Mermaid Spots, Nancy Coleman, Stockton; 3, Ideal's S.R.K. Jewelette, Tipton C. Randolph, Freehold.

Junior Yearling Heifer

1, Ideal's Frank's Dona, Jacob Tanis, III, Augusta; 2, Mulhocaway Mermaid Lesbos, Ruth Gantz, Princeton; 3, Crestview Wally Martha, Linda C. Evens, Marlton.

Senior Yearling Heifer
(Not in milk)

1, Greystone Golden Beatrice, Roger Sowerby, Princeton; 2, Ideal's Harp's Melody, Candace Castimore, Augusta; 3, Ideal's NAA's Chick, Jan Marie Tanis, Augusta.

Cow, 2 Years and Under 3
(Not in milk)

1, Springwaters D. Jubilee, Betty Jane Coleman, Stockton; 2, Homestead Mc P. N. Dolly, Nancy Coleman; 3, Village Views' King's Shelia, Mary E. Henisee, Medford.

Dry Cow, 3 Years and Over

1, Mulhocaway Star Sweety, Ruth Gantz; 2, Honey Branch Cemela's Eaglet, Larry Patterson, Skillman.

Cow, 2 Years and Under 3
(In milk)

1, Ideal's Teton's Taffy, Emery Castimore, Jr.; 2, Ideal's Wisdom's Lula, Steven Tanis; 3, Jadena Butterfat Easter, Nancy E. Verity, Rosemont.

Cow, 3 Years and Under 4

1, Ideal's Superline's Nokomis, James B. Simmons; 2, Appledown Millie S., Donald Gantz, Princeton.

Cow, 4 Years and Under 5

1, Locust Hill Farm D. Sally, Samuel T. Stewart, Columbus.

Cow, 5 Years and Under 9

1, Woodacres Fore S. Doris, Samuel T. Stewart.

Fitting and Showing

1, Ruth Gantz; 2, James B. Simmons; 3, Tipton C. Randolph.

Pennsylvania

The 13th Pennsylvania Guernsey Show, held on Tuesday, August 28, at the Sales Pavilion, Lancaster, brought out 111 head. The show was somewhat down in numbers over last year, but the quality ran high clear down the line, and was a great tribute to the breeders and exhibitors.

In the junior classes, Judge L. O. Colebank gave the nod to the first prize junior yearling bull, Liseter Brilliant Comet, for junior championship. A large, upstanding dairy calf, "Comet" was bred and exhibited by Liseter Farm, Newtown Square. Honors for senior and grand championship for bulls went to the first prize aged bull, Liseter Winning Steadfast, also bred and exhibited by Liseter Farm. "Steadfast" has been

Ideal's Teton's Taffy, senior and grand champion female of the New Jersey Junior Show, and Emery Castimore, Jr., Augusta, owner.

Ideal's Naomi, junior champion female of the New Jersey Junior Show, and Steven Tanis, Branchville, owner.

Ideal's Superline's Nokomis, reserve champion female at the New Jersey Junior Show, and senior and grand champion of the Sussex County Farm and Horse Open Show, and owner James Simmons, Augusta.

in the spotlight in the past, as he was Reserve All-American senior yearling in 1960, and Reserve All-American two-year-old in 1961. He was also reserve champion at last year's Pennsylvania show. McDonald Farms Rival Admiral, exhibited by Warren Queripel and J. Norman Leedom, Pipersville, was second prize aged bull and went on to win reserve championship.

Carol Farms Indigo, a junior entry, shown by Deborah J. Wolford, North Wales, won her class as a senior yearling and went on to win junior championship honors. "Indigo," an extremely sharp and upstanding heifer, was also junior champion at last year's open show as well as the junior show.

In the milking classes, Spar Hill Cecilia, first prize four-year-old cow exhibited by Harold S. Schutt, Spar Hill Farm, Chadds Ford, won senior and grand championship honors. Reserve champion female honors went to the first prize aged cow, Inverness Destiny, exhibited by Dr. George T. Pack, Lauxmont Farms, Wrightsville.

In the Three-year-old Futurity Class, first prize went to Liseter Brilliant Bluebell, bred, owned and exhibited by Liseter Farm, Newtown Square.

The Merryman Trophy for premier breeder and exhibitor, and the Lauxmont Farms Trophy for premier exhibitor were both won by Mrs. Jean DuPont, Liseter Farm. These trophies are awarded to the breeder-exhibitor who wins the most points on animals shown.

In addition to the usual rosettes for the first seven winners in each class and special rosettes for the male and female championships, handed out by Miss Jane Archer, Miss Milkmaid of Area 5, Shadow Lawn Farm, Stillwater, the Pennsylvania G. B. A. gave silver engraved trophies to the winner in each class. Breeders' rosettes for the first three animals in the open classes were presented by Samuel F. Minor on behalf of The American Guernsey Cattle Club.

William H. Juzi, Business Manager of the Pennsylvania G. B. A., served as Master of Ceremonies during the show, and introduced Joe Taylor, Head of the Dairy Department at Penn State, who graciously responded with a few timely comments. Leroy Campbell, President of the Pennsylvania G. B. A., spoke briefly in welcoming the large crowd around the ringside to the show. Caps worn by the leaders of the animals, with numbers corresponding with the show catalog, were donated by the Southeastern Penna. Artificial Breeding Cooperative, Lancaster.

Bill Juzi and his entire staff are to be commended for the efficient way in which the show was organized.

Following is a list of awards:

Senior and Grand Champion Bull

Liseter Winning Steadfast, Liseter Farm, Newtown Square.

Reserve Champion Bull

McDonald Farms Rival Admiral, Warren Queripel and J. Norman Leedom, Pipersville.

Junior Champion Bull

Liseter Brilliant Comet, Liseter Farm.

Senior and Grand Champion Female

Spar Hill Cecilia, Harold S. Schutt, Chadds Ford.

Reserve Champion Female

Inverness Destiny, Dr. George T. Pack, Wrightsville.

Junior Champion Female

Carol Farms Indigo, Deborah J. Wolford, North Wales.

Liseter Winning Steadfast, senior and grand champion bull at the Pennsylvania Guernsey Show, owned by Liseter Farm, Newtown Square, Pa.

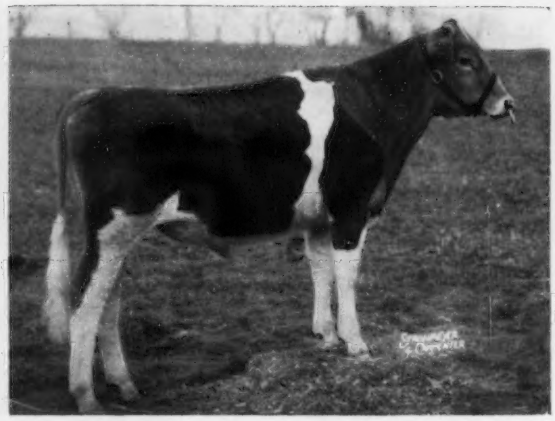

Liseter Brilliant Comet, junior champion bull at the Pennsylvania Guernsey Show, owned by Liseter Farm, Newtown Square, Pa.

Spar Hill Cecilia, senior and grand champion female at the Pennsylvania Guernsey Show, owned by Harold S. Schutt, Chadds Ford, Pa.

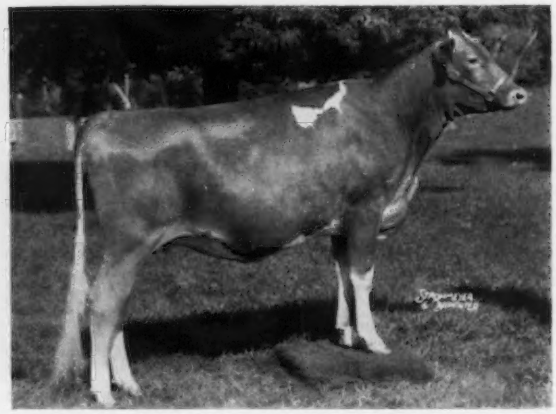

Carol Farms Indigo, junior champion female at the Pennsylvania Guernsey Show, owned by Deborah J. Wolford, North Wales, Pa.

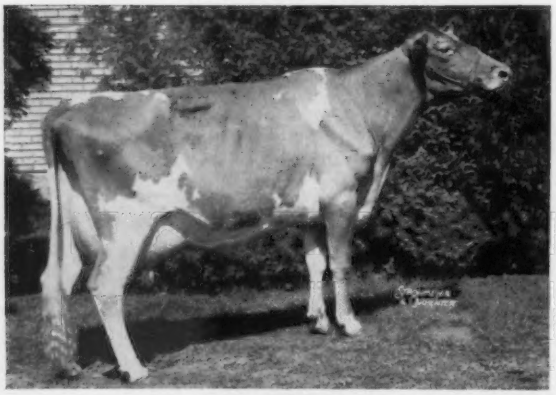

Towpath Chief's Gingham, senior and grand champion female at the Minnesota State Fair, owned by Lakewood Farm, Wauconda, Ill.

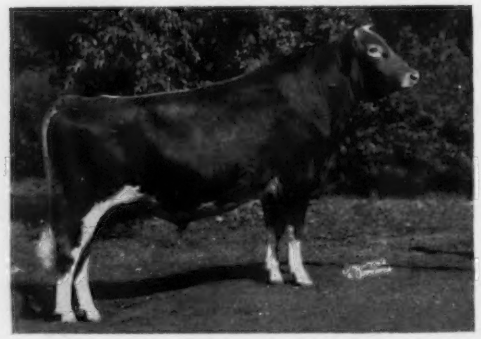

Norgert's Royal D. Scotsman, senior and grand champion bull at the Illinois State Fair, owned by Mrs. Gertrude McNaught, Elgin, Ill., and A. J. Winn, Burlington, Kans.

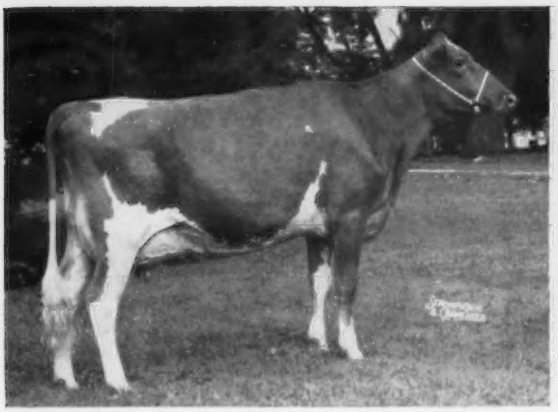

Norgert's Nance Tid, senior and grand champion female at the Illinois State Fair, owned by Mrs. Gertrude McNaught, Elgin, Ill.

Westlynn Royal Nona, senior and grand champion female at the Western Idaho State Fair, owned by Joe Pritzl, Fruitland, Idaho.

Idahope Myster Flash, senior and grand champion bull at the Western Idaho State Fair, owned by U. D. Asumendi, Middleton, Idaho.

Westlynn C. Carmella, junior champion female at the Western Idaho State Fair, owned by Joe Pritzl, Fruitland, Idaho.

Best Three Females at the Western Idaho State Fair owned by Joe Pritzl, Fruitland, Idaho: **Westlynn Royal Nona, Westlynn Nero's Nola** and **Westlynn King's Sandy.**

Some of The 1962 Fair Champions

Bull Calf

1, Crestview Memo's Noble, J. Ellis Croshaw, Jr., Wrightstown; 2, Liseter Sovereign, Liseter Farm; 3, Friendship Ida's Madman, Friendship Hill Farm, New Geneva.

Junior Yearling Bull

1, Liseter Brilliant Comet, Liseter Farm; 2, Friendship Nettie Prince, Friendship Hill Farm; 3, Misty Meadows D. Meshach, John Oldham, New Paris.

Bull, 2 Years and Under 3

1, Wye Heights Richmond, Thomas G. Wyman, Easton, Md.; 2, Snider's Hero's Gov. Laurence, Bernard O. Snider, New Enterprise; 3, Driftwood Falcon, Frederick A. Hobaugh, York, and Ronald M. Wessel, Lisbon, Md.

Aged Bull

1, Liseter Winning Steadfast, Liseter Farm; 2, McDonald Farms Rival Admiral, Warren Queripel and J. Norman Leedom.

Junior Heifer Calf

1, Dumar Farm Varro's Ruth, George W. Snyder, St. Johns; 2, Rutter Bros. Superior's Donna, Rutter Brothers, York; 3, Carol Farms Jingle, Est. J. B. Liebman, North Wales.

Senior Heifer Calf

1, Applebrook Bonanza's Nye, Charles P. O'Connor, West Chester; 2, Applebrook T.'s Glow, Charles P. O'Connor; 3, Liseter Brilliant Roselle, Liseter Farm.

Junior Yearling Heifer

1, Friendship Chief Belinda, Friendship Hill Farm; 2, Spar Hill Reva, Harold S. Schutt; 3, Lieblund Jolly Blanche, Bernard O. Snider.

Senior Yearling Heifer

1, Carol Farms Indigo, Deborah J. Wolford; 2, Spar Hill Weigala 4th, Harold S. Schutt; 3, Housatonic Phil's Gay, Dr. George T. Pack.

Cow, 2 Years and Under 3

1, Liseter Winning Edwina, Liseter Farm; 2, Rutter Bros. Leader's Ethel, Rutter Brothers; 3, Dumar Farm Flame's Bernece, George W. Snyder.

3-Year-Old Futurity

1, Liseter Brilliant Bluebell, Liseter Farm; 2, Applebrook Peer's Topaz, Charles P. O'Connor.

Cow, 3 Years and Under 4

1, Belle Terre Patrick Regina, Rutter Brothers; 2, Liseter Brilliant Bluebell, Liseter Farm; 3, Liseter Lady Alica, Beth Snider, New Enterprise.

Cow, 4 Years and Under 5

1, Spar Hill Cecilia, Harold S. Schutt; 2, Elna of Lauxmont, Dr. George T. Pack; 3, Ollasses Gardenia, Dr. George T. Pack.

Cow, 5 Years and Under 9

1, Inverness Destiny, Dr. George T. Pack; 2, Applebrook Prediction Odella, Charles P. O'Connor; 3, Liseter Brilliant Cream, Liseter Farm.

Cow, 9 Years and Over

1, Liseter Mistress Dolores, Liseter Farm; 2, Liseter Mistress Bluebell, Liseter Farm; 3, Fairlawn Hornet Lena, J. Ellis Croshaw, Jr.

Junior Get of Sire

1, Harold S. Schutt on get of McDonald Farms Jolly Vern; 2, Liseter Farm on get of Liseter Brilliant; 3, Charles P. O'Connor on get of Nyala Ermine's Bonanza.

Senior Get of Sire

1, Dr. George T. Pack on get of Maxim of McDonald Farms; 2, Liseter Farm on get of Liseter Brilliant; 3, George W. Snyder on get of Brockwell C. F. Flame.

Produce of Dam

1, Dr. George T. Pack on produce of Burkeville Emory's Elna; 2, Charles P. O'Connor on produce of Wye Heights Tulip; 3, Liseter Farm on produce of Liseter Ultra Ramona.

Best Three Females

(Any age, bred and owned by exhibitor)

1, Liseter Farm; 2, Dr. George T. Pack; 3, Charles P. O'Connor.

Three Generations

1, Dr. George T. Pack; 2, Liseter Farm.

Dairy Herd

1, Dr. George T. Pack; 2, Liseter Farm; 3, George W. Snyder.

Junior Show

Grand Champion Female

Liseter Lady Alica, Beth Snider, New Enterprise.

Junior Heifer Calf

1, Atwater Frances, Loretta J. Lapp, Kinzers; 2, Goldwood Naoh's Rheba, Beth Snider; 3, Silver Lake R. Jane, Rebecca L. Zimmerman, Norristown.

Senior Heifer Calf

1, Hacksdale Honor Debbie, Terry R. Hack, Berwick; 2, Applebrook T's Meryle, Janet Witmer, Dalmatia; 3, Laurel Cliff Bella Lottie, Wayne F. Hobaugh, York.

Junior Yearling Heifer

1, Spar Hill Lulu, Evan R. Lapp, Kinzers; 2, Glentyan P. Rita, Mark L. Brown, West Chester; 3, Carol Farms Jade, Robert D. Peck, North Wales.

Senior Yearling Heifer

1, Carol Farms Indigo, Deborah J. Wolford, North Wales; 2, Lieblund L. N. Arlene, Beth Snider; 3, Applebrook Bonanza's Adele, Gary Brown, West Chester.

Cow, 3 Years and Under 4

1, Liseter Lady Alica, Beth Snider.

Western Idaho

By Elmer J. Meadows

Guernseys were judged at the Western Idaho State Fair, on August 29, at Boise. C. R. "Cliff" Knight, Meadow Gold Farms, Bakersfield, Calif., appraised the 85 entries very thoroughly and explained his placings so the show was very educational to the large ringside.

The bull show was very light, only nine head. U. D. Asumendi, Idahope Farm, Middleton, showed his well-developed two-year-old, Idahope Myster Flash, to senior and grand championship. Roy K. Boggs, New Plymouth, received the reserve award on his aged bull, Dari-Dale Fame. Robert S. Davis, Idacrest Farm, Kuna, won junior championship on his junior bull calf, Idacrest V. F. Gondolier, and headed the senior calf class with Idacrest Butterboy's Piper.

In the female classes, Joe Pritzl, Westlynn Farm, Fruitland, dominated the show most of the time, winning all the championships. Senior and grand went to his perpetual winner, Westlynn Royal Nona, and reserve grand was won by his fifth generation Excellent female headed by his Marymoor Normine cow, a four-year-old, Westlynn Nero's Nola. Joe also headed the two-year cow class with Westlynn B. Lucille. Walker and Geneta LaCrone, New Plymouth, topped the three-year-olds with River Road K. Lady, a cow they purchased in the 1960 Idaho Sale from James P. Olson, Mt. Vernon, Washington. She classified Excellent last June. Westlynn C. Carmella, bred and owned by Joe Pritzl, headed the junior yearling heifers and was awarded junior championship.

Roland Williams and Ernest Rupert, Green Pastures Farm, Nampa, won the strong senior yearling class with their purchase in this fall's Pacific Northwest Guernsey Classic Sale, River Road V. Luscious, bred by James P. Olson. Robert S. Davis won the junior calf class with Idacrest V. F. Mercury, and Mrs. Ethelyn McComb, Leslynn Farm, New Plymouth, won the senior calf class with Leslynn Rosabell.

Robert S. Davis won the junior get of sire on four very uniform strong heifers sired by Nyala Ermine's Bonanza, and with two animals owned by Joe Pritzl he won senior get of sire with four cows sired by Nyala Ermine's Bonanza.

Jerry Tlucek, Snake River Farm, Melba, won the produce of dam class with a pair of cows out of Gem-View Fearless Bell, while Joe Pritzl won the dairy herd and three best females bred and owned by exhibitor. Joe and his wife, Donna, and daughter, Anita, accepted the premier breeder and premier exhibitor trophies from David Sprout, Superintendent of the Dairy Department.

Western Idaho State Fair had many beautiful trophies presented to winners of different awards. Robert S. Davis won the Futurity with Idacrest B. Judith, and received the trophy given by Mrs. Marian Golden, presented by Herman Hilfiker, County Agent in Boise; Roland Williams presented Green Pastures Farm's trophy to Joe Pritzl on his junior champion heifer; Charles Pritzl presented the Payette County trophy to Mr. and Mrs. Jerry Tlucek, winner of the produce of dam class; U. D. Asumendi presented the Mary Kuhn Memorial trophy to Joe Pritzl, winner of the two-year-old cow class; Russell Clancey presented the Ada-Canyon trophy to Joe Pritzl, winner of dairy herd, and Jerry Tlucek presented the Canyon Country trophy to Joe Pritzl, winner of the three best females.

Mrs. Robert S. Davis assisted by clerking the show, and Anita Pritzl passed ribbons. Elmer J. Meadows, of The American Guernsey Cattle Club, was ringmaster.

Even though the numbers were not as large as in past years, Judge

Knight commented many times regarding the quality. The female classes were particularly strong, with very close placings well down the line.

Following is a list of awards:

SENIOR AND GRAND CHAMPION BULL
Idahope Myster Flash, U. D. Asumendi, Middleton.

RESERVE CHAMPION BULL
Dari-Dale Fame, Roy K. Boggs, New Plymouth.

JUNIOR CHAMPION BULL
Idacrest V. F. Gondolier, Robert S. Davis, Kuna.

SENIOR AND GRAND CHAMPION FEMALE
Westlynn Royal Nona, Joe Pritzl, Fruitland.

RESERVE CHAMPION FEMALE
Westlynn Nero's Nola, Joe Pritzl.

JUNIOR CHAMPION FEMALE
Westlynn C. Carmella, Joe Pritzl.

JUNIOR BULL CALF
1, Idacrest V. F. Gondolier, Robert S. Davis.

SENIOR BULL CALF
1, Idacrest Butterboy's Piper, Robert S. Davis; 2, Leslynn Billy's Romulus, Lester and Ethelyn McComb, New Plymouth; 3, Snake River Bonanza's Premier, Jerry L. Tlucek, Melba.

BULL, 2 YEARS AND UNDER 3
1, Idahope Myster Flash, U. D. Asumendi; 2, Dari-Dale Nobleman, Roy K. Boggs.

BULL, 3 YEARS AND OVER
1, Dari-Dale Fame, Roy K. Boggs; 2, Riverview Cora's Traveler, George M. Dynes, Mt. Vernon, Wash.

JUNIOR HEIFER CALF
1, Idacrest V. F. Mercury, Robert S. Davis; 2, Westlynn R. Janet, Joe Pritzl; 3, K Acres C. Bentas Brenda, David L. Kipper, Meridian.

SENIOR HEIFER CALF
1, Leslynn Rosabell, Ethelyn McComb; 2, Idacrest B. Angela, Robert S. Davis; 3, Westlynn C. Nyla, Joe Pritzl.

JUNIOR YEARLING HEIFER
1, Westlynn C. Carmella, Joe Pritzl; 2, Westlynn C. Nice Girl, Joe Pritzl; 3, Idacrest B. Annabelle, Robert S. Davis.

SENIOR YEARLING HEIFER
1, River Road V. Luscious, Roland Williams and Ernest Rupert, Nampa; 2, Westlynn C. Cameo, Joe Pritzl; 3, Leslynn Belmont's Robin, Lester and Ethelyn McComb.

COW, 2 YEARS AND UNDER 3
1, Westlynn B. Lucille, Joe Pritzl; 2, Riverview Cascade's Delanna, L. L. and R. L. Lincoln, Parma; 3, Idacrest B. Cordelia, Jack Davis, Kuna.

IDAHO FUTURITY
1, Idacrest B. Judith, Robert S. Davis; 2, Westlynn B. Nancy, Joe Pritzl; 3, Triple J. Lovely Halo, L. L. Lincoln.

Idacrest B. Cordelia, FFA champion at the Western Idaho State Fair, and owner, Jack Davis, Kuna, with judge, George Cleveland. Jack was first in fitting and showmanship.

Helen Davis, Meridian, Idaho, champion in fitting and showmanship in 4-H over all ages and all breeds at the Western Idaho State Fair.

COW, 3 YEARS AND UNDER 4
1, River Road K. Lady, Walker and Geneta LaCrone, New Plymouth; 2, Idacrest B. Judith, Robert S. Davis; 3, Snake River Bonanza's Carroll, Jerry L. Tlucek.

COW, 4 YEARS AND UNDER 5
1, Westlynn Nero's Nola, Joe Pritzl; 2, Cedarcroft Gem's Lucious, Joe Pritzl; 3, Hawl Jun Vivian, George M. Pethtel, Meridian.

COW, 5 YEARS AND OVER
1, Westlynn Royal Nona, Joe Pritzl; 2, Westlynn King's Sandy, Joe Pritzl; 3, Leslynn Belmonts Noralee, Ethelyn McComb.

JUNIOR GET OF SIRE
1, Robert S. Davis on get of Nyala Ermine's Bonanza; 2, Joe Pritzl on get of Lake Louise Cedar's Count; 3, L. L. and R. L. Lincoln on get of Riverview Cora's Traveler.

GET OF SIRE
1, Robert S. Davis and Joe Pritzl on get of Nyala Ermine's Bonanza; 2, Jerry L. Tlucek on get of Nyala Ermine's Bonanza.

PRODUCE OF DAM
1, Jerry L. Tlucek on produce of Gem-View Fearless Bell; 2, U. D. Asumendi on produce of Idahope Actor's Mistery; 3, Lester and Ethelyn McComb on produce of Swanholmes A. Ruth.

BEST THREE FEMALES
1, Joe Pritzl; 2, Lester and Ethelyn McComb; 3, Jerry L. Tlucek.

DAIRY HERD
1, Joe Pritzl; 2, U. D. Asumendi; 3, Jerry L. Tlucek.

COUNTY HERD
1, Payette County; 2, Canyon County; 3, Ada County.

PREMIER BREEDER AND EXHIBITOR
Joe Pritzl.

4-H Division

CHAMPION FEMALE
Chukluck Pandora, Anita Pritzl, Fruitland.

JUNIOR HEIFER CALF
Idahome Lanee's Lenora, Elizabeth Dillon, Caldwell.

SENIOR HEIFER CALF
Green Pastures Fame's Blossom, Diane Rupert, Nampa.

JUNIOR YEARLING HEIFER
Entry, Judie De Weese, Nampa.

SENIOR YEARLING HEIFER
Idacrest B. Honey, John Volle, Meridian.

JUNIOR COW
Ashmere's Vandal's Ann, Anita Pritzl.

SENIOR COW
Chukluck Pandora, Anita Pritzl.

FITTING AND SHOWMANSHIP
(Champion over all breeds and ages.)
Helen Davis, Meridian.

FFA Division

CHAMPION FEMALE
Idacrest B. Cordelia, Jack Davis, Kuna.

BULL
Entry, Jack Davis.

JUNIOR HEIFER CALF
Idacrest V. F. Mercury, Jack Davis.

SENIOR HEIFER CALF
Idacrest B. Angela, Jack Davis.

JUNIOR YEARLING HEIFER
Idacrest B. Annabelle, Jack Davis.

SENIOR YEARLING HEIFER
Idacrest Val Ginny, Jack Davis.

JUNIOR COW
Idacrest B. Cordelia, Jack Davis.

SENIOR COW
Hawl Jun Vivian, George M. Pethtel, Meridian.

Winning 4-H animals at the Western Idaho State Fair: Anita Pritzl, Fruitland, between her winning cows, Chukluck Pandora, champion, and Ashmere's Vandal's Ann; Idacrest B. Honey and John Volle, Meridian; Judie De Weese, Nampa, and her junior yearling heifer; Diane Rupert, Nampa, with Green Pastures Fame's Blossom, and Elizabeth Dillon, Caldwell, with Idahome Lanee's Lenora.

Missouri

By GEORGE W. CHAMBERS

THE Missouri State Fair Guernsey Show was down slightly from last year, with 101 head shown. The show was judged on August 23 by Prof. Clyde K. Chappell, of the University of Tennessee. It was strictly a Missouri show, with no out-of-state cattle.

George Nixon, Springfield, had both grand champions. His aged cow, Ruth's Beauty Ann, was senior and grand champion female, and his aged bull, Nixon's Sampson, was senior and grand champion bull. John Wallis, Springfield, had both junior champions. Wallis Velma Toreador, his senior yearling heifer, was junior champion female, and his

junior yearling bull, Wallis Glo Toreador, was the junior champion bull.

C. R. Johnston, Springfield, was premier breeder, and George Nixon, Springfield, was premier exhibitor. George Nixon took five blues, C. R. Johnston, three, John Wallis, three, James Lusk, Springfield, two, and one each went to Jerry Estes, Rogersville, Charles Watkins, Belton, and Laurence Rainey and Everett Baker, Butler.

Following is a list of awards:

SENIOR AND GRAND CHAMPION BULL
Nixon's Sampson, George Nixon, Springfield.

JUNIOR CHAMPION BULL
Wallis Glo Toreador, John Wallis, Springfield.

SENIOR AND GRAND CHAMPION FEMALE
Ruth's Beauty Ann, George Nixon.

RESERVE CHAMPION FEMALE
Lapo Rec's Deneen, C. R. Johnston, Springfield.

JUNIOR CHAMPION FEMALE
Wallis Velma Toreador, John Wallis.

BULL CALF
1, Shady View Farm's Popeye, Jerry Estes, Rogersville; 2, Lapo Challenger's Clipper, C. R. Johnston; 3, Winnimere Sultan, James Lusk, Springfield.

JUNIOR YEARLING BULL
1, Wallis Glo Toreador, John Wallis; 2, Shady View's Piper's Steamer, Jerry Estes.

SENIOR YEARLING BULL
1, Lapo Leader's Cesor, C. R. Johnston.

BULL, 2 YEARS AND UNDER 3
1, Pre-Eminent Hermes Emory, Charles Watkins, Belton.

BULL, 3 YEARS AND OVER
1, Nixon's Sampson, George Nixon; 2, Lapo Rec's Challenger, C. R. Johnston.

HEIFER CALF
1, Nixon's Lenore, George Nixon; 2, Miles Farm L. N. Lauri, Jerry Estes; 3, Lapo Leader's Juliette, Robert Muehlbach, Lees Summit.

JUNIOR YEARLING HEIFER
1, Johnston's May, Don Johnston, Jasper; 2, Lucile's Lucienne, Loy Reed, Rogersville; 3, Johnston's Echo, Lemuel Johnston, Jasper.

SENIOR YEARLING HEIFER
1, Wallis Velma Toreador, John Wallis; 2, Johnston's Marietta, Don Johnston; 3, Charmaine's Little Doris, Jerry Estes.

COW, 2 YEARS AND UNDER 3
1, Winnamere Miss Highness, James Lusk; 2, Bluegrass V. Actors Hale Spot A., L. R. Rainey and Everett Baker, Butler; 3, Nixons C. Doris, George Nixon.

COW, 3 YEARS AND UNDER 4
1, Lapo Rec's Deneen, C. R. Johnston; 2, Winnamere Marie Nancy, James Lusk; 3, Nixon's M. Penny, George Nixon.

COW, 4 YEARS AND UNDER 5
1, Blue Grass Valley S. Catheria, L. R. Rainey and Everett Baker; 2, Bubbling Springs Julie, C. R. Johnston; 3, Johnston's Stick Candy, Don Johnston.

AGED COW
1, Ruth's Beauty Ann, George Nixon; 2, Lapo Bing's Candy, C. R. Johnston; 3, Nixon Buoys Mitzie, George Nixon.

JUNIOR GET OF SIRE
1, John Wallis on get of Gaylord Toreador; 2, C. R. Johnston on get of Woodacres Charming Leader; 3, Jerry Estes on get of Rolling Acres Regent.

SENIOR GET OF SIRE
1, George Nixon on get of Fairlawn K. Moonlight; 2, L. R. Rainey and Everett Baker on get of Foremost Footprints Superior; 3, C. R. Johnston on get of Fairlawn Actors Recollection.

PRODUCE OF DAM
1, James Lusk on produce of Meadow Lodge Sweet Dorie; 2, George Nixon on produce of Nixon's Penelope Piper; 3, C. R. Johnston on produce of Nixon's Charlotte Piper.

BEST THREE FEMALES
1, C. R. Johnston; 2, George Nixon; 3, L. R. Rainey and Everett Baker.

DAIRY HERD
1, George Nixon; 2, C. R. Johnston; 3, L. R. Rainey and Everett Baker.

DISTRICT HERD
1, Springfield Area; 2, District 4, Western Missouri; 3, District 1, Northeast Missouri.

Minnesota

By GEORGE W. CHAMBERS

THE 1962 Minnesota State Fair attracted one of the largest and strongest Guernsey shows in the history of the fair. Two hundred six head were presented to Judge Bill Hitz on judging day, August 28. In addition to a strong state show, with five district herds, there were three full herds from Illinois and three from Wisconsin. Rosewood Farm from Roselle, Ill., was premier breeder and exhibitor, and Lakewood Farms from Wauconda, Ill., had both grand champions.

Towpath Chief's Gingham, the large, strong aged cow of Lakewood Farms, nosed out Green Hill Sadie, the great four-year-old entry of Bert and Gert Schwinghamer, Albany, for senior and grand champion female honors. "Sadie" was reserve grand champion. Rosewood's senior yearling, Rosewood P. Queen, was junior champion female. Judge Hitz went to the aged bull, Lake Louise Cedar's Cheyenne, shown by Lakewood, over the two-year-old, Grogan's Bonanza's Erman, shown by Harold Olsen and Family, Barnum, for senior and grand champion bull, making the two-year-old reserve senior and grand champion. Mr. and Mrs. Neil Govin, Sherburne Prairie Farm, Menomonie, Wis., had the junior champion bull, Spring Ridge Northern Lad.

Rosewood Farm, Roselle, Ill., led in number of blue ribbons, with seven; Lakewood Farms, Wauconda, Ill., had five; Sherburne Prairie Farm, Menomonie, Wis., two; Elmer J. Wirt and Son, Lewiston, Chris Skaar, Hayward, Harold Olsen and Family, Barnum, and Bert and Gert Schwinghamer, Albany, one each. Other strong contenders in several classes were Edgar Schroeder, Onalaska, Wis., Olaf Kjome, Spring Grove, and University of Minnesota Northeast Experiment Station, Duluth. The quality was deep in practically every class.

Following is a list of awards:

SENIOR AND GRAND CHAMPION BULL
Lake Louise Cedar's Cheyenne, Lakewood Farms, Wauconda, Ill.

RESERVE CHAMPION BULL
Grogan's Bonanza's Erman, Harold Olsen and Family, Barnum.

JUNIOR CHAMPION BULL
Spring Ridge Northern Lad, Sherburne Prairie Farm, Menomonie, Wis.

SENIOR AND GRAND CHAMPION FEMALE
Towpath Chief's Gingham, Lakewood Farms.

RESERVE CHAMPION FEMALE
Green Hill Sadie, Bert and Gert Schwinghamer, Albany.

JUNIOR CHAMPION FEMALE
Rosewood P. Queen, Rosewood Farm, Roselle, Ill.

BULL CALF
1, Rosewood V. Beacon, Rosewood Farm; 2, Lakewood Ace, Lakewood Farms; 3, Maple Leaf Lad Gerbin, Elmer J. Wirt and Son, Lewiston.

JUNIOR YEARLING BULL
1, Woodacres King's Bond, Chris W. Skaar, Hayward; 2, Maple Leaf J. Supreme, Elmer J. Wirt and Son; 3, Oak Grove Robert, Delbert Vergin, Buffalo.

SENIOR YEARLING BULL
1, Spring Ridge Northern Lad, Sherburne Prairie Farm; 2, Rosewood Bea Notable, Rosewood Farm; 3, Bouled Creek L. Jet, Walter R. Fuchs, Faribault.

BULL, 2 YEARS AND UNDER 3
1, Grogan's Bonanza's Erman, Harold Olsen and Family; 2, Spruce Shadows M. Paymaster, Gordon Barlau, Norwood; 3, Stede Wells Ila's Prince, Arthur H. Ulland, Austin.

AGED BULL
1, Lake Louise Cedar's Cheyenne, Lakewood Farms; 2, Fairlawn Violets Peer, Elmer J. Wirt and Son; 3, Pine Ridge F. Footprint, Chris W. Skaar.

HEIFER CALF
1, Lakewood Amanda, Lakewood Farms, 2, Rosewood Bea Primrose, Rosewood Farm; 3, Hilldale Model Emma, Wachholz Brothers, Winona.

JUNIOR YEARLING HEIFER
1, Sherburne Prairie Pricilla, Sherburne Prairie Farm; 2, Duluth's Bayleaf, University of Minnesota Northeast Experiment Station, Duluth; 3, Rosewood L. Zita, Rosewood Farm.

SENIOR YEARLING HEIFER
1, Rosewood P. Queen, Rosewood Farm; 2, Rosewood Bea Graceful, Rosewood Farm; 3, Duluth Brenda, University of Minnesota Northeast Experiment Station.

COW, 2 YEARS AND UNDER 3
1, Rosewood L. Q. Darling, Rosewood Farm; 2, Valleyland Belle, Olaf Kjome and Sons, Spring Grove; 3, Rosewood Bea Charlotte, Lakewood Farms.

COW, 3 YEARS AND UNDER 4
1, Idahope M. Dear Girl, Lakewood Farms; 2, Rosewood Royal Rose, Rosewood Farm; 3, Maple Leaf R. Glory, Elmer J. Wirt and Son.

COW, 4 YEARS AND UNDER 5
1, Green Hill Sadie, Bert and Gert Schwinghamer; 2, Rosewood Quebec Belle, Rosewood Farm; 3, Rosetta Lyn's Gretchen C. T. Greta, Lakewood Farms.

AGED COW
1, Towpath Chief's Gingham, Lakewood Farms; 2, Schwinghamer Farm Empress, Bert and Gert Schwinghamer; 3, Maple Leaf A. Lisa, Elmer J. Wirt and Son.

Best Uddered Cow

1, Rosewood Quebec Belle, Rosewood Farm; 2, Green Hill Sadie, Bert and Gert Schwinghamer; 3, Valleyland Belle, Olaf Kjome and Sons.

Junior Get of Sire

1, Rosewood Farm on get of Rosewood Royal Aristocrat; 2, University of Minnesota Northeast Experiment Station on get of Langwater Magar; 3, Sherburne Prairie Farm on get of Northern Hermes.

Senior Get of Sire

1, Rosewood Farm on get of Rosewood Royal Aristocrat; 2, Elmer J. Wirt and Son on get of Boulder Bridge Sir Royal; 3, Edgar Schroeder, Onalaska, Wis., on get of Langwater Pokagon.

Produce of Dam

1, Elmer J. Wirt and Son on produce of Maple Leaf Lauretta; 2, Bert and Gert Schwinghamer and Harold Olsen and Family on produce of Bea Nancy of Pleasant View; 3, Edgar Schroeder on produce of Hullwood Pansy's Belma.

Best Three Females

1, Rosewood Farm; 2, Elmer J. Wirt and Son; 3, Olaf Kjome and Sons.

Dairy Herd

1, Lakewood Farms; 2, Rosewood Farm; 3, Elmer J. Wirt and Son.

District Herd

1, Southeast; 2, Northeast; 3, Central.

Wisconsin

By George W. Chambers

The open and junior Guernsey shows at the State Fair of Wisconsin were up in both numbers and quality over 1961. One hundred thirty-five head were shown in the open and 157 in the junior division. With the duplications out, there were over 250 Guernseys at the fair.

The open class show was judged by Robert Lage, of Davenport, Iowa, on August 16. The show was made up entirely of Wisconsin cattle with the exception of the Lakewood string from Wauconda, Illinois. Quality ran deep on all of the classes, and the four-year-old cow class, with four of the first five having been classified Excellent, was one of the strongest cow classes in the history of the show.

Judge Lage did a very painstaking job, and his placings were generally pleasing to both the ringside and the exhibitors. He spent a lot of time in deciding between Archie Jenkins' four-year-old, Spring Ridge L. Grace, and last year's winner, Idahope M. Dear Girl, owned by Lakewood Farms, for senior and grand champion. He finally chose "Dear Girl" for her greater power and the fact that she was in full flow of milk, while "Grace" was just being dried off. "Grace" was made Wisconsin champion cow.

The junior champion heifer was an extremely large, sharp senior yearling, Kuhtzdale C. Reba, shown by C. H. Kuhtz and Sons Estate, Waukesha.

Elderwood F. Mariner, bred and shown by Don Burton and Son, Eagle, was senior and grand champion bull for the third successive year. L. Day Becker, Fort Atkinson, had junior champion bull with Fawndaway J. J. Noble.

The blues were well divided, with Archie Jenkins and Son, Waukesha, taking four, Roscoe Torrey and Family, Bristol, three, Edgar Schroeder, Onalaska, and Wilbur Becker and Family, Fort Atkinson, two each, and one each to Roy Jacobs, Sparta, Lakewood Farms, Wauconda, Ill., William B. Vilter and Son, Fort Atkinson, C. H. Kuhtz and Sons Estate, Waukesha, Don Burton, Eagle, and Spencer Pottinger, Cashton.

Following is a list of awards:

Senior and Grand Champion Bull and Wisconsin Champion Bull

Elderwood F. Mariner, Elderwood Farm, Eagle.

Junior Champion Bull

Fawndaway J. J. Noble, L. Day Becker, Fort Atkinson.

Senior and Grand Champion Female

Idahope M. Dear Girl, Lakewood Farms, Wauconda, Ill.

Wisconsin Champion Female

Spring Ridge L. Grace, Spring Ridge Farm, Waukesha.

Junior Champion Female

Kuhtzdale C. Reba, C. H. Kuhtz and Sons Estate, Waukesha.

Bull Calf, 4 Months and Under 12

1, Fawndaway Hermes, Wilbur Becker, Fort Atkinson; 2, Elderwood M. Floyd, Elderwood Farm; 3, Dutch Mill Billy's Valor, Roy E. Jacobs and Sons, Sparta.

Junior Yearling Bull

1, Dutch Mill Monarch's Superior, Spencer Pottinger, Mashton; 2, Malz Farm V. Victor, Irvin Holzhueter and Lyle Kiesling, Jefferson; 3, Meadow Green Theo, Meadow Green Guernseys, Whitewater.

Senior Yearling Bull

1, Fawndaway J. J. Noble, L. Day Becker; 2, Margendell Gay Cavalier, C. H. Kuhtz and Sons Estate.

Bull, 2 Years and Under 3

1, Torrey Farm Hornet, Torrey Farm, Bristol; 2, Spring Ridge Noble Lad, Spring Ridge Farm; 3, Realane Claire King, Erwin Riemer and Christ Hennis, Mequon.

Bull, 3 Years and Over

1, Elderwood F. Mariner, Elderwood Farm; 2, McDonald Farms Jolly Alford, Charles E. Roberts, Arena; 3, Lake Louise Cedar's Cheyenne, Lakewood Farms.

Heifer Calf, 4 Months and Under 12

1, Maple Leaf Generals Teska, Dean Kiesling, Fort Atkinson; 2, Meadow Green Beltane Music, Meadow Green Guernseys; 3, Spring Ridge Bess, Spring Ridge Farm.

Junior Yearling Heifer
(Not in milk)

1, Spring Ridge Glenna, Spring Ridge Farm; 2, Four Winds Bon Cora, W. B. and W. C. Vilter, Hartland; 3, Four Winds Bon. Jolly, William B. Vilter.

Senior Yearling Heifer
(Not in milk)

1, Kuhtzdale C. Reba, C. H. Kuhtz and Sons Estate; 2, Spring Ridge Patti, Spring Ridge Farm; 3, Green Pastures Irene, Lakewood Farms.

Wisconsin 2-Year-Old Futurity

1, Level Green Beacon's Lena, Torrey Farm; 2, Realane Claire Dot, Realane Farm, Mequon; 3, Elderwood E. Berta, Elderwood Farm.

Cow, 2 Years and Under 3

1, Level Greens Beacons Lena, Roscoe Torrey, Bristol; 2, Dutch Mill His Honors Ada, Roy Jacobs; 3, Dutch Mill His Honor's Ruth, Roy E. Jacobs and Sons.

Cow, 3 Years and Under 4

1, Idahope M. Dear Girl, Lakewood Farms; 2, Weg Acres Agatha, Elmer Kunz, Fort Atkinson; 3, Meadow Green Royal Mindy, Meadow Green Guernseys.

Cow, 4 Years and Under 5

1, Spring Ridge L. Grace, Spring Ridge Farm; 2, Hullwood Po-Ka's Beldame, Edgar Schroeder, Onalaska; 3, McKerrow's Maisie, George McKerrow and Sons Company, Pewaukee.

Cow, 5 Years and Over

1, Spring Ridge Virginia, Spring Ridge Farm; 2, Ridge View Chief Patience, Realane Farm; 3, Tuck-A-Way C. May-Flower, Torrey Farm.

Junior Get of Sire

1, William B. and William C. Vilter on get of Nyala Ermine's Bonanza; 2, Roy E. Jacobs and Sons on get of Senrab Princes Monarch; 3, Realane Farm on get of Windyview Chum's Claire.

Get of Sire

1, Edgar Schroeder on get of Langwater Chief Pokagon; 2, Spring Ridge Farm on get of Curtiss Candy Verity Lad; 3, Realane Farm on get of Curtiss Candy Tribal Chief.

Produce of Dam

1, Edgar Schroeder on produce of Hullwood Pansy's Belma; 2, Edgar Schroeder on produce of Hullwood M. Frances; 3, Spring Ridge Farm on produce of Spring Ridge Gracie.

Best Three Females
(Any age, bred and owned by exhibitor)

1, Spring Ridge Farm; 2, Roy E. Jacobs and Sons; 3, George McKerrow and Sons Company.

Dairy Herd

1, Roy E. Jacobs and Sons; 2, Edgar Schroeder; 3, Lakewood Farms.

County Herd

1, Waukesha County; 2, Jefferson County; 3, Monroe County.

Junior Show

The junior show was judged on August 10 by Delbert Kingston, Cary, Illinois. The very dairylike three-year-old, Happy Acres Jo Lois, shown by William Orchard, Eagle, was senior and grand champion female and received the Sherburne Prairie Trophy. Hill o' Home Rola's Risala, one of the strongest senior yearlings ever shown at the Wisconsin Junior Fair, shown by Helen Watson, Edgerton, was junior champion. Gordon Gribble, Muscoda, had the champion bull, LaNita's Actor's King.

The showmanship contest was divided between junior and senior showmen. Clark Vilter, Hartland, won the Hi-Hopes Farm Trophy, given by Ray Domaszek, as champion senior showman. Claudia Clausen, Granton, won the Level Green Farm Trophy given by Harold Clausen. William Orchard,

Eagle, won the Luxerin Farms Trophy for best produce of dam.

Following is a list of awards:

CHAMPION BULL

LaNita's Actor's King, Gordon Gribble, Muscoda.

SENIOR AND GRAND CHAMPION FEMALE

Happy Acres Jo Lois, William Orchard, Eagle.

JUNIOR CHAMPION FEMALE

Hill o' Home Rola's Risala, Helen Watson, Edgerton.

JUNIOR BULL CALF

1, Golden Knoll Susie's Valor, Edward Bradley, Fort Atkinson.

SENIOR BULL CALF

1, LaNita's Actor's King, Gordon Gribble; 2, Artie A Star's Jimmy, Oran Sattler, Malone; 3, Elk Meadow Nuggets King, Daryl Adams, Elk Mound.

JUNIOR HEIFER CALF

1, McKerrow's Miss Marjie, Gavin McKerrow, Pewaukee; 2, Four Winds B. Bunny, Clark Vilter, Hartland; 3, Bell's Dream of Hickory Lane, Steven Erdman, Fort Atkinson.

SENIOR HEIFER CALF

1, Maple Leaf G's Teska, Dean Kiesling, Fort Atkinson; 2, Gusanna's Gilda, Christine Clausing, Cedarburg; 3, McKerrow Mistress Merrie, Bruce McKerrow, Pewaukee.

JUNIOR YEARLING HEIFER

1, Four Winds Bon Cora, Clark Vilter, Hartland; 2, Sherburne Prairie Priscilla, Stephanie Govin, Menomonie; 3 Hermes' Gail, Arden Hardie, Blair.

SENIOR YEARLING HEIFER

1, Hill o' Home Rola's Risala, Helen Watson; 2, Four Winds Bon. Honey, Clark Vilter; 3, Fawndaway J. J. Merry, Marlene Becker, Fort Atkinson.

COW, 2 YEARS AND UNDER 3

1, Shamrock Le Claudia, Arden Hardie; 2, Kuhtzdale Peer's Lela, Donna Kuhtz, Waukesha; 3, Lone Rock Tina Penny, Delmore Brux, Mauston.

COW, 3 YEARS AND UNDER 4

1, Happy Acres Jo Lois, William Orchard; 2, Gusanna's Butterfinger's Lisa, Claudia Clausing, Cedarburg; 3, Weg Acres Aasta, Gary Kunz, Fort Atkinson.

COW, 4 YEARS AND UNDER 5

1, Ridge View Governor Buttercup, Priscilla Riemer, Mequon; 2, Lone Acres Nellita, James Kipp, North Prairie; 3, Spring Ridge F. Dora, Helen Watson.

COW, 5 YEARS AND OVER

1, Elderwood S. Verbena, John Burton, Eagle; 2, Grandvu Mel Deb, Jerald F. Clasen, Grafton; 3, Kuhtzdale Grand Flute, Lois Ann Kuhtz, Waukesha.

COUNTY HERD

1, Waukesha County; 2, Jefferson County; 3, Ozaukee County.

Illinois

By M. L. DAWDY

THE Guernsey show at the 1962 Illinois State Fair, at Springfield on August 15, will have to be recorded as another great breed display by about 60 separate "Land of Lincoln" exhibitors. The 224 head through the ring, judged by Lawrence O. Colebank, Knoxville, Tenn., in his easy and authoritative manner, continued a series of years of an all-Illinois exhibit of around 200 head. For the past five years, no outside exhibitors have invaded the Illinois show and, in effect representing an all-state show, the Illinois Fair would rank as one of the top shows in this category. This year was one of the best with the large percentage of good useful cattle, that of necessity had to stand well down the line, and the small number of plain animals in each class. The two- and three-year-old classes were especially impressive, the latter being a strong candidate of as good a class as was ever led out in an all-state show in terms of both depth and tops. In addition, the weather, notoriously hot from year to year for this show, set the stage in an unprecedented manner that can only be accurately described as perfect.

The Futurity

The first Annual Land of Lincoln Futurity for Two-Year-Old Guernseys was held at 12:30 o'clock. The initial class in this event numbered 20 head to divide the first purse of $733, of which 20 per cent went to the winner. Being completely cognizant that absolute accuracy can be questioned when year to year comparison and human judgment is involved, we will nevertheless state that this class was the most impressive of any initial Futurity class we have had the privilege to see in the several state Futurities that have been started and developed into outstanding events here in the Mid-West the past six years. From one end to the other, the entries were the right kind of two-year-olds, with none of the contenders having an easy time of it. Rosewood Bea Charlotte, top of the 1962 Mid-West Sale, finally collected the winner's trophy, a blanket of roses and the winner's check, for Howard B. Quinn, Lakewood Farm, Wauconda, as the first winner. "Charlotte" had a little more bone and heart and muzzle with her balance than Norgert's Nance Nan, in second in a close placing, that had the same scale and was smoother in shoulder, and straighter in teat placement, for Rolling Acres Farm of Mrs. Gertrude McNaught. Another two or three inches of leg under Dale's Lady Sindy, in third for Ruthann Dunteman, Shumway, with her rib and udder, might have produced a different winner. An udder tucked up a little tighter on Roes-MOR E. Dee in fourth, with her sharpness and scale, could have even produced a winner for Roeschley Brothers of Flanagan. And so it went, on down the line,—a minor change on any number of good heifers could have made them worthy of the blanket of roses. Illinois President, Ed Strickfaden, of Pekin; Futurity Chairman, Harold Foster, Washington; Herbert Rogers, Emden; Howard McWard, assistant to the Illinois Director of Agriculture, and Miss Pat Hogan, Illinois American Dairy Association Princess, assisted in the trophy presentations.

Open Show

The exhibit of 180 head of females was impressive from class to class. The senior and grand champion in both the open and the Land of Lincoln shows came from the tremendous three-year-old class in the form of Norgert's Nance Tid, for Rolling Acres Farm of Mrs. Gertrude McNaught. Her scale, balance, sharpness and udder made her a favorite winner, and in class she was higher and wider in rear udder to top last year's Reserve All-American two-year-old, Rosewood Royal Rose for Rosewood Farm of W. H. Odlum, a heifer with great bone and power. The grand champion was also best uddered cow. In the two-year-old class, the first three places stood as in the Futurity class. In the four-year-olds, two real good-uddered young cows headed the class, with Rosewood Quebec Belle heading it for Rosewood over Muehling Meadows V. Carmen for Herbert Rogers, Emden. The aged cow class found several former compaigners. Eleven-year-old Mileste Belle, shown by Roeschley Brothers, and belying her years, collected her second blue at the Illinois show through many years of always knocking at the door. Her udder, not tucked as tightly as in former years, nevertheless has quality that could be the envy of younger cows, and with balance, dairyness and heart she is a remarkable cow. In second was Towpath Chief's Gingham, from the Lakewood string, that was fifth at the National last year and moved from fourth to second. A cow with size and a good udder, she was showing stale and was not as tight in the shoulder as the top cow. Rosewood Bea Grace, also somewhat stale, last year's Reserve All-American aged cow, was in third for Rosewood, and Norgert's Bea Dewdrop, a former National Three-Year-Old Futurity winner, was in fourth for Rolling Acres.

The junior champion female came from a class of 26 senior yearlings and was Norgert's Bea Palan from the Rolling Acres string. A big, stretchy, smooth heifer, she was stronger topped and straighter in legs than Green Pastures Devine, from Lakewood, another big, strong

heifer. Donald Freese, Sullivan, was in third with his reserve junior champion of the Junior Show, Lea-Dale's F. Cathy. A daughter of Norgert's Bea Dewdrop (the fourth aged cow and the National Futurity winner in 1960), Norgert's Nance's B. Futurama, headed the junior yearling class for Rolling Acres over Ostrodka's Enchanter Inka, shown by Sue Ostrodka, Sandoval. A real good class of 31 senior heifer calves led out with Dornblaser Farms D. Babe, shown by Mary Ann Dornblaser, Hume, having the size, upstandingness and heart to make an outstanding top in a class featuring many promising youngsters.

A total of 44 bulls made up this section of the show with Norgert's Royal D. Scotsman, from the Rolling Acres string, and owned by Mrs. McNaught and A. J. Winn, Burlington, Kans., having the breed character, balance and quality to be senior and grand champion. In the two-year-old class, Arthur Bauer, Cissna Park, showed the winning bull, Kingman of Red Gate Farm, that was also the senior champion of the Land of Lincoln classes. Although bearing the scars of surviving a fire, he was cleaner in the front end and a deeper-ribbed bull than Ostrodka's S. Tudor, shown by John Ostrodka, a very sharp bull just out of the senior yearling class. The junior champion bull came out in the junior yearling class and was Sunny View G. Skyliner, shown by Warren Lewis, Quincy. A nice, upstanding, smooth yearling, he was also made grand champion of the Land of Lincoln classes and received the Governor's Trophy. Dornblaser Farm's Royal Rodney, a winning calf last year, is a big, growthy, smooth senior yearling this year and headed the senior yearling class over Rosewood Bea Notable, last year's Reserve All-American bull calf, shown by W. H. Odlum and E. D. Kepple, that was not as smooth in shoulder. Rosewood V. Beacon, was sharp and upstanding enough to head the 16 bull calves for Rosewood.

In the group classes, it was a clean sweep for Mrs. Gertrude McNaught of Rolling Acres. Built around the daughters of Norgert's Royal Nance, which stood first, third and fourth in the three-year-old class, and the second two-year-old, Norgert's Nance Nan, and the first place junior yearling heifer, it made a formidable nucleus. Starting with the junior get of sire by "Royal Nance," his milking daughters also won the senior get of sire and the latter group formed the nucleus for the winning dairy herd and the best three females bred by exhibitor. To make it complete, Norgert's Royal Dewdrop was the dam of the winning produce of dam for Rolling Acres.

Altogether, Rolling Acres took 10 of the 18 blues, that included junior champion female, grand champion female, and grand champion bull, and with every animal in the string bred by exhibitor, Mrs. McNaught was premier breeder. W. H. Odlum, Rosewood Farm, took two blues, as did Mary Ann Dornblaser, and one each was collected by Warren J. Lewis (including the junior champion bull), Arthur Bauer, Red Gate Farm, Howard B. Quinn, Lakewood Farm, and Roeschley Brothers, Roes-Mor Farm.

Following is a list of awards:

Senior and Grand Champion Bull
Norgert's Royal D. Scotsman, Gertrude McNaught, Elgin, and A. J. Winn, Burlington, Kans.

Land of Lincoln Senior Champion Bull
Kingman of Red Gate Farm, Arthur E. Bauer, Cissna Park.

Junior Champion Bull and Land of Lincoln Grand Champion Bull
Sunny View G. Skyliner, Warren J. Lewis, Quincy.

Senior and Grand Champion Female Open and Land of Lincoln
Norgert's Nance Tid, Gertrude McNaught.

Junior Champion Female Open and Land of Lincoln
Norgert's Bea Palan, Gertrude McNaught.

Bull Calf, 4 Months and Under 12
1, Rosewood V. Beacon, W. H. Odlum, Roselle; 2, Hilltop Farms F. Brian, Larry Mohr, Normal; 3, Ostrodka's Honey Lad, John Ostrodka, Sandoval.

Bull, 1 Year and Under 18 Months
1, Sunny View G. Skyliner, Warren J. Lewis; 2, Walnut Corner's Victor Supreme, Mary Ann Dornblaser, Hume; 3, Rosewood Nona's Ambassador, W. H. Odlum.

Bull, 18 Months and Under 2 Years
1, Dornblaser Farm's Royal Rodney, Mary Ann Dornblaser; 2, Rosewood Bea Notable, W. H. Odlum and Ed Kepple, Farmington; 3, Hart Lane Actor's Glen, Roger Hartmann, Red Bud.

Bull, 2 Years and Under 3
1, Kingman of Red Gate Farm, Arthur E. Bauer; 2, Ostrodka's S. Tudor, John Ostrodka; 3, Roes-MOR E. Dick, Roeschley Brothers, Flanagan.

Bull, 3 Years and Over
1, Norgert's Royal D. Scotsman, Gertrude McNaught and A. J. Winn; 2, Dornblaser Farm's Loyal Victor, Mary Ann Dornblaser; 3, Dornblaser Farm's Loyal Mark, Mary Ann Dornblaser.

Heifer Calf, 4 Months and Under 12
1, Dornblaser Farms D. Babe, Mary Ann Dornblaser; 2, Lakewood Amanda, Howard B. Quinn, Wauconda; 3, Red Gate Farm Maiden, Arthur E. Bauer.

Heifer, 1 Year and Under 18 Months (Not in milk)
1, Norgert's Nance's B. Futurama, Gertrude McNaught; 2, Ostrodka's Enchanter Inka, Sut Ostrodka, Sandoval; 3, Dornblaser Farm's L. Candy, Mary Ann Dornblaser.

Heifer, 18 Months and Under 2 Years (Not in milk)
1, Norgert's Bea Palan, Gertrude Mc Naught; 2, Green Pastures Devine, Howard B. Quinn; 3, Lea-Dale's F. Cathy, Donald B. Freese, Sullivan.

2-Year-Old Futurity
1, Rosewood Bea Charlotte, Howard B. Quinn; 2, Norgert's Nance Nan, Gertrude McNaught; 3, Dale's Lady Sindy, Ruthann Dunteman, Shumway.

Cow, 2 Years and Under 3
1, Rosewood Bea Charlotte, Howard B. Quinn; 2, Norgert's Nance Nan, Gertrude McNaught; 3, Dale's Lady Sindy, Ruthann Dunteman.

Cow, 3 Years and Under 4
1, Norgert's Nance Tid, Gertrude McNaught; 2, Rosewood Royal Rose, W. H. Odlum; 3, Norgert's Nance Diamond, Gertrude McNaught.

Cow, 4 Years and Under 5
1, Rosewood Quebec Belle, W. H. Odlum; 2, Muehling Meadows V. Carmen, Herbert J. Rogers, Emden; 3, Kingendale Doreg's Lass, Mary Ann Dornblaser.

Cow, 5 Years and Over
1, Mileste Belle, Roeschley Brothers; 2, Towpath Chief's Gingham, Howard B. Quinn; 3, Rosewood Bea Grace, W. H. Odlum.

Best Uddered Cow
1, Norgert's Nance Tid, Gertrude McNaught; 2, Rosewood Quebec Belle, W. H. Odlum; 3, Norgert's Nance Patti, Gertrude McNaught.

Junior Get of Sire
1, Gertrude McNaught on get of Norgert's Royal Nance; 2, W. H. Odlum on get of Rosewood Royal Aristocrat; 3, Mary Ann Dornblaser on get of Fuller Farms Corsican.

Get of Sire
1, Gertrude McNaught on get of Norgert's Royal Nance; 2, Richard L. Muehling, Cissna Park, on get of Woodacres Supreme Leader; 3, Roeschley Brothers on get of Normandy Prospector.

Produce of Dam
1, Gertrude McNaught on produce of Norgert's Royal Dewdrop; 2, Howard B. Quinn on produce of Riverview Cascade's Delight; 3, Richard L. Muehling on produce of Maple Lane Aggressor Susabelle.

Best Three Females
1, Gertrude McNaught; 2, W. H. Odlum; 3, Roeschley Brothers.

Dairy Herd
1, Gertrude McNaught; 2, W. H. Odlum; 3, Roeschley Brothers.

District Herd
1, District 5, East Central; 2, District 3, Central; 3, District 7, South Central.

Premier Breeder
Gertrude McNaught.

Junior Show

Only 15 head short of the largest breed show, the 83 head at the Illinois Junior Guernsey Show at the 1962 Illinois Fair, judged by E. C. Scheidenhelm, University of Kentucky, Lexington, on August 14, represented one of the best shows in quality of many recent good Illinois Junior shows. Both the junior female classes and the milking classes were well balanced.

(*Please turn to page* 654)

Shows and Field Days

Michigan Field Day

By M. L. Dawdy

The W. K. Kellogg Station of the Michigan State University, near Hickory Corners, Mich., was the site of the Michigan G. B. A. field Day on August 18. The original property of the late W. K. Kellogg, of the Kellogg Mills at Battle Creek, the station was donated to the University and is now owned and operated by Michigan State. The Kellogg Station consists of the Kellogg Gull Lake Biological Station, the Kellogg Bird Sanctuary, Kellogg Feed Research, Kellogg Forest and the Kellogg Farm where the University Guernsey herd is operated as the sole dairy herd.

It was an extremely interesting and enjoyable day for Guernsey breeders to tour and to learn the functions of the varied facilities of the Kellogg Station. The morning started with a tour of the Bird Sanctuary under the guidance of R. D. Van Deusen, its director. One of the major projects here is the study of the Canadian Goose and other waterfowl. The Sanctuary was started about 1926 and provides a haven for thousands of waterfowl during their yearly migration, and some of the leading research in this respect is being carried on here.

Following this tour, lunch was served at the picnic area of Kellogg Forest. Harold Webster, director of the Kellogg Station, welcomed the group and outlined the full series of tours he and his staff had so completely arranged. James Fish, president of the Michigan G. B. A., also welcomed the group and stated the attendance was one of the highest of recent field days.

Due to the full schedule, no formal program was held. However, the results of the Michigan Guernsey Queen contest was announced. The five candidates, sponsored by their respective districts, were Linda Ingram, Grand Rapids; Audrey Thurow, Scottville; Joyce Zech, Berrien Springs; Jean Goodman, Hemlock, and Rita Shook, Quincy. The selection committee consisted of Arthur Burroughs, Farm Editor at Radio Station WKAR, Michigan State University, Lansing; Mrs. Burroughs, and Elton Smith, Caledonia. As a result of analyzing their Guernsey achievements in 4-H work, and a personal interview, Mr. Burroughs, speaking for the Committee, announced that Miss Joyce Zech, daughter of Mr. and Mrs. Andrew Zech, Hillview Farm, Berrien Springs, had been selected as Michigan Guernsey Queen for the current year and appropriately crowned her with a tiara. The entire slate of candidates was an especially attractive group and each was presented with a gift by Mr. and Mrs. Dwain Dancer on behalf of the Association.

After lunch, hay wagons were provided for a tour through the 515-acre Kellogg Forest under the guidance of Walter Lemmien. The first gift from Mr. Kellogg of 280 acres was received in 1932, and represented 275 acres of abandoned farmland. The purpose of the forest is to demonstrate rehabilitation of eroded land by proper conservation practices. In addition, research studies are conducted on species of trees and their adaptability, spacing, management practices, stream improvement and fish and wild life production. The efforts have been so successful the forest is also being used for recreation by the public.

The final stop was the Kellogg Farm Guernsey herd, representing a complete farm unit under the direction of Dr. Clinton E. Meadows, representing the Dairy Department of Michigan State University, and Glenn Williams, the resident herdsman. A Guernsey herd has been maintained here for many years, but about three years ago it was decided to make this the main Guernsey herd of the University and the herd on campus at Lansing and the Kellogg herd were combined and a major project started to build an outstanding herd. A large portion of the present herd consists of daughters of Yellow Creek Jewel Supreme. Two years ago the herd average was below 400 lbs. of fat. It appears this year the average will run over 11000 lbs. of milk and 500 lbs. of fat, actual, on DHIA, and could be headed for one of the high Guernsey herd averages in Michigan.

The entire staff at the Kellogg Station is to be complimented for the excellent arrangements that were made for a very successful day.

Hagerstown Fair

Hagerstown, Md., August 14
Judge: Frank D. Brown, Jr.
98 Head Shown

Junior and Grand Champion Bull
Woodside Hall Elector, Fred C. Downey, Williamsport.

Senior Champion Bull
Green Bottom King John's Captain, R. A. McCauley and Sons, Hagerstown.

Senior and Grand Champion Female
Woodside Hall Pre Velda, Fred C. Downey.

Junior Champion Female
Woodside Hall Queen Ellen, Fred C. Downey.

Bull Calf, 4 Months and Under 12
Woodside Hall Foreman, Fred C. Downey.

Bull, 1 Year and Under 18 Months
Green Bottom Duke's Eclipse, R. A. McCauley and Sons.

Bull, 18 Months and Under 2 Years
Woodside Hall Elector, Fred C. Downey.

Bull, 2 Years and Under 3
Green Bottom King John's Captain, R. A. McCauley and Sons.

Heifer Calf, 4 Months and Under 8
Distant View John's Joan, H. W. McElwee Estate, Hagerstown.

Heifer Calf, 8 Months and Under 12
Woodside Hall Brilliant Floy, Fred C. Downey.

Heifer, 1 Year and Under 18 Months
Woodside Hall Brilliant Fairy, Fred C. Downey.

Heifer, 18 Months and Under 2 Years (Not in milk)
Woodside Hall Queen Ellen, Fred C. Downey.

Cow, 2 Years and Under 3 (Not in milk)
Crown Stone Bon Melba, William S. Schnebly, Clear Spring.

Cow, 2 Years and Under 3 (In milk)
Woodside Hall Que Halespot, Frank C. Downey.

Cow, 3 Years and Under 4
Woodside Hall Early Carola, Fred C. Downey.

Cow, 4 Years and Under 5
Long Delite Pre Buttercup, Fred C. Downey.

Cow, 5 Years and Over
Woodside Hall Pre Velda, Fred C. Downey.

Junior Get of Sire
Fred C. Downey on get of Quincy King John.

Produce of Dam
H. W. McElwee Estate on produce of Viewsite I. Magnolia.

Best Three Females
Fred C. Downey.

Dairy Herd
Fred C. Downey.

KENTUCKY ACTIVITIES

By M. L. Dawdy

The week of July 16 found activity in all four Districts of the Kentucky Guernsey Breeders Association.

On July 16, District II (North Central area) held a dinner meeting at the Black Steer Restaurant, Simpsonville. Activities were directed by President R. G. Bryan, Simpsonville.

District IV (Eastern) held their annual parish show on July 17 at the excellent facilities of the Jessamine County High School, Nicholsville.

A total of 82 head were shown before Judge J. L. Coots, Finchville. The District Association provided a Revere Bowl to the winner of each class and cash prizes to each junior exhibitor who led out in each class.

District III (South Central) held their annual parish show on July 18 at the Taylor County Fairgrounds, Campbellsville. The judge was Dr. D. M. Seath of the University of Kentucky. The entire event was held in the new pole building that was made possible by dairymen of the area donating the labor to erect it. It is a wonderful facility, demonstrating what can be done by cooperation and minimum cost. A fitting and showing demonstration preceded the show. During the day, Floyd Hensley, president of the group, acted as master of ceremonies and distributed the many door prizes offered.

On Thursday, July 19, Dr. and Mrs. L. F. Beasley were the hosts to District I (Western) at a field day at their Riverside Farm, southwest of Franklin, together with Mr. and Mrs. Pete Thurmond, the farm operators. The well-attended event was an interesting and relaxing day. The morning activities were given over to viewing the herd and the operation. Through Dr. Beasley's interest, and Pete Thurmond's guidance, the herd has been making excellent progress and should soon be over a 10000-pound average. Of particular interest in the herd were Deep Lake Flash's Queen, an outstanding four-year-old, and her son, Rose Hill Bonanza's Bruno, by Nyala Ermine's Bonanza. Another young cow attracting attention was Brookberry Just Helen, obtained in the Tennessee Spring Sale.

Following lunch, on the well-shaded lawn, Dr. Beasley presented a brief history of the farm and herd. Prof. E. C. Scheidenhelm, of the University of Kentucky, discussed present trends in the dairy industry, and a fitting demonstration and judging contest followed. In the senior division of the judging contest, Neva Robertson and N. M. Siske tied for first place with perfect scores. Mike Newsman won the junior section, also with a perfect score.

District IV. Show Winners

Senior and Grand Champion Bull
Goldwood Navigator's Naoh, Robert W. Thompson, Jr., Wilmore.

Senior and Grand Champion Female
Sugar Grove's Georgiamay, Robert W. Thompson, Jr.

Junior Champion Female
Orleton Farm Sugg's Lassita, Marvin McCullogh, Lexington.

Bull Calf
1, Wampanoag V. Bonanza, Jane Cloe, Berry; 2, Orleton Farm Sugg's Noble, Marvin McCullough.

Yearling Bull
1, Mocking Bird Barbara Reprint, Robert W. Thompson, Jr.

Aged Bull
1, Goldwood Navigator's Naoh, Robert W. Thompson, Jr.; 2, Berea Transfer Duke, Marvin McCullough.

Senior Heifer Calf
1, James Brumagen, Mt. Olivet; 2, Robert W. Thompson, Jr.

Senior Heifer Calf
1, Orleton Farm Sugg's Lassita, Marvin McCullough; 2, James Brumagen.

Junior Yearling Heifer
1, Mocking Bird D. Lena, Robert W. Thompson, Jr.; 2, Orleton Farm Duke's May, Marvin McCullough.

Senior Yearling Heifer
1, Orleton Farm Sugg's Lass, Marvin McCullough; 2, Goldwood Snowflake, Robert W. Thompson, Jr.

Cow, 2 Years and Under 3
1, Orleton Farm Lud's Lass, Marvin McCullough; 2, David's Princess, Sammie Hacker, McKinney.

Cow, 3 Years and Under 4
1, Speakes Golden Lady, Bobby Walters, Stanford; 2, Goldwood Navigator's Nibit, Robert W. Thompson, Jr.

Cow, 4 Years and Under 5
1, Sugar Grove's Georgiamay, Robert W. Thompson, Jr.; 2, Fertile Valley R. Jan, James Brumagen.

Aged Cow
1, Ansmil Lucky Lena, Robert W. Thompson, Jr.; 2, Bayville Margaret Vi, Jane Cloe.

Best Three Females
1, Robert W. Thompson, Jr.; 2, Marvin McCullough.

Get of Sire
1, Marvin McCullough on get of Goldenrod E. Sugg; 2, Robert W. Thompson, jr., on get of Curtiss Candy Navigator.

Produce of Dam
1, Marvin McCullough on produce of Orleton Farm Beacon's Lass; 2, Jane Cloe on produce ot Bayville Margaret Vi.

Judging Contest
Junior division, three-way tie, Ralph Speakes, Jr., Stanford, Charles Vondenhveval, Lexington, and Tommy Smith; senior division, 1, Stuart Berryman, Nicholasville; 2, James Golding, Simpsonville; 3, Mrs. J. L. Coots, Finchville.

Junior Showmanship
Charles Vondenhveval, under 14 Bobby Walters, over 14.

District III. Show Winners

Senior and Grand Champion Bull
Berea S. Marco, R. W. Salmon, Jr., Campellsville.

Junior Champion Bull
Saloma Way Trilby's Fancy, David O'Banion, Campbellsville.

Senior and Grand Champion Female
Golden Acres Miss Judy, R. W. Salmon Jr.

Junior Champion Female
Saloma Way Max's Martha, David O'Banion.

Bull Calf
1, Saloma Way Trilby's Fancy, David O'Banion.

Bull, 2 Years and Over
1, Berea S. Marco, R. W. Salmon, Jr.; 2, Kingendale Jolly Leader, J. T. Moss, Campbellsville.

Junior Heifer Calf
1, Shady Brooks Anita, Betty Rae Moss, Campbellsville; 2, Saloma Way Purple's Danice, David O'Banion.

Senior Heifer Calf
1, Golden Acres Mollie B., R. W. Salmon, Jr.; 2, Saloma Way Lillian Linnea, David O'Banion.

Junior Yearling Heifer
1, Saloma Way Max's Martha, David O'Banion; 2, Mabelene H. May, Larry Deener, Campbellsville.

Senior Yearling Heifer
1, Shady Brook Audrey, Judy Moss, Campbellsville; 2, Griffin Springs Caroline, Cleve Rice, Campbellsville.

Cow, 2 Years and Under 3
1, Saloma Way Millicents Maggie, Douglass O'Banion; 2, Deener Farms Nancy, Larry Deener.

Cow, 3 Years and Under 4
1, Golden Acres Miss Judy, R. W. Salmon, Jr.; 2, Shady Brooks Suzette, George Moss, Campbellsville.

Cow, 4 Years and Under 5
1, Saloma Way Goldy's Floss, David O'Banion.

Aged Cow
1, Leatherwood Vicky, R. W. Salmon, Jr.

Best Three Females
1, R. W. Salmon, Jr.

Get of Sire
1, J. V. O'Banion on get of Henslee Farms O'Roman.

Produce of Dam
1, J. T. Moss on produce of Shady Brooks Charmane.

Showmanship
Larry Deener, junior division, under 14; Brenda Woody, Columbia, senior division over 14.

Judging Contest
Sandra Miller, Campellsville, junior division; R. W. Salmon, Sr., senior division.

Lancaster County, Pa., Judging School

By Samuel F. Minor

More than 70 Guernsey breeders, friends, and members of the Lancaster County 4-H judging team gathered at Penn Del Farm, owned by Raymond and Louise Witmer, Willow Street, for the Lancaster County Guernsey Judging School on July 25. As this was the first year the Lancaster County Association had sponsored an activity such as this, everyone attending concurred that it was an outstanding success.

The Witmers brought out one heifer and two cow classes, in addition to a class on dairy character and a class of best udders. Lee Yost, manager of Wyno Farms, Muncy, as official for the school, did an excellent job of placing the classes and explaining some of the major characteristics that Guernsey breeders must look for today.

The Excellent cow, Penn-Del King's Polly Anna, was chosen as the outstanding individual in the school. Many members of the Winding Lane Georgia family also stood well up in the individual classes.

Officers of the Lancaster County G. B. A. making the excellent arrangements for the school were President Harry S. Mumma, Landisville; Vice-president Ellis Denlinger, Gordonville, and Secretary-treasurer James B. Lefever, Quarryville.

Berks County, Pa., Tour

By Samuel F. Minor

Mr. and Mrs. Warren Bucher and family, Myerstown, and Meadow-Wood Dairies, owned by the Howard Bomberger family, Lebanon, were combined hosts for the Berks County, Pa., Guernsey tour on July 24. Glenn E. Miller, Lebanon County Agent, led a discussion of the Bucher feeding and management system that enabled the herd to average 10664 lbs. of milk and 528 lbs. of fat on DHIA in 1961. The tour group also had an opportunity to view and discuss the various features of the individual cows in the milking line.

Following a picnic lunch, everyone continued on to Meadow-Wood Dairies where Cyrus Bomberger led out a number of daughters of the Gold Star Sire, Hominy Hill Imperial. A type and classification discussion was led by Guernsey field representative, Sam Minor, after which all had an opportunity to participate in a judging contest. Winners were: Miss Judith Dreibelbis, Shoemakersville, in the junior division, and Mrs. Edna Hollenbach, Shartlesville, in the senior division.

Officers of the Berks County G. B. A. who assisted County Agent Miller and Southeastern Penna. ABC fieldman, Roger Emig, with the excellent program were President Jesse Zeigler, Vice-president Lloyd Dreibelbis, Secretary Arthur Kreider, and Treasurer Dr. George L. Rothenberger.

Ohio Field Day

By M. L. Dawdy

Mr. and Mrs. Anson Smith were hosts to the field day of the Ohio G. B. A. at their Ansmil Farm, near Hilliards, on Sunday, July 22. Even the weatherman cooperated by changing the threat of rain on the preceding day to a nice, cool, partly cloudy, relaxing day for the crowd of just under 500 people to enjoy.

The entire staff at Ansmil, assisted by the field day committee, Mr. and Mrs. Paul Haynes, Pataskala; Mr. and Mrs. Robert Sommers, London; Hobart Downard, Ostrander, and Phillip Moore of the Ohio G. B. A., had everything in order for the group to enjoy. A large pole barn adjacent to a paved lot provided excellent facilities to accommodate the entire gathering for lunch and the program.

The morning was devoted to viewing the herd and the operation. The herd was in the barn, with a name card for each animal to be identified and, in addition, the entire Ansmil staff was on hand to keep everything immaculate and to answer questions.

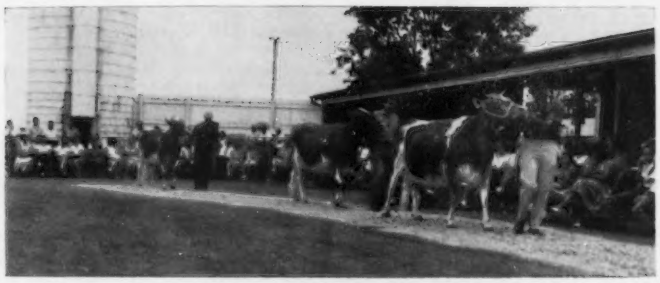

Parade of cattle at the Ohio Field Day at Ansmil Farm. Llan Fair F. Julietta in the lead, followed by her daughter, Ansmil D. Quantity.

"Chuck" Smith parades McDonald Farms R.L. Dividend, 1961 All-American Bull Calf, at the Ohio Field Day. Anson B. Smith at the mike, flanked by Ohio Guernsey Queens.

Also, prior to lunch and during the day, three milk dispensers were set up containing products labeled "A," "B" and "C" for the people to sample. These later were revealed to be Golden Guernsey milk; Guernsey Royal milk and Gurnzgold, supplied by Med-O-Pure Dairy of Washington Court House. The purpose was to have people sample these products that were tied in with a display of the trade-marks and an explanation of the Golden Guernsey Milk Products program. The milk was dispensed by the Ohio Guernsey Queens, Beverly Price, Nashville; Janet Peyton, Leesburg; Martha Birt, Urbana, and Betty Meyers, Lewistown, all dressed in Guernsey costumes.

Following lunch, Mr. Smith welcomed the group, and Herman Stocksdale, Union City, president of the Ohio G. B. A., responded with thanks on behalf of the membership. A parade of part of the Ansmil herd was then held, with Anson Smith at the microphone, and the group had an opportunity to see some of the animals on the move. Of particular interest in the parade was Llan Fair F. Julietta, classified Excellent, last year's grand champion female at the Ohio State Fair and nominated for All-American aged cow; her promising two-year-old daughter, Ansmil D. Quantity, that was junior champion at Ohio last year and nominated for All-American senior yearling heifer; Spar Hill Baguette, the 1961 All-American three-year-old and averaging over 60 pounds of milk per day for the first 110 days of her current lactation; Adohr Prince Annex, Excellent, also milking heavily; Wagner's Belinda Pearl, also Excellent, with 20170 lbs. of milk and 858 lbs. of fat as a Sr3 in 347 days, DHIA, and McDonald Farms R. L. Dividend, principal herd sire and All-American bull calf in 1961.

Ohio Guernsey Queens, Martha Birt, Urbana; Beverly Price, Nashville; Betty Myers, Lewistown, and Janet Payton, Leesberg.

A type demonstration followed, and then Ronald Eberhard, Grove City, presented a discussion on the present trends to the pricing of milk on a protein basis, and the favorable position of Guernsey milk because of its constituents. The program was completed by announcements of future events and the awarding of door prizes by Phillip E. Moore, execu-

tive secretary of the Ohio Guernsey Breeders Association.

Indiana County, Pa., Field Day

By Samuel F. Minor

The Indiana County Guernsey field day, which was incorporated with the Butler-Lawrence Guernsey tour, was held at the farm of Steele L. Thompson and son, Eugene, Marion Center, on August 1. The more than 50 Guernsey breeders and friends in attendance had an opportunity to thoroughly view the new loose housing and milking parlor operation recently constructed to care for the 70 Guernseys milked by the Thompsons. This new system is built so that expansion to 100 milking cows will be possible in the near future.

In addition to viewing this new operation, and enjoying a picnic luncheon provided by the Thompsons, everyone was invited to participate in the judging of three classes, officiated by Willard Walton, Western Pennsylvania fieldman, and National field representative, Sam Minor. Also assisting with the judging contest were Indiana Assistant County Agent, Richard H. Ifft, and Butler County Agent, Robert J. Rugaber.

Prizes were awarded by the Ralston Purina Feed Company to the following winners of the judging contest: Junior division, Terry Mikesell, Indiana, Charles Griffith, Marion Center, and Edward Avery, Marion Center; ladies' division, Mrs. Dick Fisher, Portersville, Louise Sweet, Marion Center, and Mrs. Dwight Barkley, Clarksburg; senior division, Tom Mikesell, Indiana, S. A. McMillen, Marion Center, and John Kusnierczyk, New Castle.

Pennsylvania Guernsey Judging School

By Samuel F. Minor

The Pennsylvania Guernsey Judging School for 1962 was held at Wyno Farms, Muncy, on August 7. Wyno Farms, owned by the Estate of Alvin R. Bush, and managed by Lee Yost, had the stage set and the classes prepared for a full day of judging as the skies opened up and the rains came pouring down. Although the showers momentarily interrupted the school, not one of the Guernsey judges as much as frowned as the rain was much needed to alleviate one of the most severe periods of drought in Pennsylvania history.

The Wyno management soon had the hay drying barn cleared and the sawdust spread for the judging of the five classes which were officially lined up by Dave Younger, Manager of Hanover Hill Farm, Yorktown Heights, New York. Prior to the first class, Judge Younger had two cows led out for a very educational discussion on dairy character and some of the objectives of Guernsey judging.

Aged cow class at the Pennsylvania Judging School at Wyno Farms, Muncy. At left, Lee Yost, Dave Younger and Alvin Bush.

The cow used as an example of excellent dairy character was later named the first place aged cow and grand champion of the school, Wyno Saint's Halo, one of the fine daughters of the great brood cow, Fairlawn Actor's Helena. Closely following "Halo" were two powerful dry cows, Wyno Bond's Daisy and Butterton Master's Yakima. In the other cow class, a granddaughter of "Helena," Wyno Hero Rosellen, placed first over six other young cows. Although some spirited discussion followed, "Rosellen," by Wyno Saint's Hero, was chosen to lead the class because of her size, width of chest, and strength of udder attachments.

Wyno Hero Mystic was named junior champion of the school, after topping a strong senior yearling class. The first place junior yearling was Wyno Hamlet's Vera. To conclude the school, manager Yost brought out 12 heifers in three junior gets, all granddaughters or great granddaughters of Fairlawn Actor's Helena. The two groups sired by Wyno Bond's Hamlet won in a very close placing over the get of Wyno Saint's Hero. Everyone was greatly impressed by these 12 descendants of "Helena."

Assisting with the leading of the cattle, in addition to the men from Wyno, were Tom Yost, Les Mathews, and a number of Guernsey 4-H Club members from Northumberland and Dauphin Counties.

Following a social hour and an opportunity to view the entire Wyno herd, everyone was treated to a steak dinner, compliments of the Wyno organization.

York County, Pa., Field Day

By John Blyholder

For their 1962 annual field day, York County, Pa., Guernsey breeders held a chicken barbeque at Codorun Farm, owned by Melvin Campbell, at York. One hundred and twenty-five Guernsey breeders and their families from York and surrounding counties attended.

County Agent, John Smith, barbequed the chicken and then placed a class of seven two-year-olds, after which the group held a lively discussion over the merits of individuals in the class. The placing of the class was part of activities of the York County 4-H Club.

Harry Arnold and his Committee are to be complimented on arrangements, and Edgar May and his wife Mary had the barn and cows in the usual excellent appearance.

Illinois Valley Type School

A Group of Illinois Valley Guernsey breeders and their families gathered at the home of Mr. and Mrs. Floyd Mohr, Normal, for a twilight type school. Mr. Mohr and his two sons, Wayne and Larry, presented four good classes of females to be judged. George Campbell acted as ringmaster. Prior to the final placing by Judge Max Dawdy, several spectators were asked to give their placings and reasons.

Prizes were given to those having the highest scores in four divisions. Janet Rader, Carlock, was high scoring for the junior girls, and Stanley Rader, Normal, won in the junior boys' division. Mr. and Mrs. Harlan Yoder, Danvers, each won in the women and men's division.

Minnesota ADA's Dairy Days

Guernseys were shown at all nine of the Minnesota Dairy Industry Committee's 1962 all-breed 4-H and FFA dairy cattle shows. Two young ladies advanced toward ownership of registered Guernseys by showing grand champion grades. Shyrl Peterson, Pinewood, will receive a purebred Guernsey calf next summer as her prize for showing the reserve champion grade at Northwest Dairy Day held in Thief River Falls on June 12. Her sister, Susan, was awarded a registered Guernsey calf at this year's Northwest Dairy Day

for her grade championship a year ago.

Susan Johnson, Balaton, won the grand championship of Southwest Minnesota Dairy Day with a Guernsey calf, and was awarded a $50 bond which she may use toward the purchase of a registered Guernsey. Breed championships at eight other dairy day shows were as follows: Marilyn Norberg, Barnum, with Crestview Farm Charm, Northeast Dairy Day, Grand Rapids, June 13; Dennis Sommers, Eagle Bend, Lilly Dawn's Tillie FF Tammie, Lake Region Dairy Day, Alexandria, June 21; Carl Backes, Jr., Sauk Rapids, U Creek Helen's Vera, Central Minnesota Dairy Day, St. Cloud, June 27; Kent Molle, Milan, Guernsey calf, Dairy Day in Appleton on June 14; Pamela Melchert, Waconia, Melchert Farms Melody, Sioux Trails Dairy Day, Litchfield, June 26; Peter Van Dyke, Farmington, Van Dyke Peter's Rosaline, Minnesota ADA's Region VII Dairy Day, West St. Paul, June 19; La Donna Loewen, Bingham Lake, (grade), South Central Minnesota Dairy Day, Lewisville, June 28.

Noting that the first Minnesota ADA Regional Dairy Day shows were held in Thief River Falls 13 years ago, L. H. Conlon, State ADA Manager, reported a noticeable improvement in the quality of the animals, along with a new record for total number of entries. Entries ranged from 53 to 365, for a nine show average of 173 head per show.

Mr. Conlon says it has been particularly satisfying over the years to watch youngsters take what they have learned in the show ring and use it to improve their own herds. He also says the Dairy Day Shows have been directly responsible for many youngsters moving into purebred cattle programs.

Virginia All-Breeds Judging School

By Samuel F. Minor

Bayville Farms, Inc., Norfolk, Va., under President and Manager, W. Clark Fleming, Jr., and Cattle Superintendent, A. M. MacKay, was host to the Guernsey part of the Virginia All-Breeds Judging School on July 17. It was evident that the more than 60 Purebred Dairy Cattle breeders, extension representatives and FFA instructors were very appreciative of the nine classes that were led out to be judged.

Dr. John L. McKitrick, Dublin, Ohio, officially lined up the cattle as he explained his placings in a most commanding and educational manner. In doing so, Dr. McKitrick commented that this was one of the finest groups of cattle that he had had the opportunity to judge in a school of this type. He further illustrated this gratification of progress in naming the upstanding stylish aged cow, Bayville Jolly Lasodine, as grand champion of the school. She was closely followed by the Excellent aged cow, Bayville Margaret Doll, that was showing dry.

Other winners in the cow classes were the four-year-old, Bayville Jolly Garnette, three-year-old, Bayville Royal Lasodine, and two-year-old, Bayville Royal Lilly.

Heifer calf winners were Bayville Royal Suzette, senior yearling; Bayville Virgil Alice, junior yearling, and Bayville Jade of Fame, senior calf. Four daughters of Bayville General Jolly won the get of sire class.

The day's program of judging was concluded with the presentation of Bayville Royal Nedame, Bayville Margaret Doll and Bayville Royal Lavinia, the All-American first place best three females at the National Guernsey Show last year. Following the viewing of this outstanding trio of Guernseys everyone was served a box lunch and Bayville Golden Guernsey milk as compliments of the farm.

As part of the two-day activity, the group held an evening banquet and open discussion period moderated by William N. Patterson, extension dairyman, VPI, Blacksburg, Virginia. Persons making comments were W. Clark Fleming, Jr., Norfolk, Dr. John L. McKitrick, school leader, and Sam Minor, Guernsey field representative.

Marilyn Norberg, Barnum, Minn., at the halter of Crestview Farm Charm, champion at the Northeast Minnesota Dairy Day held in Grand Rapids. (ADA Newsphotos)

Dennis Sommers, Eagle Bend, Minn., with Lilly Dawn's Tillie FF Tamie, champion of the Lake Region Dairy Day held in Alexandria, Minn.

Carl Backes, Jr., Sauk Rapids, Minn., with U Creek Helen's Vera, champion at the Central Minnesota Dairy Day held in St. Cloud.

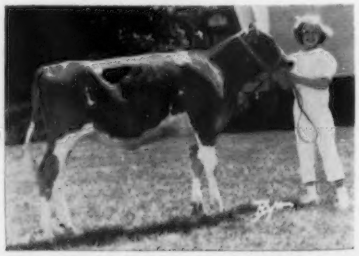

Pamela Melchert, Waconia, Minn., at the halter of Melchert Farms Melody, champion at the Sioux Trails Dairy Day in Litchfield, Minn.

Peter Van Dyke, Farmington, Minn., at the halter of Van Dyke Peter's Rosaline, champion at Minnesota ADA's Region VII Dairy Day in West St. Paul. ▶

Pennsylvania PDCA Judging School

By Samuel F. Minor

The five classes of Guernseys judged at Laxumont Farms, Wrightsville, Pa., to begin the Pennsylvania PDCA Judging School on July 12, were a tribute to advancement of the Guernsey breed. Many of the Purebred Dairy Cattle breeders and extension representatives attending commented that they had never seen such an outstanding group of animals assembled at any one farm. Hilton Boynton, Durham, N. H., officiating at the school in a very competent manner, wholly concurred with this feeling as he congratulated

Lauxmont owner, Dr. George T. Pack, Manager Elmer Salisbury, and Herdsman Roger Strack for the many fine animals that were led before the more than 60 participants.

The Excellent Inverness Destiny was chosen as the outstanding individual of the day as she topped the class of seven Excellent and three Very Good aged cows. Closely following "Destiny" was the Excellent dry cow, Navarre Princess Marie. Other individual class winners were the four-year-old Quarry Valley Vic's Bertha, three-year-old Ollasses Gardenia, two-year-old Lauxmont Duke's Liaka, and the senior yearling, Lauxmont Oleander. Also standing well up in individual classes were many daughters of Lauxmont's senior herd sire, Maxim of McDonald Farms.

Following the placing of the classes, everyone was invited to view the national milk champion for the Guernsey breed, Mill Farm Poppy, and the entire Lauxmont herd. To complete the morning's activities a bounteous box luncheon was served, compliments of Lauxmont Farms.

Committee members, in charge of choosing the classes and for the proficient operation of the school, were Joe S. Taylor, Chairman, Dairy Extension Service, Cuthbert Nairn, Blackwood Ayrshire Farm, Douglassville, Pa., and William Nichol, Pennsylvania Holstein Association, State College, Pennsylvania.

Evening activities included a banquet, followed by an open discussion period led by Joe S. Taylor and school leader, Hilton Boynton.

Burlington County 4-H Dairy Show

Mount Holly, N. J., July 27
Judge: Merton B. Sowerby
40 Head Shown

SENIOR AND GRAND CHAMPION FEMALE
Locust Hill Farm D. Sally, Samuel T. Stewart, Columbus.

JUNIOR CHAMPION FEMALE
Crestview Marilynn Tina, Julia Forsythe, Medford.

Samuel T. Stewart ,Columbus, N. J., with his grand champion at the Burlington County 4-H Show, Locust Hill Farm D. Sally. Samuel is a member of the Mansfield 4-H Dairy Club.

JUNIOR HEIFER CALF
Onahill B. D. Glimmer, Mary E. Henisee, Medford.

SENIOR HEIFER CALF
Crestview Marilyn Tina, Julia Forsythe.

JUNIOR YEARLING HEIFER
Entry, Robert L. Margerum, Yardville.

SENIOR YEARLING HEIFER
Maple Vale Barbara's Melody, Louise M. Durr, Vincentown.

COW, 2 YEARS AND UNDER 3
Village View's King's Shelia, Mary E. Henisee.

COW, 3 YEARS AND OVER
Locust Hill Farm D. Sally, Samuel T. Stewart.

BEGINNER SHOWING AND FITTING
David Higgenbothem, Marlton.

EXPERIENCED SHOWING AND FITTING
Samuel T. Stewart.

Massachusetts Guernsey Show

By MERRILL P. RICHEY

THE 1962 Massachusetts Guernsey Show was held in Spencer on August 4. One hundred twenty-one animals were led before Judge Prof. Robert Fitzsimmons, of the University of Vermont, who did his usual credible job of placing the animals in their respective classes. Thirty-three young people exhibited in an exceptionally strong junior show. The success with which they held their own in the open show was evidenced by the fact that junior entries topped four of the eight female classes.

The fitting and showmanship contest classes were judged by Prof. Clarence Parsons, of the University of Massachusetts. Prof. Parsons placed Robert Goodfield, Hardwick, first in the professional showmanship group. The winning senior showman was Warren Jordan, and the first place junior showman was Martha Jordan, Rutland.

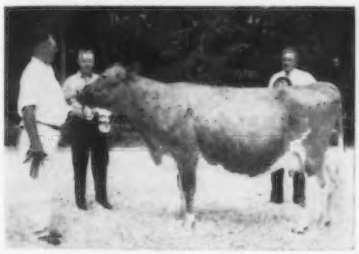

Birchtree Royal Coral, senior and grand champion female at the Massachusetts Guernsey Show, owned by Chester Goodfield, Hardwick. Mr. Goodfield is receiving Blue Seal Challenge Trophy from George Hill for the H. L. Webster Company. Right, Prof. Robert Fitzsimmons, judge.

Elwyn Fowles, Southampton, with his junior champion female at the Massachusetts Guernsey Show, Sunnydell Golden Amber, and Mr. Goodfield with his grand champion.

Gayvil Sailor Lad's Fawn, exhibited by Ruth Dyer Wells, Charlton, was named the champion bull of the show over the entry from Hillcrest Dairy Farms, Auburn, Cragscut Autuumn Jubilee, winner of the bull calf class.

Sunnydell Farm, owned by Elwyn Fowles, Southampton, exhibited the first prize senior yearling, Sunnydell Golden Amber, that later became the junior champion female. The champion from the youth division, Sunnydell Curtiss Lucey, exhibited by Meryl Fowles, headed the two-year-old class. First in the five-year-old cow class was an entry from Guernseydell Farm, Birchtree Royal Coral, that was named senior and grand champion. Sunnydell Farm showed the first prize junior get of McDonald Farms Golden Bart, and the first prize produce of Sunnydell Star Courtesy, while the senior get of Pilgrims Prestige of Hardwick won for Guernseydell.

Following is a list of awards:

GRAND CHAMPION BULL
Gayvil Sailor Lad's Fawn, Ruth Dyer Wells, Charlton.

SENIOR AND GRAND CHAMPION FEMALE
Birchtree Royal Coral, Chester Goodfield, Hardwick.

JUNIOR CHAMPION FEMALE
Sunnydell Golden Amber, Elwyn Fowles, Southampton.

BULL CALF
1, Cragscut Autumn Jubilee, Hillcrest Dairy Farms, Auburn; 2, Northern L. Hermes, Abner, Cleighton Farms, Rutland; 3, Gayvil Maestro's Maxim, Ruth Dyer Wells.

JUNIOR YEARLING BULL
1, Gayvil Sailor Lad's Fawn, Ruth Dyer Wells.

JUNIOR HEIFER CALF
1, Gayvil Maestro's Serena, David Jenkins, Charlton.

SENIOR HEIFER CALF
1, Dreamland Magar's P. Gray, Robert L. King, New Braintree.

JUNIOR YEARLING HEIFER
1, Dreamland Mar Silky, William H. King, New Braintree.

SENIOR YEARLING HEIFER
1, Sunnydell Golden Amber, Elwyn Fowles.

COW, 2 YEARS AND UNDER 3
1, Sunnydell Curtiss Lucey, Meryl Fowles, Southampton; 2, Sunnydell Curtiss Helena, Elwyn Fowles; 3, Cleighton D. F. Belleflower, Cleighton Farms.

COW, 3 YEARS AND UNDER 4
1, Sunnydell Courtesy Primrose, Elwyn Fowles; 2, Sylvia's Pressy of Hardwick, Robert Goodfield, Hardwick; 3, Dreamland Gray's Silky, Robert L. King.

COW, 4 YEARS AND UNDER 5
1, Tryon Farm P. Annette, Weslind Farm, Mansfield; 2, Jolly Prestige of Hardwick, Chester Goodfield; 3, Dreamland H. F. Gray, Robert L. King.

Cow, 5 Years and Over

1, Birchtree Royal Coral, Chester Goodfield; 2, Charlescote Marion, Richard Saltonstall, Sherborn; 3, Dreamland H. F. D. Masie, Louis E. King, New Braintree.

Junior Get of Sire

1, Elwyn Fowles on get of McDonald Farms Golden Bart; 2, Sharon Pease, Auburn, on get of Northern Cadet; 3, Ruth Dyer Wells on get of Charlescote Monterey.

Senior Get of Sire

1, Chester Goodfield on get of Pilgrims Prestige of Hardwick; 2, Cleighton Farms on get of Deershorn Knight; 3, Richard Saltonstall on get of Charlescote Noble Steadfast.

Produce of Dam

1, Elwyn Fowles on produce of Sunnydell Star Courtesy; 2, Robert L. King on produce of Elmstead Pilgrims D. Gray; 3, Robert L. King on produce of Dreamland H. G. Gray.

Junior Show

Champion Female

Sunnydell Curtiss Lucey, Meryl Fowles, Southampton.

Junior Heifer Calf

1, Gayvil Maestro's Serena, David Jenkins, Charlton; 2, Cragscut's Autumn Flicker, Marion Pease, Auburn; 3, Sunnydell Tom Dooley Teresa, Meryl Fowles.

Senior Heifer Calf

1, Dreamland Magar's P. Gray, Robert L. King, New Braintree; 2, Dreamland K. Dip Marie, Berkeley A. King, New Braintree; 3, Highfield's Marmions Marion, Nancy Tryon, South Glastonbury, Conn.

Junior Yearling Heifer

1, Dreamland Mar Silky, William H. King, New Braintree; 2, Cragscut Cadet's Ivory Blossom, Sharon Pease, Auburn; 3, Sandaba Monterey's Clarinda, Sandra Jenkins, Charlton.

Senior Yearling Heifer

1, Cragscut Cadet's Hope, Sharon Pease; 2, Dreamland Magar's Gray, Robert L. King; 3, Dreamland S. P. Gray, Berkeley King.

Cow, 2 Years and Under 3

1, Sunnydell Curtiss Lucey, Meryl Fowles; 2, Cragscut Cadet's Goldilocks, Marion Pease; 3, Gayvil Magar's Eleanor, Sandra Jenkins.

Professional Showmanship

1, Robert Goodfield, Hardwick; 2, Meryl Fowles; 3, Robert L. King.

Senior Showmanship

1, Warren Jordan, Rutland; 2, Wayne Jordan, Rutland; 3, Roberta Callahan, Dracut.

Junior Showmanship

1, Martha Jordan, Rutland; 2, Martha Callahan, Dracut; 3, Kathy Hughes, Southwick.

Vermont Parish Show

By Merrill P. Richey

The 15th Annual Parish Show, the State Show of the Vermont G. B. A., was held on August 6 on the grounds of the Vermont Technical College, Randolph Center. The concensus was that it was one of the best which had been held to date. The quality of the cattle was very high in the opinion of Judge Andrew Warner, of Chedco Farm, Berlin, Mass., and of the ringside. It presented an opportunity to see a considerable number of the get of nationally noted bulls, now at studs in various artificial breeding associations, in addition to those of bulls privately owned.

In the first class, that for Fitting and Showmanship in the Junior Division, which was judged by Prof. Robert Fitzsimmons, of the University of Vermont, the winner was Diane Burgess, Bradford. In the regular junior show classes, for which the breed judge, Mr. Warner, took the ring, first place in the large and very high quality junior heifer calf class went to Jon Stryker, East Corinth, on Sky Acres Chloe, with second to Maplewood Billy's Davida, shown by Dianne A. Perry, Ira. In the senior heifer calf class, the blue fell to Mary Ann Perry, of Stone House Farm, Orleans, on Stone House Farm's Lorna, with second going to Ralph H. Perry, Jr., Ira, on Maplewood Mo Norma. In a good class of yearling heifers, the winner was Jon Stryker, on Sky Acres Tiffany, that became the champion of the Junior Division and won the trophy offered jointly by the New Hampshire-Vermont Artificial Breeding Association; the New York Artificial Breeding Cooperative, and the Central Vermont Artificial Breeding Cooperative for the best female sired by one of their bulls.

Grand champion bull in the open show was Hanover Hill Traveler, owned by L. C. Goss, Gossholme Farms, St. Johnsbury Center, which defeated the first prize yearling bull, shown by Savery Farm, to win the trophy offered by the H. K. Webster Company.

In the female classes, the University of Vermont gave an outstanding account of themselves, and won the senior and grand championship with Attentions Clara, that won the Robert F. Bliss Memorial Trophy. Jon Stryker's Sky Acres Tiffany, champion of the Junior Show, won the senior yearling class and became junior champion.

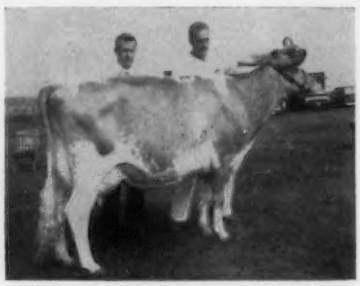

Attentions Clara, senior and grand champion female at the Vermont Parish Show, owned by University of Vermont, Burlington. In the background, Andrew Warner, judge, and Prof. Robert Fitzsimmons of the University.

The trophy for get of sire, offered by Savery Farm, went to the University of Vermont on the get of Vallemar Nugget's Sir Walter, as well as the Howland Farm Trophy for the best three females bred and owned by exhibitor. Sky Acres Farm received the Saddleback Farm Trophy on the produce of Sky Acres Topaz.

Following is a list of awards:

Grand Champion Bull

Hanover Hill Traveler, L. C. Goss, St. Johnsbury.

Senior and Grand Champion Female

Attentions Clara, University of Vermont, Burlington.

Junior Champion Female

Sky Acres Tiffany, John Stryker, East Corinth.

Bull Calf

1, Hanover Hill Traveler, L. C. Goss; 2, Stone House Farm's Pedro, Leon A. Perry, Orleans; 3, Martins Nest V. Fame's Royalton, Carleton Adams, South Royalton.

Yearling Bull

1, Savery's Chief's Ike, Savery Farm, Williamstown; 2, Gossholme Nuggets Leader, Gossholme Farm, St. Johnsbury; 3, Sky Acres Chief, C. B. and B. W. Stryker, East Corinth.

Junior Heifer Calf

1, U.V.M. Bon-Flash Rosa, University of Vermont; 2, Sky Acres Golden Dream, C. B. and B. W. Stryker; 3, Sky Acres Chloe, Jon Stryker.

Senior Heifer Calf

1, U.V.M. Bon-Flash Melissa, University of Vermont; 2, Gossholme Jacob's Mayflower, L. C. Goss; 3, U.V.M. Bon-Flash Melody, University of Vermont.

Junior Yearling Heifer

1, U.V.M. Flash Betsy, University of Vermont; 2, Mae of Squarewoods Farm, Carl A. Urie, Williston; 3, Gossholme Nugget's Mila, L. C. Goss.

Senior Yearling Heifer

1, Sky Acres Tiffany, Jon Stryker; 2, Sky Acres Abigail, Jan Stryker Elliott, East Corinth; 3, U.V.M. Mo-Mar Rowenda, University of Vermont.

Cow, 2 Years and Under 3

1, Mabel of Squarewoods Farm, Carl A. Urie; 2, Sky Acres Hazel, C. B. and B. W. Stryker; 3, Burgess Farm C. Patty, Marybeth Rogers, Bradford.

Cow, 3 and 4 Years Old

1, U.V.M. Nugget's Rosalyn, University of Vermont; 2, U.V.M. Nugget's Faith, University of Vermont; 3, Sky Acres Dictator Beauty Ann, Jan Stryker Elliott.

Cow, 5 Years and Over

1, Attentions Clara, University of Vermont; 2, U.V.M. Superior Rosette, University of Vermont; 3, Richworth Jackalassie, L. C. Goss.

Junior Get of Sire

1, C. B. and B. W. Stryker on get of Moreau Farms Chief; 2, University of Vermont on get of Deep Lake Bon-Flash Claus; 3, Carl A. Urie on get of Nyala Ermine Bonanza.

Get of Sire

1, University of Vermont on get of Vallemar Nugget's Sir Walter; 2, Sky Acres Farm, East Corinth, on get of B. H. H. Majesty's Joe.

Produce of Dam

1, C. B. and B. W. Stryker on produce of Sky Acres Topaz.

Best Three Females

1, University of Vermont.

New Hampshire Annual Parish Show

By Merrill P. Richey

Proven correct were the pre-show rumors that the 1962 New Hampshire G. B. A. Parish Show was going to be one of the largest and best in recent years when 171 animals were led by exhibitors before Prof. John Morris, Extension Dairyman of the University of Maryland, at the Hopkinton Fairgrounds on August 8. The quality of the animals exhibited, teamed with the very proficient and seemingly effortless manner in which Prof. Morris placed the classes, marked this as a most noteworthy affair.

One of the highlights of the day was the parading of the entries in the Two-Year-Old Futurity Class, this being the first year that money was vied for in this class. Miss Karen Rasmussen, of Hillsborough, a member of the New Hampshire Dairy Princess Court, led the parade, while Prof. Hilton Boynton, of the University of New Hampshire, acted as Master of Ceremonies and explained points of interest to the exhibitors and ringside relative to this first Futurity Class. Heading the class was the University of New Hampshire entry, UNH Hollistan Halo, with John F. Weeks' Gunstock Hill T. Andrea in second place. Ken Fowler, herdsman at the University, accepted the Futurity Trophy and the recently reactivated William Niedner Memorial Trophy. Money winnings for the class were presented by Perley Fitts, Commissioner of Agriculture. The remaining two-year-olds were then placed by Prof. Morris and the Hob Nob entry, Woodacres Queen Tess, owned by Mabel C. Franklin, was successful in receiving the blue ribbon over the Futurity-winning "Halo" cow. The University of New Hampshire continued on their winning way in the three- and four-year-old class with UNH Hollistan's Faithful. University entries also topped the senior get of sire class, and received the Winona Farm Trophy on a produce of UNH General's Admire.

On a repeat from previous years, John Wakefield's Almo's General Patsy was given the nod in the aged cow class and went on to become senior and grand champion female. In the light bull show, the champion ribbon was placed on Hob Nob Count's Sir Henry, owned by Mrs. Mabel C. Franklin, Dover. The junior championship ribbon for females was placed on Great Elm W. Beauty, owned by Great Elm Farm, Inc., Rochester, and as a result of this winning A. J. Young received the Earl Shultz Trophy. The Wirthmore Farms Trophy was also presented to Great Elm Farm on their winning junior get of Henslee Farms Virtue's Oberland. In the final class of the day, entries from the University of New Hampshire and Great Elm Farm teamed together to form the first prize Strafford County Herd.

Following is a list of awards:

Grand Champion Bull
Hob Nob Count's Sir Henry, Mabel C. Franklin, Dover.

Senior and Grand Champion Female
Almo's General Patsy, John C. Wakefield Tilton.

Junior Champion Female
Great Elm W. Beauty, Great Elm Farm, Inc., Rochester.

Bull Calf
1, Hob Nob Count's Sir Henry, Mabel C. Franklin; 2, Kadockadee Premier, Kadockadee Farm, Boscawen; 3, Acrewide Bonanza's Forward, MacKenzie Dairy, Inc., Keene.

Yearling Bull
1, Breezy Elm Golden Viceroy, John C. Wakefield.

Junior Heifer Calf
1, Great Elm O. Edith, Great Elm Farm, Inc.

Senior Heifer Calf
1, Highfield Explorer's Lorraine, Marcia Young, Dover.

Junior Yearling Heifer
1, Acrewide Norman's Olice, MacKenzie Dairy, Inc.

Senior Yearling Heifer
1, Great Elm W. Beauty, Great Elm Farm, Inc.

Futurity Two-Year-Old
1, UNH Hollistan Halo, University of New Hampshire, Durham; 2, Gunstock Hill T. Andrea, John F. Weeks, Laconia; 3, Longwood Eastern C. Lolita, Aaron C. Smith, Center Harbor.

Cow, 2 Years and Under 3
1 Woodacres Queen Tess, Mabel C. Franklin; 2, UNH Hollistan Halo, University of New Hampshire.

Cow, 3 and 4 Years Old
1, UNH Hollistan's Faithful, University of New Hampshire.

Aged Cow
1, Almo's General Patsy, John C. Wakefield.

Dry Cow
1, Great Elm T. Rene, Great Elm Farm, Inc.

Junior Get of Sire
1, Great Elm Farm, Inc., on get of Henslee Farms Virtue's Oberland.

Senior Get of Sire
1, University of New Hampshire on get of Flying Horse Fair Hollistan.

Produce of Dam
1, University of New Hampshire on produce of UNH General's Admire; 2, University of New Hampshire on produce of UNH Juryman Caress.

Best Three Females
1, University of New Hampshire; 2, Great Elm Farm, Inc.; 3, Kadockadee Farm.

County Herd
1, Strafford County; 2, Merrimack County; 3, Belknap County.

Junior Show

Champion Female
Gunstock Hill T. Becky, Shirley Huckins, Ashland.

Junior Heifer Calf
Argilla Mo-Mars Marcia, Abby M. Johnson, Northwood.

Almo's General Patsy, senior and grand champion female at the New Hampshire Guernsey Show, owned by John C. Wakefield, Tilton, and Great Elm W. Beauty, junior champion, owned by Great Elm Farm, Inc., Rochester. In the background, Merrill Richey, National fieldman; John Morris, judge; Karen Rasmussen, New Hampshire Dairy Princess; John Wakefield; R. D. Stewart, Secretary of The American Guernsey Cattle Club; Walter Franklin, president of the New Hampshire G. B. A.; John Wakefield's son, and Louis Young.

UNH Hollistan Halo, two-year-old Futurity winner, owned by the University of New Hampshire, Durham. Kenneth R. Fowler, UNH herdsman, at the halter, being congratulated by Perley I. Fitts, commissioner of agriculture, while Dairy Princess Karen Rasmussen presents the blanket of gladioli to "Halo." At right, Merrill P. Richey presenting cup, John Morris, judge, and Kevin Kennedy, associate judge.

Senior Heifer Calf
Kadockadee Rose Beauty, Glenn Jordan, Boscawen.
Junior Yearling Heifer
Gunstock Hill A Betinas Jody, John Clark, Goffstown.
Senior Yearling Heifer
Johnson Farm Julia, Peter S. Johnson, Northwood.
Cow, 2 Years and Over
Gunstock Hill T. Becky, Shirley Huckins.

MARYLAND FIELD DAYS AND SHOWS

By Samuel F. Minor

Maryland Guernsey breeders brought out 383 head of their best for the 1962 series of five field days or district shows. Cooperative support by the Maryland State Fair Board, Extension Service, and the local committees, has done much to stimulate interest in purebred dairy cattle in Maryland, and the Guernsey breed is no exception.

Invariably, the judge at each of these five shows commented at great length on the depth of quality in the classes and the pleasure in seeing the Guernsey breed make such noticeable progress. As each exhibitor is limited to six entries, these five field days put greater concentration on the quality of cattle and the participation of the breeders. Financial support, limited to $5.00 per head transportation allowance, is provided by the State Fair Board. Trophies and other awards for the winners of the various classes are contributed by the local committees.

Following is a list of first place winners:

Del-Mar-Va

Grand Champion Bull
Mt. Ephraim's Piper Royal, Paul M. Jones, Snow Hill.
Senior and Grand Champion Female
Almosta Carmencita, D. Herbert and Marguerite J. Willey, Eden.
Junior Champion Female
Lost Coin's Butterfat Betsy, Albert J. Bailey, Hebron.
Bull Calf
Mt. Ephraim's Piper Royal, Paul M. Jones.
Aged Bull
Woodacres Regal Diamond, W. T. Onley Canning Company, Snow Hill.
Junior Heifer Calf
Mt. Ephraim D. H. Charming, Paul M. Jones.
Intermediate Heifer Calf
Lost Coin's Butterfat Betsy, Albert J. Bailey.
Senior Heifer Calf
Northfield K. Delia, W. T. Onley Canning Company.
Junior Yearling Heifer
Rosewood's Brilliant Blossom, Joyce Huston, Hebron.
Senior Yearling Heifer
Mt. Ephraim G. B. Lolita, Paul M. Jones.
Cow, 2 Years and Under 3
(Not in milk)
Northfield C. Belinda, W. T. Onley Canning Company.
Cow, 2 Years and Under 3
(In milk)
Almosta Butterfat Daffodil, D. Herbert and Marguerite J. Willey.
Cow, 3 Years and Under 4
Mt. Ephraim D. Francess, Paul M. Jones.
Cow, 4 Years and Under 5
Rosewood's Q. Quibble, G. Luther Huston, Hebron.
Cow, 5 Years and Over
Almosta Carmencita, D. Herbert and Marguerite J. Willey.
Get of Sire
G. Luther Huston on get of Quincy King John.
Produce of Dam
G. Luther Huston on produce of Maplehill Gypsy Bonnie.
Best Three Females
G. Luther Huston.
Young Herd
G. Luther Huston.

4-H Show

Senior and Grand Champion Female
Rosewood's Pre Connie, Joyce Huston.
Junior Champion Female
Rosewood Brilliant Queen, Janice Huston, Hebron.
Intermediate Heifer Calf
Rosewood Brilliant Queen, Janice Huston.
Senior Heifer Calf
Rosewood's Jolly Sandy, Janice Huston.
Junior Yearling Heifer
Rosewood's Brilliant Blossom, Joyce Huston.
Senior Yearling Heifer
Rosewood's Karon, Joyce Huston.
Cow, 3 Years and Under 4
Daisy May's M.E. Almosta Alison, Joe Holland, Pocomoke.
Cow, 5 Years and Over
Rosewood's Pre Connie, Joyce Huston.
Showing and Fitting
Joyce Huston.

Eastern Shore

Grand Champion Bull
Langhurst Royal Kingman, H. M. and J. M. Cecil, Sudlersville.
Senior and Grand Champion Female
Langmore Dominant Libby, Clarence W. and Eleanor A. Miles, Queenstown.
Junior Champion Female
Wye Heights Gardenia, Thomas G. Wyman, Easton.
Yearling Bull
Langhurst Royal Kingman, H. M. and J. M. Cecil.
Junior Heifer Calf
Edick Gerre, E. R. Cooke and Son, Kennedyville.
Intermediate Heifer Calf
New Hope's Sungold, Becky Fuchs, Denton.
Senior Heifer Calf
Wye Heights Gardenia, Thomas G. Wyman.
Junior Yearling Heifer
Blakeford Libby's Eleanor, Clarence W. and Eleanor A. Miles.
Senior Yearling Heifer
Langhurst Royal Lou, H. M. and J. M. Cecil.
Cow, 2 Years and Under 3
(Not in milk)
Dogwood King's Sylvia, E. Jarrett Everett, Price.
Cow, 2 Years and Under 3
(In milk)
Blakeford Janice, Clarence W. and Eleanor A. Miles.
Cow, 3 Years and Under 4
Rich Neck A. Sunbeam, Clarence W. and Eleanor A. Miles.
Cow, 4 Years and Under 5
Goldwood Navigator's Nefertite, Clarence W. and Eleanor A. Miles.
Cow, 5 Years and Over
Langmore Dominant Libby, Clarence W. and Eleanor A. Miles.
Best Three Females
Thomas G. Wyman.
County Herd
Queen Anne County.

4-H Show

Senior and Grand Champion Female
Messix's Mohican Mistress, Francis T. Messix, Queen Anne.
Junior Champion Female
New Hope's D. Aura, Ellen Fuchs, Denton.
Junior Heifer Calf
Hopestead Patricks Misty, Francis T. Messix.
Intermediate Heifer Calf
New Hope's Sungold, Becky Fuchs.
Senior Heifer Calf
Carroll Lyn Betsy, Stephen D. Mitchell, Cordova.
Junior Yearling Heifer
New Hope's Merry Gold, Joanne Fuchs, Denton.
Senior Yearling Heifer
New Hope's D. Aura, Ellen Fuchs.
Cow, 2 Years and Under 3
Messix's Mohican Mistress, Francis T. Messix.
Junior Showing and Fitting
Becky Fuchs.
Senior Showing and Fitting
Ellen Fuchs.

Baltimore-Cecil-Harford

Grand Champion Bull
Driftwood Brilliant Milkman, Bessie A. Debnam, Upperco.
Senior and Grand Champion Female
Mt. Ararat Bright Rondelle, Frank D. Brown, Jr., Port Deposit.
Junior Champion Female
Glentyan Bonanza's Elsie, James H. Dodds, Rising Sun.
Bull Calf
Brightwood Nero, Ronald B. Jones, White Hall.
Yearling Bull
Driftwood Brilliant Milkman, Bessie A. Debnam.
Junior Heifer Calf
White Hall S. Area, Elizabeth Bacchus, Elkton.
Intermediate Heifer Calf
Mt. Ararat Empress Bea, Frank D. Brown, Jr.
Senior Heifer Calf
Mt. Ararat Bathsheba, Deborah Brown, Port Deposit.
Junior Yearling Heifer
Glentyan Bonanza's Elsie, James H. Dodds.
Senior Yearling Heifer
Driftwood Noble Bluet, Warren Debnam, Upperco.
Cow, 2 Years and Under 3
(Not in milk)
Dumar Mi Princess, Katherine Lee Merryman, Sparks.
Cow, 2 Years and Under 3
(In milk)
Glencairne Bonanza Bell, John B. Merryman, Sparks.
Cow, 3 Years and Under 4
Goldwood Dolli Rose, Hubert L. Snodgrass and Son, Street.
Cow, 4 Years and Under 5
Playful of Gingho Lane, Hubert L. Snodgrass and Son.
Cow, 5 Years and Over
Mt. Ararat Bright Rondelle, Frank D. Brown, Jr.

Best Three Females
Webster and Close, Aberdeen.
County Herd
Cecil County.

4-H Show

Senior and Grand Champion Female
Mt. Ararat Frosti Rita, G. Edward Fielder, Bel Air.
Junior Champion Female
Driftwood Noble Bluet, Warren Debnam.
Junior Heifer Calf
Goldwood Naoh's Nan, Hubert L. Snodgrass, Jr.
Intermediate Heifer Calf
Driftwood Champion Dove, George Debnam, Upperco.
Senior Heifer Calf
Mt. Ararat Bathsheba, Deborah Brown.
Junior Yearling Heifer
Cool Branch L. B. Kanaka, Steve W. Close, Jr., Aberdeen.
Senior Yearling Heifer
Driftwood Noble Bluet, Warren Debnam.
Cow, 2 Years and Under 3
(Not in milk)
Dumar Miprincess, Katherine Lee Merryman.
Cow, 2 Years and Under 3
(In milk)
Brightwood Delightful Deane, Mary Jane B. Jones, White Hall.
Cow, 3 Years and Under 4
Brightwood Lucia, Steve Jones, White Hall.
Cow, 4 Years and Under 5
Mt. Ararat Frosti Rita, G. Edward Fielder.
Fitting and Showing
Warren Debnam.

Western

Grand Champion Bull
Dayrock B. Veneer, Mary Jane Wharff, Woodbine.
Senior and Grand Champion Female
Hullside Governor's Lulu, John H. Hull, Jr., Westminster.
Junior Champion Female
Woodside Hall Brilliant Fairy, Fred C. Downey, Williamsport.
Bull Calf
Dayrock B. Veneer, Mary Jane Wharff.
Yearling Bull
Woodside Hall Elector, Fred C. Downey.
Junior Heifer Calf
Garstlyn K. J. Doris, Donald L. Garst, Walkersville.
Intermediate Heifer Calf
Crown Stone Bon Nola, Seth K. Schnebly, Clearspring.
Senior Heifer Calf
Crown Stone S. Nickie, William S. Schnebly, Clearspring.
Junior Yearling Heifer
Woodside Hall Brilliant Fairy, Fred C. Downey.
Senior Yearling Heifer
Woodside Hall Queen Ellen, Fred C. Downey.
Cow, 2 Years and Under 3
(Not in milk)
Crown Stone Bon Melba, William S. Schnebly.
Cow, 2 Years and Under 3
(In milk)
Glen Savage Em. Jean, Glen Savage Dairy, Inc., Mt. Savage.
Cow, 3 Years and Under 4
Hullside Governor's Lulu, John H. Hull, Jr.
Cow, 4 Years and Under 5
Crown Stone C. Jackie, Seth K. Schnebly.
Cow, 5 Years and Over
Woodside Hall Pre Velda, Fred C. Downey.
Best Three Females
Seth K. Schnebly.
County Herd
Washington County.
Ringside Judging Contest
Men, George Gunther; women, Mrs. Seth K. Schnebly, Clearspring; juniors under 21, Betsy Brewer, Frederick.

4-H Show

Senior and Grand Champion Female
Hullside Governor's Lulu, John H. Hull, Jr.
Junior Champion Female
Crown Stone Bon Meta, William S. Schnebly.
Junior Heifer Calf
Dayrock B. Daisy, Cecilia Ann Koontz, Hampstead.
Intermediate Heifer Calf
Lagracarmel Rosedale, Merle Weant, Taneytown.
Senior Heifer Calf
Crown Stone S. Nickie, William S. Schnebly.
Junior Yearling Heifer
Trevette of Hill View, Robert R. Householder, Sharpsburg.
Senior Yearling Heifer
Crown Stone Bon Meta, William S. Schnebly.
Cow, 2 Years and Under 3
(Not in milk)
Crown Stone Bon Melba, William S. Schnebly.
Cow, 2 Years and Under 3
(In milk)
Woodside Hall Que Halespot, Frank C. Downey.
Cow, 3 Years and Under 4
Hullside Governor's Lulu, John H. Hull, Jr.
Cow, 4 Years and Under 5
Long Delite Pre White Lady, Galen Long, Williamsport.
Cow, 5 Years and Over
Woodside Hall Butterfat Pet, Gerald Long, Williamsport.
Junior Showing and Fitting
William S. Schnebly.
Senior Showing and Fitting
Frank C. Downey.

South Central

Grand Champion Bull
Plain View's Mister Howard, Edward Wessel, Lisbon.
Senior and Grand Champion Female
Manor Convert, William R. Powel and Sons, Ellicott City.
Junior Champion Female
Manor Brilliant Gretchen, Doughoregan Manor, Ellicott City.
Bull Calf
Plain View's Premier, Ronald M. Wessel, Lisbon.
Yearling Bull
Plain View's Mister Howard, Edward Wessel.
Junior Heifer Calf
Goldwood Naoh's Foxy, Melvin H. Wessel, Lisbon.
Intermediate Heifer Calf
Maple Spring Bon Marty, Garrett Brothers, Rockville.
Senior Heifer Calf
Maple Spring Bon May, Jeffrey Garrett, Rockville.
Junior Yearling Heifer
Manor Brilliant Gretchen, Doughoregan Manor.
Senior Yearling Heifer
Maple Spring Bon Sindy, Donald A. Garrett, Rockville.
Cow, 2 Years and Under 3
(Not in milk)
Mountain View A. B. Fancy, Garrett Brothers.
Cow, 2 Years and Under 3
(In milk)
Manor Queen Symphonette, Doughoregan Manor.
Cow, 3 Years and Under 4
Manor Considerate, William R. Powel and Sons.
Cow, 4 Years and Under 5
Manor Convert, William R. Powel and Sons.
Cow, 5 Years and Over
Manor Just Valeria, William R. Powel and Sons.
Best Three Females
William R. Powel and Sons.

4-H Show

Senior and Grand Champion Female
Noble Prediction's Springtime, Norma Wachter, Germantown.
Junior Champion Female
Maple Spring Bon May, Jeffery Garrett.
Junior Heifer Calf
Brilliant's Noble Louise, Bonnie Wachter, Germantown.
Intermediate Heifer Calf
Meadow Springs Julie, Norma Wachter.
Senior Heifer Calf
Maple Spring Bon May, Jeffery Garrett.
Junior Yearling Heifer
Maple Spring Comet's Beryl, Sharon Garrett, Rockville.
Senior Yearling Heifer
Maple Spring Bon Sindy, Donald A. Garrett.
Cow, 2 Years and Under 3
Plain View's Miss Buttercup, Ronald Wessel.
Cow, 3 Years and Under 4
Plain View's Dell Ann, Ronald Wessel.
Cow, 4 Years and Under 5
Noble Prediction's Springtime, Norma Wachter.
Cow, 5 Years and Over
Maple Spring Pre Kelvin Anna, Ashton M. Garrett, Rockville.
Junior Showing and Fitting
Jeffrey Garrett.
Senior Showing and Fitting
Norma Wachter.

"The Staggs Built A Herd," is the title of a feature article in the July issue of Milk Producers Review. Ben Stagg, Snow Hill, Md., has been active in training young people through 4-H and FFA as a club leader. He joined his local 4-H Club at the age of nine. However, he really started his dairy career at seven years of age when it was his duty to milk two cows morning and night. When he finished high school, his father, R. Newell Stagg, Jr., encouraged him to stay on the farm, offering him a partnership in the farm operation. He continued in that capacity until March, 1961, when he purchased his father's interest. Over the years, Ben and his father have built a herd of 70 high producing Guernseys. The article pictured Ben and his family and some of the Guernseys.

CLASS LEADER

IDEAL'S SUPERIOR'S GLEE
(VG 1961—87.5)
1st Milk Production
1st Fat Production
Sr4—HIR—365—2x

IDEAL'S SUPERIOR'S GLEE, bred by Jacob Tanis, Augusta, N. J., and owned by Mrs. Mabel C. Franklin, Dover, N. H., again becomes a National champion in both milk and fat with a record of 22395 — 1158 — Sr4 — HIR — 365 — 2x. As a Jr3, "Glee" produced 20758 lbs. of milk and 1102 lbs. of fat, HIR—365—2x, first in both milk and fat, and was the first Guernsey under three and one half years of age to complete a 20,000-lb. milk record and/or 1100 lbs. of fat on 2x milking, and this record was the breed's highest 2x milk and fat record for a cow under three and one half years of age. As a Jr2, "Glee" produced a first place National fat record of 14154 —*776—305—3x.

A daughter of Ideal's Superior, Gold Star Sire, "Glee" is out of Ideal's Beacon's Girlie, an Ideal's Beacon daughter, 15055 — 712 — Sr2 — 365 — 3x, and paternal sister to Ideal's Beacon's Betty Lue, *28371 — *1339 — 7yrs — 365C — 3x, highest milk record of the breed when made.

Sire: Ideal's Superior.
Dam: Ideal's Beacon's Girlie.
B.: Jacob Tanis, Augusta, N. J.
O.: Mabel C. Franklin, Dover, N. H.
Born: Dec. 12, 1956. Calved: July 9, 1961.
Supervised by University of New Hampshire, Durham, N. H.

	Milk	Fat	Days On Test
Record:	22395	1158	365

Illinois Junior Show . . .

(*Continued from page* 643)

No exhibitor took more than one blue. Ronnie Grove, Carlock, was the first to break into this circle with Haven's Toppy Mae, a real promising junior heifer calf with good bone and heart, that was well groomed and well trained. The junior champion and the reserve grand champion of the Land of Lincoln section came out in the senior calf class in the form of Norgert's Nance's D. Jacky, shown by Vernon Laesch, Normal. An October calf, she is upstanding, sharp and stands on good feet and legs and is continuing to come on. She stood fifth in the open show in a class of 31 calves. Larry Mohr, Normal, showed the first place junior yearling, Luckey's Narrator's Cupid, a good upstanding, sharp heifer. The reserve junior champion was in the senior yearling class and was Lea-Dale's F. Cathy, shown by Donald Freese, Sullivan, that went on to third place in the open show. In class she was contested by Fairview's Virgil's Penney, a big, growthy heifer shown by George Willer, Quincy. In the two-year-old class, it appeared for a while that Roger Hartmann, Red Bud, showing Norgert's Nance Pauline for the third year, would get her over the top, but Zimmer's Rocket Sue, shown by Carol Zimmer, Emden, eventually found the top spot and "Rocket Sue" was reserve senior champion of the Land of Lincoln division. The senior and grand champion came out in the final class for cows three years and over and was Dennis Farm Jolly Jenise, shown by Kathleen Dennis, Amboy, appearing in her final year of 4-H showing that has produced many top awards. Incidentally, Kathy also showed a group of females bred and owned by exhibitor in the open show, something not often done by junior exhibitors. Reserve senior and grand champion was Quail Roost Kate's Bobbie, the second place aged cow, shown somewhat stale by Mary Doreen Smith, Rochester.

The Illinois G. B. A. presented a large True Type Guernsey Cow plaque to the winner of each class. These were presented by Jesse Tuttle, West York, secretary-treasurer of the Illinois Guernsey Breeders' Association. In the open show, the Association presented two silver dollars to each junior exhibitor who led out. These were presented by George Campbell, field secretary of the Illinois Guernsey Breeders' Association.

Following is a list of awards:

SENIOR AND GRAND CHAMPION FEMALE
LAND OF LINCOLN SENIOR AND GRAND CHAMPION
Dennis Farm Jolly Jenise, Kathleen Dennis, Amboy.

JUNIOR CHAMPION FEMALE AND LAND OF LINCOLN RESERVE GRAND CHAMPION
Norgert's Nance's D. Jacky, Vernon Laesch, Normal.

RESERVE SENIOR AND GRAND CHAMPION FEMALE
Quail Roost Kate's Bobbie, Mary Doreen Smith, Rochester.

LAND OF LINCOLN RESERVE SENIOR CHAMPION FEMALE
Zimmer's Rocket Sue, Carol Zimmer, Emden.

RESERVE JUNIOR CHAMPION FEMALE
Lea-Dale's F. Cathy, Donald Freese, Sullivan.

JUNIOR HEIFER CALF
1, Haven's Toppy Mae, Ronnie Grove, Carlock; 2, Zimmer's Victorious Ann, Carol Zimmer; 3, Park Lawn Lindover's Lou, Vernon Laesch.

SENIOR HEIFER CALF
1, Norgert's Nance's D. Jacky, Vernon Laesch; 2, Bar Mac Brian's Katy, Mary Louise Barnhard, Carlock; 3, Golden Bar Old Mister's Angel, Don Stephen, Casey.

JUNIOR YEARLING HEIFER
1, Luckey's Narrator's Cupid, Larry Mohr, Normal; 2, Park Lawn Lindover's Ella, Vernon Laesch; 3, Park Lawn Lindover's Royal, Marvin Laesch, Normal.

SENIOR YEARLING HEIFER
1, Lea-Dale's F. Cathy, Donald Freese; 2, Fairview's Virgil's Penney, George Willer, Quincy; 3, Park Lawn Lindover's Eldora, Marvin Laesch.

COW, 2 YEARS AND UNDER 3
1, Zimmer's Rocket Sue, Carol Zimmer; 2, Norgert's Nance Pauline, Roger Hartmann, Red Bud; 3, Plain View Cindy Janet, Steve Rader, Bloomington.

COW, 3 YEARS AND OVER
1, Dennis Farm Jolly Jenise, Kathleen Dennis; 2, Quail Roost Kate's Bobbie, Mary Doreen Smith; 3, Park Lawn Precious Kay, Marvin Laesch.

California Tanbark . . .

(*Continued from page* 622)

promotion. Ribbons were also given to juniors at the Great Western Show in Los Angeles for the first time—a small number, but a good start. The junior Grand National in San Francisco's Cow Palace received awards, and was attended.

In the case of the Sonoma County Fair in Santa Rosa, Director George Orr covered the junior shows, as the state office could be represented only for the open division. Around 165 Guernseys were exhibited at this show. At the fairs of Merced and Stanislaus Counties, which are especially active in junior exhibits this year, the Stanislaus G. B. A. will hold an award night to present trophies and prizes from the state association, as well as the national office. This has met the approval of director J. P. Brownlie and county president Ralph Eliot. In Placer County, president Alex Ferreira will supervise ribbons and awards for the Placer County Fair and the District Fair. The Glenn County Guernsey Cattle Club cooperated by having their president, Frank Lourenco, present ribbons and awards to both 4-H and FFA classes. Over 120 head of Guernseys were exhibited at their Orland show.

Cooperation with the California Guernsey Cattle Club has been excellent on all levels—the fair management, breeders, directors, The American Guernsey Cattle Club, as well as county groups. Guernsey promotion will have covered the 1962 tanbark trail like the California sunshine! It has been a very rewarding effort, and next year the state association hopes to extend the program because of the response this year.

FREE!

$1.49 VALUE PLEWS PISTOL-GRIP OILER

with the purchase of this special 12-tube carton of

TERRAMYCIN® FOR MASTITIS

Brand of oxytetracycline HCl

You'll get this rugged Plews Oiler—packed right in the box—when you buy this special 12-tube carton of Terramycin for Mastitis.

The only all-liquid broad-range mastitis preparation you can buy

It stands to reason only an all-liquid mastitis product has what it takes for faster action and cleaner milk-out. And, Terramycin is the only broad-range mastitis treatment you can buy that's completely dissolved in its liquid carrier... ready to go to work the minute you treat. This means surer results and less damage to valuable milk-producing tissues.

Once Terramycin has done its job ... it milks out clean and completely as only a liquid can. There are no antibiotic residues when used as directed. And, it has no penicillin. Yet no drug or antibiotic fights more mastitis-causing organisms—year after year—than Terramycin. Make it your treatment of choice for dry and milking cows.

Mastitis lowers milk production and reduces profit—so make sure your mastitis control program is a sound one. Warning: milk taken from dairy animals within 72 hours after the last treatment for mastitis must not be used for food.

See your supplier now—and get your special 12-tube carton.

Pfizer

Science for the world's well-being®

Chas. Pfizer & Co., Inc., New York 17, N.Y.

FOUR DAYS FROM NOW...

A fine heifer calf! And from one of your best cows. For the next 3 days she'll get the kind of food and care that only Mother Nature can provide.

But what then? Let's look at it this way: This baby calf represents generations of the best blood you can put together. Already she carries the bred-in ability to make money for you . . . not as a calf, but as a *milk-producing cow.*

Won't you, for example, want her to:

Freshen at 24 months of age or younger? Produce 10,000 pounds or more first lactation? Increase 1,000 pounds each year for several years? Stay in the herd 7 years or longer?

Four days from now, you'll start calling these shots. You'll be the boss. Her future will be entirely up to you.

IMPROVED! MIXES EASIER!

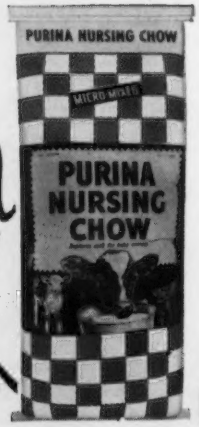

Here's how we grow

HUSKY CALVES IN A HURRY!

at Purina's Dairy Research Center

FOR THE FIRST 3 DAYS they get only colostrum milk. On the 4th day calves go to individual pens which have been thoroughly disinfected.

FROM THE 4th DAY through the 30th day, Purina Nursing Chow gruel is fed morning and night. It's "milk plus"—contains extra disease preventing, growth-stimulating ingredients. We also begin feeding Calf Startena Checkers free choice.

AT TWO MONTHS—but not before—we start feeding good-quality hay. Our work shows the rumen in younger calves doesn't utilize hay efficiently until after two months.

BESIDES NURSING CHOW AND CALF STARTENA, our calves get plenty of clean, fresh water. Water's cheap, too —**but it must be kept clean!**

WE KEEP METICULOUS RECORDS. Every calf is weighed at birth, one month, two months, and on "graduation day"—four months. We're proud of our records on over 2,200 calves—but we continue to try new rations and management ideas in hopes of making further improvements.

Calf weight records broken at Purina Research Farm!

A Purina Research Farm Holstein calf recently weighed 409 pounds when only 4 months old. That's a new record for the Farm—and it's *137 pounds heavier* than normal breed average at that age!

A Purina Farm Guernsey calf recently smashed our past Guernsey record by weighing in at 322 pounds at 4 months. That's *105 pounds more* than the normal breed average!

Both these calves were raised the Purina Way—on Purina Nursing Chow and Purina Calf Startena. The fact that they are record-breakers, even at the Purina Farm, is strong evidence that Purina Research is constantly improving Purina's calf raising plan.

See your Purina Dealer—at the Store with the Checkerboard Sign. Ask him to tell you more about the Purina Way of raising calves. Try it. Prove to yourself Purina feeding can cost you less.

ENTER PURINA'S CALF SWEEPSTAKES. **Win one of 50 REGISTERED CALVES—dairy breed of your choice. Nothing to write. Nothing to buy. See your Purina Dealer . . . at the Store with the Checkerboard Sign. (Sweepstakes not offered in Wisconsin and Nebraska. Check with Purina Dealers for alternate plan.)**

GRANGER SALES CO.

E. M. GRANGER, JR., Sale Mgr. and Auctioneer
THOMPSONVILLE, CONN.

Phones { Office RIverview 5-4057
Home RIverview 5-4000

I can give you a complete, business-like Sale Management Service.

HARRY STROHMEYER
Photographer of Livestock
Box 788, White Plains, N. Y.
Tel. Area Code 914-WH 9-1188
Makes the original pictures and supplies the first print of each.

VAN DERVORT — LOUIS PHOTOGRAPHY
Furnish prints, enlargements, etc. from all STROHMEYER & CARPENTER original negatives.
c/o Van Dervort Studio
P.O. Box 254, Cobleskill, N. Y.
Tel. 518-AF 4-2041

2 Head Consigned to the

KANSAS STATE SALE

Hutchinson, Oct. 26, 1962

A Bull — —

YELLOW CREEK BFT. GYPSY PRINCE
Born December 11, 1961
4 of his 7 nearest dams are **Excellent.**

His Dam

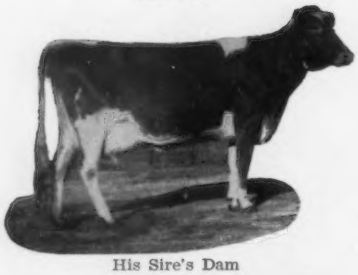

His Sire's Dam

His Dam:
Yellow Creek Noble Charity
(VG 4 times)
8963—500—Jr2HIR—305—2x
9161—517—Sr2HIR—282C—2x
9477—552—Sr3HIR—270—2x
11771—679—Sr4HIR—365—2x
13118—773—6HIR—298—2x
11640—670—7HIR—305—2x
12113—690—8HIR—365—2x
14412—769—9HIR—282 days (still on test)

His Dam's Dam

His Sire:
Yellow Creek Bft. Gypsy King
Out of Yellow Creek S. Lovely Maid (E 4 times)
13702—*745—Jr2HIR—365—2x
14955—802—Jr3HIR—365—2x
$8,500. top 3rd Butterfat Sale.
Full sister to Yellow Creek Supreme Maidy (E 4 times)

Yellow Creek King's Cherie
(E 3 times)
Still in the herd at 15 years.
11116—645—7HIR—365—2x
11982—641—8HIR—365—2x
12602—715—12HIR—365—2x
Cherie is the dam of 5 sons used in Artificial Breeding Associations in America.

A Cow — —

YELLOW CREEK S NELLIE
Born September 2, 1959
13233—708—Jr2HIR—365—2x (pending)
She is a top daughter of **Yellow Creek Jewel Suppreme** and is due November 2 to Mulhocaway Butterfat Jeweler (Mulhocaway Butterfat Hollirex—Mulhocaway Lovely Topaz, E 5 times).

Both **GYPSY PRINCE** and **NELLIE** are outstanding for type, quality and size. See them, buy them!

YELLOW CREEK FARM • Oscar R. Weaver, R.R. 3 • Goshen, Ind.

Herds Classified

A total of 1,979 cows (including 30 grades) in 37 herds were classified in the territory of Samuel F. Minor during the period from March 19 to April 13, by Lawrence O. Colebank, official classifier.

A summary of the results shows 36 were rated Excellent, 605 Very Good, 830 Desirable, 412 Acceptable, 95 Fair and one Poor.

Of the 36 rated Excellent, 16 were Excellent for the first time and 20 were reclassified Excellent.

The herds classified in the following states were those owned by: DELAWARE, Howard J. White, Middletown, and Zeitler Brothers, Newark. MARYLAND, William Webster and S. W. Close, Aberdeen; T. W. Bacchus, Jr., Elkton; Paul Spurrier, Union Bridge; University of Maryland, College Park; Garrett Brothers, Rockville; William J. Wilcom, Jr., Frederick and Donald L. Garst, Frederick. NEW JERSEY, S. R. Laslocky, Riverside; Helen R. Benson, Princeton; Elmer E. and Paul E. Adams, Medford, and L. B. Wescott, Rosemont. PENNSYLVANIA, Cyrus Y. Bomberger, Lebanon; NEPA Artificial Breeding Cooperative, Tunkhannock; Howard B. Bomberger, Lebanon; Codorun Farm, York; A. Eleanor Parlett, Woodbine; Howard McConnell, Honey Brook; William Yaple, Jr., Stillwater; Duane R. Norton, Forksville; K. G. Shelley, Forksville; The Pennsylvania State University, University Park; Nelson Witmer, Dalmatia; John Marchezak, Bentleyville; Friendship Hill Farm, New Geneva, and A. J. Celestine, Scenery Hill. TENNESSEE, Eastern Tennessee Artificial Breeding Association, Knoxville. VIRGINIA, J. Myron Clark, Stuart; W. M. Camp, Franklin; E. Lyle Clark, Jr., Stuart; D. H. Dillard, Monroe; F. P. Wickline, Buchanan; Roy C. Linsey, Roanoke; C. N. Elam, Powhatan; R. D. and A. D. Dickinson, Fredericksburg, and J. F. Walker, Portsmouth.

Chat . . .

We congratulate the HOLSTEIN-FRIESIAN WORLD on their August 25, 1962, Herd Sire Issue. This double-header is quite an innovation. The Herd Sire Issue was printed in two sections and was most informative and attractive.

A. F. PATTERSON, Mon Reposa Dairy, Inc., Artesia, N. Mex., that has a herd of 429 registered Guernseys, the largest all-registered herd in New Mexico, is a busy man. Recently, he was elected a director of the New Mexico Processors for the sixth time; New Mexico Director of the National Independent Sales Manager Association for the 10th time; chairman of the agriculture committee of the Lions Club for the 10th time, and committee member of the Artesia Chamber of Commerce for the 12th time. He also has been made an Honorary member of the Eddy County 4-H Club for his part in promoting the new fairgrounds, as during the past year he supervised the entire construction.

Questions I'm asked about

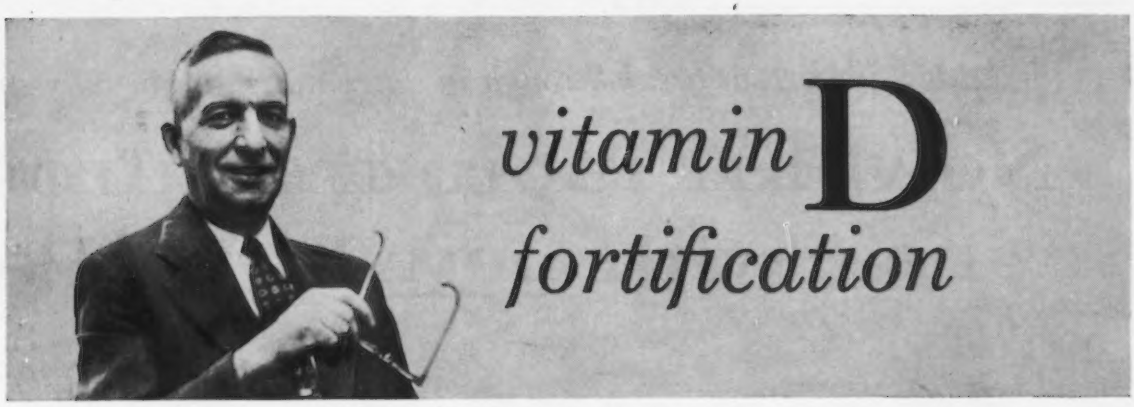

Dr. G. C. Wallis, recognized authority in the field of Vitamin D_2 nutrition for livestock

Q: Will two to five pounds of good sun-cured hay provide enough vitamin D for my dairy cows?

A: No. Sun-cured hay varies widely and unpredictably in vitamin D content—80 units to 1,250 units per pound have been reported for sun-cured alfalfa hay. Two to five pounds of lower potency hay would provide about 200 to 500 units per cow per day which is insignificant. Even though the hay happened to be high in vitamin D, there would be only a modest contribution made toward the suggested optimum intake of 6,000 to 8,000 units per pound of dairy ration.

Q: How can I check to make sure my dairy cows are receiving enough vitamin D?

A: Good safeguards can be taken but an absolute check is probably not possible. Optimum vitamin D levels for top performance and longevity have not been clearly established but work is in progress. Mild deficiencies are often difficult or impossible to detect but they can be costly. Available information suggests the use of 6,000 to 8,000 units of vitamin D per pound of complete grain ration. Confidence in your feed manufacturer and the good performance of his well-formulated rations would be important for users of commercial feeds.

Q: Is there any danger of my feeds having too much vitamin D?

A: Our recommendations for the vitamin D fortification of feeds are well within the generally recognized safe limits of vitamin D intake for the different species of animals. With careful methods and efficient modern mixing equipment feed manufacturers are able to achieve good distribution of micro-ingredients. The chance of overdosage is remote.

Q: How much vitamin D do baby pigs and growing-finishing pigs need?

A: Early weaning, fast growth, confinement raising, multiple farrowing and other changes have greatly increased nutritional stress factors since the vitamin D requirements of pigs have been carefully studied. Based largely on amounts that have given good results in experimental and practical swine raising programs, a number of Experiment Stations are suggesting about 500 units of vitamin D per pound of milk replacer and starter with somewhat smaller amounts as pigs approach market weight.

Q: Do sheep get enough vitamin D from natural sources?

A: Not always. For instance, in recent English studies lambs from ewes given supplemental vitamin D averaged 6 pounds heavier at weaning in one flock and 9 pounds heavier in another than lambs from ewes given no vitamin D. Fleeces from experimental animals were more than ¼ pound heavier, graded higher, and brought a premium price.

G. C. Wallis

For more complete answers to any of these questions write to Dr. G. C. Wallis, Director of Nutrition, Agricultural Department, Standard Brands Incorporated, 625 Madison Avenue, New York 22, N. Y.

Fleischmann's Fidy Irradiated Dry Yeast rich in vitamin D for four-footed animals
another fine product of

Standard Brands Incorporated

FUL-O-PEP... the feed of efficient feeders

Most important break-through in dairy nutrition for 50 years...

Now, 10% more milk from with new Ful-O-Pep

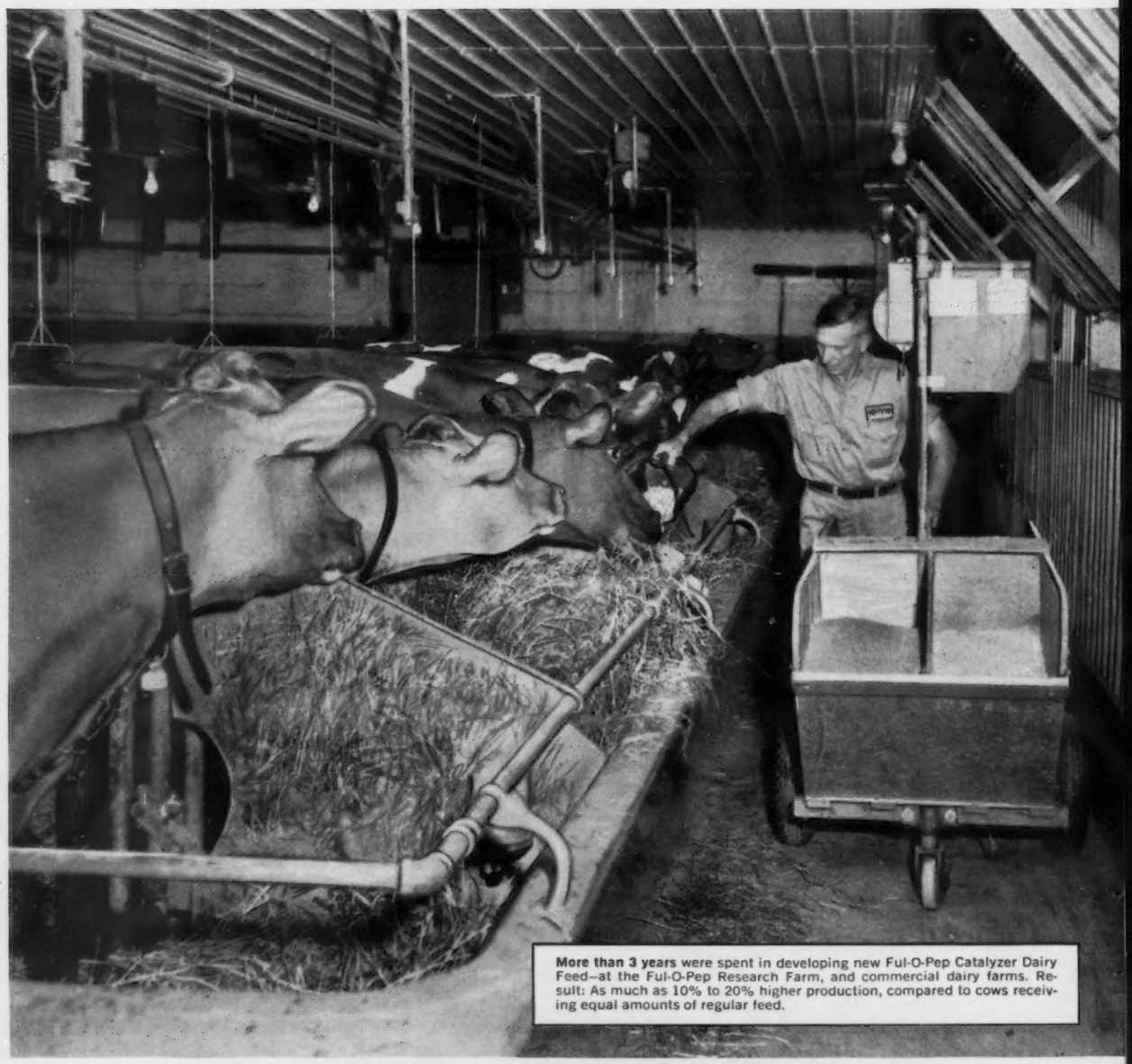

More than 3 years were spent in developing new Ful-O-Pep Catalyzer Dairy Feed—at the Ful-O-Pep Research Farm, and commercial dairy farms. Result: As much as 10% to 20% higher production, compared to cows receiving equal amounts of regular feed.

same amount of feed

Catalyzer TRADEMARK Dairy Feed

Three years of tests show new feed increases energy production in the rumen . . . as much as 20% over our regular feed (Super Milking Feed) . . . resulting in an average of 10% more milk after 4 weeks on feed.

Now, a whole new concept in dairy nutrition has resulted in increasing available energy as much as 20% — from the same amount of feed!

Tests and field trials have shown this extra energy is converted into extra milk — up to 10% to 20% extra milk over control cows!

This scientific break-through is perhaps the greatest advance since the relation between net energy and milk production was established in 1913.

More energy, more milk — Dairymen have long known that, within genetic limits, the more energy a cow takes in, the more milk she produces. However, there is a point of diminishing returns beyond which high grain feeding is no longer profitable.

Now, a research triumph from Ful-O-Pep makes it possible to increase the calories of energy available for milk production, without increasing the amount of the ration fed.

The Quaker Oats Company proudly introduces new Ful-O-Pep Catalyzer Dairy Feed . . . to help boost production records of your cows . . . increase efficiency . . . widen profit margins.

Response to new feed — In as little as 3 feedings, some dairymen have noticed an increase in milk flow, with new Ful-O-Pep Catalyzer Dairy Feed. In 1 or 2 weeks, many dairymen have reported increases.

By 4 weeks, most cows have shown increases of 10% more milk . . . over cows in similar stage of lactation on regular feed.

Of course, cows normally decline 6% or 7% per month in production, after reaching their peak. Cows on new Ful-O-Pep Catalyzer, however, declined much less rapidly, than control cows . . . the gap often widening *up to 20% higher production after 10-20 weeks.*

Turn-about test — Control cows on regular feed were switched to new Ful-O-Pep Catalyzer . . . and cows on Catalyzer were switched to regular feed. Milk production levels were soon reversed . . . proving that cows promptly utilize the extra energy produced from new Ful-O-Pep Catalyzer for more milk.

How new concept works — New Ful-O-Pep Catalyzer Dairy Feed changes the proportions of the organic acids produced in the rumen . . . lowering percent of acetic acid, while increasing percent of propionic acid which is higher in energy value. Total volume of acetic, propionic and butyric acid is increased.

The result is about 20% extra calories of energy — which is converted into extra milk.

Body weight of cows on Ful-O-Pep Catalyzer, in most cases, increased more than control cows. Butterfat tests remained constant, or increased.

Easy to feed — You feed new Ful-O-Pep Catalyzer your regular way:

- It contains only natural feedstuffs.
- It contains no drugs.
- It can be fed to all milking cows.
- It can be fed with any roughage.
- It is highly palatable.

Compare — Make your own test. Select 2 groups of cows, in similar stages of lactation. Put one group on new Ful-O-Pep Catalyzer Dairy Feed, the other on your regular feed. See if Ful-O-Pep Catalyzer doesn't increase your production in 1 to 4 weeks.

Get it now — Available only at your Ful-O-Pep dealer's. Get Ful-O-Pep Catalyzer . . . patent pending . . . as complete feed, or concentrate.

Take advantage of this tremendous scientific break-through . . . get more energy, more milk from each ton of feed . . . *step up your production efficiency as never before.* Start today.

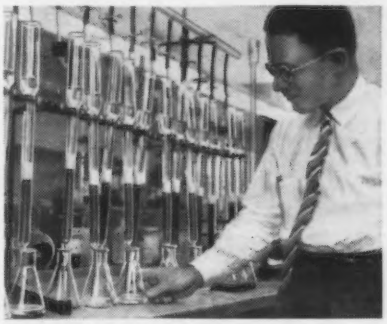

Volume of organic acids produced in the rumen increased about 18% with Ful-O-Pep Catalyzer Dairy Feed, over regular feed. The percent of propionic acid also increased. Result: up to 20% more available energy, from same amount of feed.

FUL-O-PEP

MADE AND BACKED BY THE QUAKER OATS COMPANY

DUNN'S TOUR
1910 — 1962
HERD BROKERS
SELLING AGENTS
51st year of touring buyers to select top Guernseys, fresh cows, groups.

DUNN & HARWOOD
Sales Managers
Private — Public Sales
Cordaville, Mass.
Tel. 617-485-0714
Schoharie, N. Y.
Tel. AXminister 5-8165 or AX 5-7236

Seize the sediment "gang" with
RAPID-FLO®
Single Gauze Faced Milk Filters

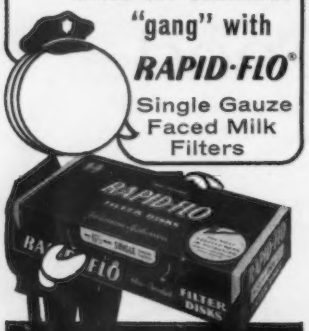

FILTER PRODUCTS DIVISION
Johnson & Johnson
4949 West 65th St. • Chicago 38, Illinois
© 1962, Johnson & Johnson, Chicago, Ill.

FRED C. WETMORE CO.
Livestock Photographers
4323 W. 143rd St., Cleveland 35, O.
Phone: Winston 1-8095

BRISTOL KOW MATS
Unconditionally Guaranteed
10 Years Under Cows
Thousands of satisfied users all over America save bedding, save cows from serious injuries, increase production through added comfort.
FIFTEEN SIZES FOR CUSTOM-FITTING YOUR BARN.
Write us today for nearest supplier.
BRISTOL KOW MATS, INC.
Shelton, Connecticut

FREE WESTERN CATALOG
• Buy Direct For Less
• World's Largest Selection
• Ranch Wear, Saddlery, Gifts
MILLER STOCKMAN, 1256-16TH ST., DENVER 2, COLO.
NAME_____
ADDRESS_____
CITY_____ ZONE____ STATE_____

Young Leaders Wield Promotion Power

AGGRESSIVE junior leaders in Laclede County, Mo., led a drive to put new life into their local dairy breed association. When that succeeded, they found themselves in positions from which they could exert more influence through leadership.

Doris Breedlove, Bill Massey and Ronnie Wolken were all interested in Guernsey dairy cattle. They didn't feel that their district of the Missouri Guernsey Breeders' Association was active enough in promoting Guernseys, upgrading herds, or helping dairy farmers make more money. The 4-H'ers wanted an active organization.

Talking the problem over, they finally decided that action was going to be up to them. They would try to reactivate the district group and at the same time encourage some improved dairy practices. If several dairy farmers would begin producing "Golden Guernsey" milk—which requires meeting several prescribed conditions—they could get a premium on what they sold.

With the encouragement of County Agent Bill Rader, the junior leaders went to work. By mail, or in person, Doris, Ronnie and Bill invited Guernsey herd owners to small meetings, where Girard Secker, field secretary for the breed association, could explain the advantages of bulk milk tanks and other up-to-date equipment. They would also be encouraged to build up registered herds and to get together to send truckloads of milk to St. Louis.

Things began moving, slowly at first. At district meetings, "No one seemed to know anything of parliamentary procedure," says Ronnie. But it was obvious that the trio of 4-H'ers meant business, and someone suggested that they be made officers of the group. Ronnie was quickly named president, Bill show committeeman, and Doris, secretary-treasurer.

The three now worked harder than ever to get dairy farmers to produce Golden Guernsey milk. This required that a certain part of the herd be registered—10 per cent at first, later 50 per cent. They told members of the association that if a truckload of milk could be shipped to St. Louis

FREE CATALOG of Farm Supplies

Buy on Easy Terms
NO MONEY DOWN
Ask for Catalog No. 89 — 176 pages listing thousands of dairy and farm supplies. Buy from one source, on easy terms . . . at money-saving prices. Prompt shipment. Guaranteed satisfaction. Credit plan fully detailed in catalog.
NASCO, Inc.
Fort Atkinson, Wisconsin
P.O. Box 6895, Denver 16, Colorado
P.O. Box 1409, Santa Barbara, California

FRANK K. ERWIN
"Your Friendly Trucker"
LIVESTOCK TRUCKING ANYWHERE
HUDSON, N. H.
Tel.: TUXedo 2-4782 or
TUxedo 3-5221
TUxedo 2-0529

E. E. (Al) Vary
Private Treaty Herd Dispersals
Consultation on Herd Problems
THE GUERNSEY SERVICE BUREAU
P. O. Box 68
Sterling, Ill.
Phone: MA 5-1830

Master Saver FEEDER
® U. S. Patent No. 2,768,607

CUTS FEED COSTS
FOR HAY OR ENSILAGE
Model #15 15 ft. Long $89.50
FREIGHT PREPAID
(Except Alaska, Hawaii and Foreign Countries)
• PERMANENT
• ALL METAL CONSTRUCTION
• SHIPPED KNOCKED DOWN
• EASY TO MOVE AND RE-ASSEMBLE
FEEDS 24 HEAD
Order Direct at Wholesale or Write for Free Illustrated Folder
CENTRAL STATES SALES CO.
P. O. BOX 10222 DALLAS, TEXAS

every other day, they would get a premium of about 30 cents per hundredweight. They and Rader made arrangements with Secker to hold a type school on the farm of John and Kenneth Alexander. Type schools had been having discouragingly low attendance; at this one about 70 were present.

Besides working through word of mouth and personal letters, the youngsters used publicity to get action. Ronnie wrote news releases for radio and newspapers, and all of the efforts put together added up to the result the 4-H'ers wanted.

The St. Louis market has become a reality because of the junior leaders' efforts. Milk produced by 17 to 18 dairy farmers is shipped on alternate days, and it brings them a premium of 36 cents per hundredweight. That's a boost of eight to 12 per cent over the regular price. Ronnie says, "After we got the first load, it was easy; now more farmers are wanting to send milk than we can take."

Rader reports that there have been at least 75 new registrations of Guernseys in the county since the 4-H'ers started pushing for action. Type schools are much better attended. Bill's labors have paid off, with larger crowds at the district Guernsey show and more people taking an interest in exhibiting their cows. The premium on milk has helped to justify farmers' faith in the junior leaders as officers of the breed association.

Influence of junior leaders is usually toward those younger than themselves—the members of 4-H Clubs. In this case, influence reached the other way—and brought about a considerable service to the farmers of the community. "If the youngsters hadn't taken action," Rader sums it up, "no action would have been taken." (National 4-H News)

Chat . . .

The front page of the Island of Guernsey newspaper, the "Evening Press," featured a story about the annual Royal Guernsey Agricultural and Horticultural Society Show and pictured one of the cow classes being judged. Twenty-seven bulls, 46 cows and 63 heifers were exhibited. Among the Guernsey breeders from England who were on hand to watch the show were Capt. W. H. C. Daniels and Mrs. Daniels, President of the English Guernsey Cattle Society; Capt. and Mrs. Cosmo Douglas, and J. W. Barker, Secretary of the English Guernsey Cattle Society.

MASTITIS
germs killed fast with
Gargon®
(Squibb Thiostrepton-Neomycin in Plastibase.®)

...even hardest-to-kill strains of staphylococci.

One of the easiest and most inexpensive ways to fight mastitis is to use Gargon. This proved formula, containing the exclusive Squibb antibiotic thiostrepton plus neomycin, cleans up infections fast—soothes infected udder tissue—no matter what the mastitis bacteria may be.

Read what dairymen say about Gargon:

- *"One treatment with Gargon stopped a case of mastitis in a cow which usually requires 2 to 4 treatments with another product."* —*Fair Haven, Vermont*
- *"The best treatment I've used in my 30 years of dairying."* —*Plano, Texas*
- *"I find it gives good control of any mastitis problems we have encountered."* —*Kimball, Minnesota*
- *"Never anything like it."* —*Litchfield, Minnesota*

Gargon clears up mastitis with a greater range of germ-killing power than the 3 broad spectrum antibiotics, penicillin, the triple-sulfas, streptomycin, or neomycin used alone. Gargon even attacks hard-to-kill strains of staphylococci.

Gargon eliminates the residue problem if used as directed. Simply withhold milk from treated quarter for 72 hours. (Milk from untreated quarters can be profitably fed to calves and other stock.)

Buy a money-saving 12-syringe BARN BOX of Gargon. Remember Gargon is thorough, made by Squibb—a name you can trust.

FREE BOOKLET AND NEW MASTITIS CHART
Write for booklet. Tells how to prevent and treat mastitis. Also get free new mastitis chart showing the killing power of GARGON compared to various antibiotics.

SQUIBB, *Veterinary Department*, 745 Fifth Avenue, New York 22, N.Y.

SQUIBB DIVISION Olin N.Y.
PLASTIBASE® and GARGON® are Squibb trademarks.

SQUIBB - A NAME YOU CAN TRUST

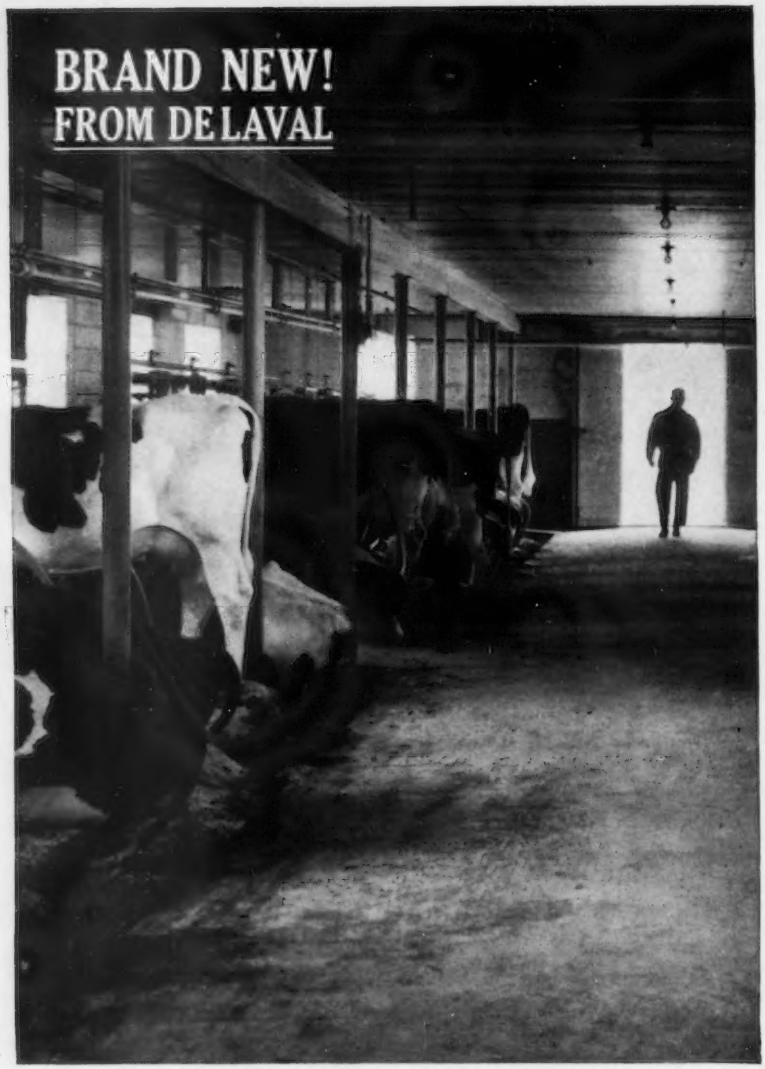

Now—you're out of the barn 25% sooner with the New fast-milking De Laval Combine Milker

The New De Laval Combine Milker cuts milking time by 25%...saves you 20, 30, 40 minutes or more every milking over other pipelines.

This was proved by 3 years of research and tests on 2700 cows, milked a total of over 2 million times. Tests were conducted at colleges, De Laval's Research Farm and dairy farms coast to coast (results on request).

Tests also showed dramatic improvements in udder health. On farms in California, for example, there was an average 40% improvement in udder health, as measured by CMT. Faster De Laval milking is healthier, safer ...and faster milking may boost milk production.

Get a New De Laval Combine. De Laval dealers offer around-the-barn systems, herringbone, walk-thru, side-opening parlors. 10% down, up to 4 years to pay. The De Laval Separator Co., Poughkeepsie, N. Y.; 5724 N. Pulaski, Chicago 46, Ill.; 201 E. Millbrae Ave., Millbrae, California.

*Reg. trademark of The De Laval Separator Co.

DE LAVAL
COMBINE MILKER*

Mrs. Raymond M. Hardy

MRS. LILLIAN HARDY, retired assistant superintendent of Advanced Registry of New Jersey for the Dairy Department of the Rutgers College of Agriculture, died on September 2. She had been ill for two years. In 1920, she joined the clerical staff at the College of Agriculture, and was named assistant superintendent in 1933, a position she held until her retirement, due to ill health, in 1960. In February, 1956, she received a citation for distinguished service to livestock interests from the Cooperative Inter-Breed Cattle Association.

Mrs. Hardy is survived by her husband, Raymond M. Hardy, a brother, George Gierman, Monmouth Junction, and two sisters, Mrs. Charles Dailey and Mrs. Arthur Pardun, both of Miami, Florida.

Morris—Doyle

LANNY MORRIS AND LINDA DOYLE, of Winslow, Ariz., were married on June 16. Lanny is a son of Mr. and Mrs. Homer Morris, Bluff View Farms, Carrollton, Texas. When Lanny was in 4-H work he did considerable showing, and in 1949 his picture appeared on the cover of the Journal. At the present time he is in the air force.

Our congratulations and best wishes to this young couple.

Carlisle 4-H and FFA Dairy Round-up

Carlisle, Pa., August 17
Judge: David Dunbar

GRAND CHAMPION FEMALE
Donald McCullough, Newville.

JUNIOR HEIFER CALF
Doris Sheaffer, Carlisle.

SENIOR HEIFER CALF
Barry Strock, Mechanicsburg.

JUNIOR YEARLING HEIFER
Denny McCullough, Newville.

SENIOR YEARLING HEIFER
Ronald Cohick, Carlisle.

COW, 2 YEARS AND UNDER 3
Donald McCullough.

COW, 3 YEARS AND OVER
Nevin Stock, Mechanicsbug.

FITTING AND SHOWING
1, Doris Sheaffer; 2, William McCullough, Newville.

JOHN KRAUTER, Lee-Kra Farm, New Paris, Ind., has sold his entire milking herd, 30 young heifers and herd bulls to H. O. MATTHISS, Rennwood Farms, R. R. No. 1, Cobourg, Ontario, Canda. The herd was moved to its new home on August 9 and will be continued on test under the Canadian testing program. John has taken over the management of the Rennwood herd and his many friends wish him continued success in his new position.

$1,527

HIGHER INCOME

for herds switched to BEACON Dairy Feed Programming

More than 3300 cows in 82 herds prove it! Herds switched to Beacon increased milk and fat production, averaged $1527 greater income over grain cost right off—in just 12 months. Read about this summary of DHIA records and what it can mean to you.

How can you increase income from your herd? One way is by changing over to BEACON DAIRY FEED PROGRAMMING.

Why?

Because BEACON DAIRY FEED PROGRAMMING helps cows increase performance year after year. It is a program of *precision feeding* to bring out fully each cow's inherited capacity for milk and profit.

For proof, here are summaries of actual DHIA records for 3300 cows throughout the Northeast.

Results show that the typical cow switched to Beacon produced 978 lbs. more milk and 39 lbs. more fat, for an increased income over grain cost of $1527.00 per herd!

BEACON DAIRY FEED PROGRAMMING
Results from 82 DHIA herds

	Pre-Beacon	First Year on Programming
Total cows	3,340	3,388
Ave. per cow:		
Milk (lbs.)	11,384	12,362
Butterfat (lbs.)	425	464
Grain fed (lbs.)	3,450	3,719
Grain cost	$142	$156
Income over grain cost*	$421	$458

*Same price of milk used for both years.

Many other herds are also benefiting from the program, but the report is restricted to those where testing data are available to us.

These increases are just for the first 12 months. Herds on the program for two years *again increased the second year.*

Has every herd that switched to Beacon achieved an increase right off, the first year? No. *But 9 out of 10 have.*

Call in your Beacon Advisor

He is highly trained and widely experienced in putting the 4 steps in BEACON DAIRY FEED PROGRAMMING to work for you. Based on past results, chances are 9 out of 10 he can help you step up net income right away—the very first year. Why not call him today?

BEACON FEEDS

Beacon Division of textron • Cayuga, N.Y.

Because nothing else has all these advantages,

Terramycin® Fights Scours Better

BRAND OF OXYTETRACYCLINE HCl

Treat 'em right . . .
and right after birth

USE TERRAMYCIN SCOURS TABLETS TO GET:

Broad range

Terramycin fights as many different kinds of germs as any other antibiotic or drug available today possibly can. Most others, including sulfas, fall short in this essential coverage.

Greater absorption

Most antibiotics, nitrofurans, sulfas and other drugs work only in the digestive tract. But because the complications of scours often spread through the body, an ideal treatment must be absorbed into the blood. Terramycin is absorbed—fast—so the blood can carry it throughout the body.

Greater stability

Terramycin is the only broad-spectrum scours medication with a potency-protected molecule containing the unique hydrogen-hydroxyl pair.

Important vitamins, too

Terramycin Scours Tablets have high levels of vitamins A, D and niacinamide that calves need.

No other antibiotic, nitrofuran or sulfa can deliver the full potential of Terramycin

Pfizer

Chas. Pfizer & Co., Inc., New York 17, N. Y.

Science for the world's well-being®

A Cow And Bred Heifer Consigned

12th GREEN MEADOW SALE, October 15, 1962
At Our Farm

In The Sale

LAKE LOUISE PRINCESS JESSIE, VG '60
Born January 18, 1958. 10680—540—Jr2DHIR—305—2x, 10611—538—Jr3HIR—305—2x. Will be bred before the sale. Dam: **Lake Louise King's Jess** (VG twice), 13118—641—Jr2—365C—3x.

Her Sire's Dam

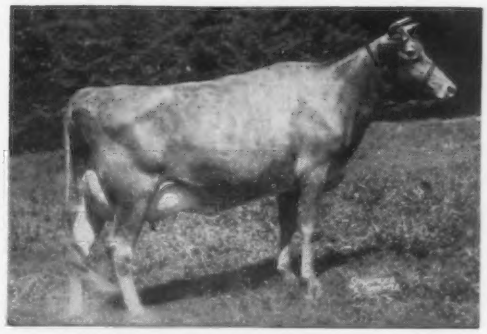

Imp. Lake Louise Petite Etoile, Excellent '58
5 records include 18390—857—10yrsHIR—365—2x. Dam of **Lake Louise Royal Prince,** 14 daus. 25 rec. av. 9458—5.0%—476 (M.E.—305—2x), a son of Western Glow Lou's Royal.

GREEN PASTURES DEVINE, Born July 5, 1960
Due October 23 to **Lake Louise V. American,** he by Henslee Farms V. American and out of Jonquil — see below.
Sire: **Beaulea F. Roamer,** a son of Foremost Footprint 15th out of Ideal's L. D.'s Rowena, 4 records all over 600 lbs. including, 13724—629—Jr2HIR—365C—3x.

Her Dam

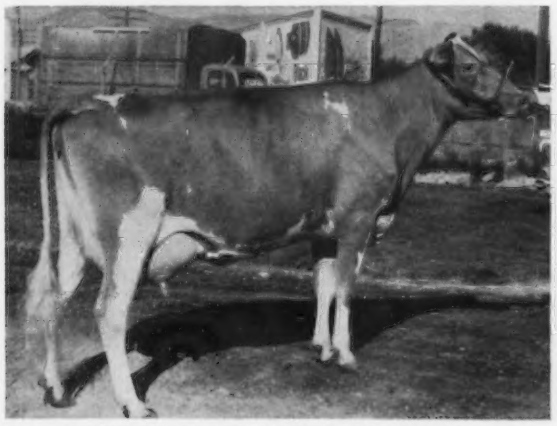

Pharaoh's Desire of Brookside, Excellent '60
11436—509—Jr3HIR—305—2x. 15245—712—Jr4HIR—365—2x. Sold for $3,400 in 1961. Res. Ch., W. Idaho, 1960.

Her Service Sire's Dam

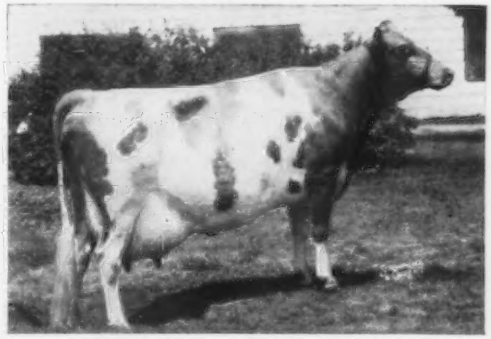

Butterton Master's Jonquil, VG 4 times
5 records include 11946—634—5yrs—365C—2x, 11156—604—11DHIR—305—2x.

Lakewood Farms

Howard B. Quinn, Owner
Wauconda, Illinois

Lakewood will help you build a good foundation for your future.

Melvin Chamberlin, Farm Manager
Phone: Farm — Jackson 6-2201
Home — Jackson 6-4681

A PEER Consigned To . . .

THE 12TH GREEN MEADOW SALE

Monday, October 15, Lakewood Farm, Wauconda, Illinois

Her Sire:

ROBERT'S FARM ROYAL'S PEER
9 Daughters classified av. 83.8.
S: Fairlawn Peer's May Royal
D: Ideal's Comet's Susie (Excellent)
Gold Star Dam
22016–1036–5yrs–365C–3x

The PEER Daughters On Test

Myown Peer's Paulette (D)
9946–429–Jr2–297 days–2x

Myown Peer's Star (D)
8995–420–Jr2–290 days–2x

Myown Peer's Blendene (D)
8385–342–Jr2–230 days–2x

A Paternal Sister

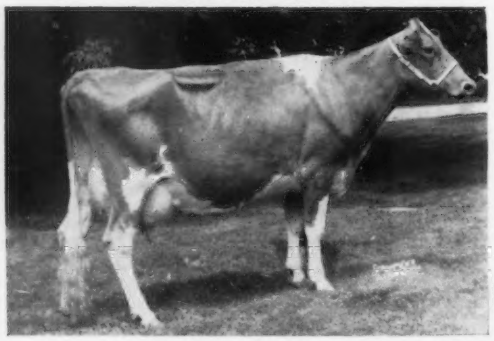

Myown Peer's Kathy (VG)
10370–421–Jr2–244 days–2x

Myown Peer's Valiant Sarah (VG)
8947–375–Jr2–194 days–2x

Myown Peer's Ann (D)
7606–339–Sr2–201 days–2x

Myown Peer's Greta (D)
7741–365–Jr2–192 days–2x

Myown Peer's Brownie (D)
8524–363–Sr2–221 days–2x

Myown Peer's Corine (D)
8635–362–Jr2–205 days–2x

Herself

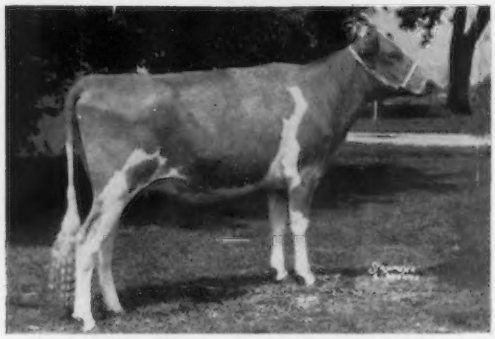

MYOWN PEER'S TILLIE
Born Feb. 19, 1960
Due Nov. 5, 1962, to

MYOWN DELLANO
S: Fairlawn Peer's May Royal
D: Baronet's Della (Excellent)
16420–762–8DHIR–305–2x
A 1961 Milk Flow Queen

Her Excellent Dam

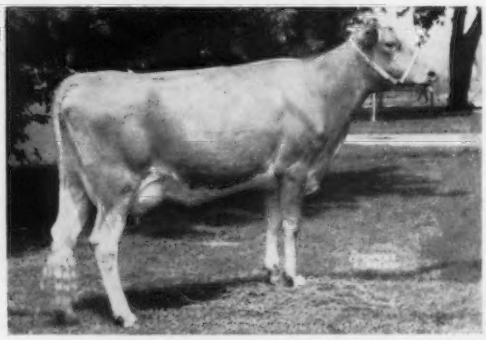

MYOWN A. TILDA (VG '60–E '62)
9980–570–Jr2DHIR–305–2x
13680–687–Jr3DHIR–305–2x
11458–561–Jr4–195 days–2x
Still on test and going great.

"TILLIE" is one of the best Peer daughters to date, and out of an Excellent dam that likes to milk – and her paternal sisters like to milk, too.

Farm located 3 miles west, 4½ miles south, ½ mile west of Fairbury. Tel. Fairbury 20F4.

T. B. Accr. & Cert. — Vacc.
MYRON ERDMAN, Owner

MYOWN GUERNSEYS — Chenoa, Illinois

Sales . . .

Mississippi State Sale

By Ballard K. Bennett

The Mississippi State G. B. A. held their State Sale in the De Soto County Fairgrounds Livestock Exhibition Building on Saturday, August 25. The 37 head sold for a total of $11,995, an average of $324.19. A tie for top of the sale, at $460, resulted between a beautiful heavy springing bred heifer, Walker Farms Crown Pamela, that was consigned by G. B. Walker and Sons, Walker Farms, Stoneville, Miss., and Rose-Owen R. C. Margaret, consigned by Thomas E. Roark, Lafayette, Tennessee. "Pamela" was purchased by Alton and Libby Millican, Zachary, La., to add to their herd of registered Guernseys that produce Golden Guernsey for Kleinpeter Farms Dairies of Baton Rouge, La., and the good Roark three-year-old sold to Mrs. David B. Bridgforth, Nesbit, Mississippi. Mr. Roark, a former Junior Guernsey breeder, now has a large herd of his own.

Robert Basse and Hoyte Owen, of Murfreesboro, Tenn., consigned the second top of the sale, Leath's Mixer's Flossie, a big, powerful cow that was purchased by Mrs. Jessie Bowden, Coldwater, for $435. Third top of the sale, a very attractive open heifer, and the only open heifer in the sale, Miss Connie, was consigned by Carman Looney, Horn Lake. She was finally purchased for $430 by David Whitten, of Nesbit, after considerable competition from W. E. Ross, Jr.

Top buyer was Gilbert C. Mills, Zachary, La., who purchased six head for $1,870 for his newly established herd that will produce for Kleinpeter Farms Dairies. Second top buyer, and always with an eye for a good bargain, was Thomas J. Powell, Plant City, Fla., with Fletcher Luck as agent. Mr. Powell has been buying cattle in Tennessee for a number of years, and with several Tennessee consignments in the Mississippi Sale it resulted in Mr. Powell purchasing six head for $1,665.

J. E. Bowden, President of the Mississippi G. B. A., and his sales committee, consisting of Dan B. Gill, Chairman, Jack Barnett and Ed Looney, are to be commended for their untiring efforts and long hours spent in preparing for the sale.

Oscar (Buck) Reaves, Secretary of the Mississippi G. B. A., assisted by De Soto County Agent, Ross Robinson, and associate agent, Jack McMillen, were responsible for the nicely decorated sales ring. L. George Rone, Tate County Agent, and Orville G. Robertson, Associate Tate County Agent, clerked the sale, with Jack McMillen passing the slips. Billy Gray Wright, Horn Lake, worked the ring, with John B. Merryman, of The Merryman Company, doing the combined job of reading pedigrees and auctioning the sale.

Following is a list of animals selling for $350 or more:

Jessie Bowden, Coldwater, Miss.
- Leath's Mixer's Flossie $435
- Racetrack Tex's Bona 410

Mrs. David B. Bridgforth, Nesbit, Miss.
- Rose-Owen R.C. Margaret 460
- Walker Farms Crown Jolice 375

Dan B. Gill, Nesbit, Miss.
- Housley's F.M. Margaret 360
- Turman's N.B. Nella 350

Robert M. Hodges, Winona, Miss.
- Twin Palm Ranger Adeline 360

Alton and Libby Millican, Zachary, La.
- Drake Farms Etta 400
- Walker Farms Crown Pamela 460

G. B. Walker and Sons, Stoneville, Miss.
- Turman's N.B. Jean 425

David Whitten, Nesbit, Miss.
- Pleasant Hill's Luscious 380
- Miss Connie 430

Cleveland County Fall Sale

Shelby, N. C., August 24

Sale managed by the Cleveland County G. B. A. and the North and South Carolina Associations.

42 Head $11,685 Average $278.21

Top Bull: *Brookberry Jolly Brigadier* $600
- Born: July 29, 1961
- Sire: McDonald Farms Jolly Venture
- Dam: Brookberry Benita
- Consignor: Brookberry Farm, Winston-Salem, N. C.
- Purchaser: Charles Bridges, Shelby, N. C.

Top Female: *Grand View Royal Chick* $380
- Born: April 2, 1960
- Sire: Grand View B. Predictors Royal
- Dam: Grand View Majestics Cheryl
- Consignor: O. T. Fowler, Pfafftown, N. C.
- Purchaser: Clyde S. Smith, Siler City, N. C.

Other animals selling for $350 or more:

J. C. Randle, Kings Mountain, N. C.
- Grand View Chieftain's Chief (Bull) $510

Clyde S. Smith, Siler City, N. C.
- Grand View Royal Dream 365

Hartridge Dispersal

Mrs. Justina Hart, Clarksburg, W. Va., owner. At the farm, July 30.

Sale managed by the Pennsylvania G. B. A., Camp Hill, Pa., in cooperation with the West Virginia G. B. A.

107 Head $18,660 Average $174.39

Top Female: *Hart Ridge Brenda Lou* $510
- Born: June 2, 1959
- Sire: McDonald Farms Pre Kelvin
- Dam: Hart Ridge Donette
- Purchaser: J. F. Allen, Jr., Clarksburg, W. Va.

Top Bull: *Ben Venue Betsy's Pablo* $300
- Born: Nov. 19, 1959
- Sire: Northern M. Pablo
- Dam: Ideal's Admiral's Betsy
- Purchaser: Alvin H. Yoder, Grantsville, Md.

Other animals selling for $350 or more:

J. F. Allen, Jr., Clarksburg, W. Va.
- Hart Ridge Golden Annette $375
- Hart Ridge Anita 440
- Hart Ridge Majesty's Debby 400
- Hart Ridge Lee Etta 400

B. M. and John B. Davisson, Jane Lew, W. Va.
- Hart Ridge Jody 380

J. B. Maxwell, Clarksburg, W. Va.
- Hart Ridge Valentina 425

Stephen H. Maxwell, Clarksburg, W. Va.
- Hart Ridge Majesty's Debra 460

Paul Nay, Jane Lew, W. Va.
- Hart Ridge Randy 400
- Hart Ridge Maxine 420

Morrell Repking, Lost Creek, W. Va.
- Hart Ridge Butterfat Ellen 430
- Hart Ridge Golden Holly 350

Adlynn Acres Dispersal

By George W. Chambers

The 78 purebreds in the Adlynn Acres Dispersal, held at the farm, Granton, Wis., on July 23, sold for a total of $27,605, an average of $353.91. This included all of the baby calves, both male and female, counted as single lots. This highly successful sale demonstrates again that a good farmer-breeder even on mediocre soil can build a very profitable and highly valuable herd of Guernseys in a comparatively short period of years. This registered herd was started in 1942. A carefully planned line-breeding program was followed, and close culling was done on the basis of testing and type classification. Mr. and Mrs. Frank Johnson and daughter Adeline have been active leaders in Guernsey affairs and other community activities. They helped to build an interest in and a demand for good Guernsey cattle in the area, and had many loyal repeat customers because they were careful to sell the kind of cattle that had a good chance to succeed.

The herd was largely line-bred to one of the foundation cows, Cyril's Diana, and the herd sire, Grandvu Phil's Venture. They then selected two Colby Dale bulls to bring in more Flying Horse breeding. The 1960 DHIA herd average was 9672 lbs. of milk and 508 lbs. of fat, and in 1961 the average was 9027 lbs. of milk and 482 lbs. of fat.

The Johnsons decided to retire because of advancing age and shortage

of help. However, Mr. and Mrs. Gerald Rotsch (Adeline and her husband) have decided to take over the farm and start a Guernsey herd.

Following is a list of animals selling for $350 or more:

G. V. Bortnor, Tomah, Wis.
Adlynn Acres Dawn's Dolly $400
Adlynn Acres Gail 470
Mr. and Mrs. Norman Bymers and Sons, Marshfield, Wis.
Adlynn Acres' Magic 420
C. W. Condon and Son, Rockford, Ill.
Adlynn Acres Noble-Lena 430
Adlynn Acres Lenore 360
Frederick Garbisch, Jr., Granton, Wis.
Adlynn Acres Leona 400
Leo Gasper, Baraboo, Wis.
Adlynn Acres Fay 400
Wayne Greener, Foley, Minn.
Adlynn Acres Verna 460
Victor G. Haese, Reedsville, Wis.
Adlynn Acres Maeda 620
Rene Harder, Neillsville, Wis.
Adlynn Acres' Eileen 400
LeRoy Klimpke, Athens, Wis.
Adlynn Acres Doily 400
Arnold J. Knight, Markesan, Wis.
Adlynn Acres' Victorious 350
Adlynn Acres' Laura 450
Howard Kuse and Son, Marshfield, Wis.
Adlynn Acres J's Janet 410
Dennis Larsen, Loyal, Wis.
Adlynn Acres Victoria 500
Adlynn Acres V. L. Liz 400
Dr. W. L. Lee, Loyal, Wis.
Adlynn Acres' Venus 700
Nathan Muttart, Neenah, Wis.
Adlynn Acres Vesta 430
Fred Page, Berlin, Wis.
Adlynn Acres Susie's Diana J. 510
Adlynn Acres Early Mary 370
Clarence Reinart, Neillsville, Wis.
Adlynn Acres Larry (Bull) 360
Mr. and Mrs. Gerald Rotsch, Granton, Wis.
Adlynn Acres Cinderella 470
H. G. Schierholz, Genoa City, Wis.
Adlynn Acres Opal 650
Adlynn Acres Shelby 430
Colbys Saileen 700
Alfred R. Schulz, Edgar, Wis.
Adlynn Acres Janette 410
Mr. and Mrs. Alfred Schulz, Edgar, Wis., and Mr. and Mrs. Gerald Rotsch, Granton, Wis.
Colbys Tarzan (Bull) 900
Robert Stanelle, Brillion, Wis.
Adlynn Acres' Ava 500
Adlynn Acres Dinah 350
Robert Trampf, Berlin, Wis.
Adlynn Acres Vic-Kee 410
Rolf O. Vien, Edgerton, Wis.
Adlynn Acres Marigold 700

Evergreen Dispersal

I. Bayard Steele and Phillip A. Hall, Wilmington, Del., owners (with added consignments). At the Association Sales Pavilion, Lancaster, Pa., July 26.

Sale managed by the Pennsylvania G. B. A., Camp Hill, Pa.

30 Head $5,700 Average $190.00

Top: *Lady V of Mason Dixon Line* $300
Born: June 6, 1953
Sire: Vagabond R of Mason Dixon Line
Dam: Light Star of Mason Dixon Line
Consignor: Earl E. Kline, Hagerstown, Md.
Purchaser: Abram R. Herr, Kirkwood, Pa.

5th Annual Junior Sire and Bred Heifer Sale

At the Sales Pavilion, Lancaster, Pa. August 9.

Sale sponsored by the Pennsylvania G. B. A., Camp Hill, Pa.

50 Head $17,220 Average $344.40
7 Bulls $ 1,410 Average $201.43
43 Heifers $15,810 Average $367.67

Top Female: *Hominy Hill Musical Polly* $575
Born: February 25, 1960
Sire: Hominy Hill Musician
Dam: Hominy Hill Polly
Consignor: Hominy Hill Farms Division, Pleasant Farms Dairy, Inc., Colts Neck, N. J.
Purchaser: Clair C. Beatty, Indiana, Pa.

Top Bull: *Spar Hill Jolly Sentinel* $270
Born: August 27, 1961
Sire: McDonald Farms Jolly Vern
Dam: Spar Hill Armeria 2d
Consignor: Harold S. Schutt, Chadds Ford, Pa.
Purchaser: John A. Fuchs, Denton, Md.

Other animals selling for $350 or more:
Ellis P. Anders, Lansdale, Pa.
Nedrow Farms Molly $380
Clair C. Beatty, Indiana, Pa.
Spar Hill Darlene 460
Wandering Brook Miss Berta 500
Nedrow Farms Joyful 480
John A. Fuchs, Denton, Md.
Fair Field Della Susie 390
Fair Field Hyacinth Hope 370
Earl Heffentrager, Limerick, Pa.
Zeitler King Cole Jessie 550
James Helwig, Catawissa, Pa.
Drake Farms Myra 375
Louis L. Kuebker, McHenry, Ill.
Deep Lake Loyal's Princess 475
F. H. and Carmela Lubrecht, Sybertsville, Pa.
Golden Harvest Roxanne 380
Liseter Lady Wava 440
Marwin Stamar 450
Golden Harvest H Sabrina 400
David W. McClure, Lansdale, Pa.
Maplehurst Herod's Ky 350
Paul Myers, Jr., Chambersburg, Pa.
Stever's Peerless Isabella 400
William J. Noble, Douglassville, Pa.
Grassland J. Lynn 360
Howard H. Nyce, Telford, Pa.
Begeacres Star's Junie 360
Golden Harvest L Maisie 420
R. W. Smith Brothers, Hollidaysburg, Pa.
Hominy Hill Furness Willie 525
Raymond L. Warfield, Gaithersburg, Md.
Zeitler Fame Lois 475
Meetinghouse Lane K. S. Mona 460

Murrlyn Dispersal

Thomas Murren, Hanover, Pa., owner. At the farm, August 2.

Sale managed by the Pennsylvania G. B. A., Camp Hill, Pa.

48 Head $9,925 Average $206.77

Top: *Murrlyn Majesty's Debbie* $440
Born: April 22, 1958
Sire: B.H.H. Valor's Majesty
Dam: Alexander Princess Dolly
Purchaser: Robert Moses, Schwenksville, Pa.

Other animals selling for $350 or more:
Ellis Anders, Lansdale, Pa.
Highfield's B. Signe $355
Wilmer T. Buckwalter, Hamburg, Pa.
Murrlyn Majesty's Pet 360
John M. Emig, York, Pa.
Murrlyn Nugget's Vixie 370
Noah L. and Alta M. Hershey, Parkesburg, Pa.
Murrlyn Nero's Ella 360
Robert Moses, Schwenksville, Pa.
Murrlyn Nugget's Dimple and Calf 410
Jason Weaver, Quarryville, Pa.
Murrlyn Ensign's Della 370

Rhodo-Den Dispersal

A. C. Stickel, Mill Run, Pa., owner. At the Fairgrounds, Washington, Pa., August 14.

Sale managed by the Pennsylvania G. B. A., Camp Hill, Pa.

37 Head $5,040 Average $136.22

Tops: *Rhodo-Den's Pansy's Clover* $270
Born: May 29, 1956
Sire: Rhodo-Den's Major
Dam: Rhodo Den's Ann's Pansy
Purchaser: Earl C. and Eliza Stutzman, Holsopple, Pa.

Rhodo-Den's Barbara's Earline $270
Born: June 10, 1955
Sire: Rhodo-Den's Major
Dam: Rhodo-Den's Etta's Barbara
Purchaser: Alfred Guerrieri, Herminie, Pa.

NEW DISTRIBUTOR

Golden Guernsey, Inc., reports the following new distributor:

Golden Guernsey

Gilbert Brothers Dairy, Inc., Robert S. Gilbert, President, Violet Ave., Hyde Park, New York.

The Home Office is anxious to obtain the maximum publicity for registered Guernseys that are exported to foreign countries. Whenever you sell a registered Guernsey to a foreign buyer, please send the Home Office the name of the buyer, the name of the animal sold, the port of export, and the date and means of shipment. Upon receipt of this information the Home Office will notify the Foreign Agricultural Service in Washington, D. C., and they will attempt to have the Agricultural Attache and the buyer on hand to meet the animal upon arrival at the destination for appropriate pictures and news stories.

An EXCELLENT — — Tasteful's Cascade Daughter IS SELLING . . .

The 12th GREEN MEADOW SALE, Lakewood Farm,

Wauconda, Illinois, Monday, October 15, 1962

In The Sale (Excellent)

Cedacroft Gem's Mardel
Excellent '61. Born Nov. 28, 1957. 12500—559—Sr2DHIR—298—2x. **16730—709—324 days—Sr3DHIA—2x. Sr. & Gr. Champion, Western Washington, '62.** Due Jan. 3, 1963 to Graysmarsh Mainliner, he by Noelbrook Rose's Warrior ★ GOLD STAR SIRE ★ out of Oak Acre Margie, Excellent 3 times, 15581—858—10HIR—365—2x, 15317—821—11HIR—351—2x. Sire: **Valley Gem Tasteful's Cascade.** Dam: **Cedarcroft Beau Macy** (VG '61), 11409—578—Sr2HIR—305—2x, 11600—535—5DHIR—297—2x. A daughter of Mulhocaway Butterfat Beau.

Her Sire's Dam

Valley Gem Tasteful (E twice)
11583—553—Sr2—365—2x
11474—566—Jr4—365—2x
She is dam of Valley Gem Tasteful's Cascade, 10 classified daughters, 1 E, 6 VG, 3 D. Cascade is by Riverview Cherub's Cascade ★ GOLD STAR SIRE ★ and out of Tasteful (above).

Cascade Daughters Top Both The Spring And Fall Pacific Northwest Sales, 1962

PATERNAL SISTERS TO MARDEL

Cedarcroft Gem's Sugar (VG)
$1,325 — purchased by C. B. Fish, West Linn, Oregon. George M. Dynes was the contender. **TOP OF OUR FALL SALE.** 11364—560—Sr2HIR—298—2x, 14620—726—Sr3DHIR—349—2x.

Cedarcroft Gem's Lucious (VG)
10390—522—Jr3DHIR—305—2x. Topped the 1962 Pacific Northwest Spring Sale at $1,500. Purchased by Joe Pritzl, Fruitland, Idaho. C. B. Fish, West Linn, Oregon, was the contender.

Her Granddaughter Is Also Selling

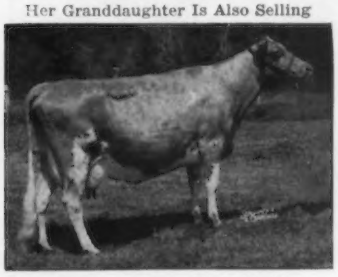

Noelbrook Royal's Twilight
(E '58)
Sold in 1958 for $2,000. 1st Aged Cow, P.I.E., W. Wash., 1956. Res. Ch., P.I.E., 1956. 12975—710—6HIR—342—2x, 10887—617—7HIR—307—2x, 11759—588—8HIR—356—2x.

IN THE SALE

Graysmarsh Noble Twilight (VG '61)
Born August 24, 1958
Fresh in July
8660—470—Jr2DHIR—305—2x
1st prize 3-yr-old, Western Washington, 1962

Sire: **Lake Louise King's Nobleman**
★ GOLD STAR SIRE ★
A son of Imp. Lake Louise Princess May (E '55), 13192—521—9yrs—305C—3x.

Dam: **Noelbrook Twilight's Patsy**
8755—518—Jr3HIR—323—2x
9478—566—Jr4HIR—305—2x
11521—663—5HIR—365—2x
10412—590—6HIR—291—2x
11020—613—7DHIR—305—2x
She is out of Royal's Twilight (opposite)

GRAYSMARSH FARM — Rt. 2, Sequim, Washington

LESTER LANCASTER, Manager

A MO Daughter Out Of Our Great SHINING STAR Family

Due just in time for Canadian Royal Agricultural Winter Fair.

Her Full Brother Was Used In Our Herd

CONSIGNED . . . 12th GREEN MEADOW SALE, LAKEWOOD FARM, WAUCONDA, ILLINOIS, MONDAY, OCTOBER 15

STEVER'S CHIEF STAR (VG '61 — 88.0), Born May 30, 1959

Just fresh as a Jr2-year-old — Classified. Calved September 28, 1961. Milked up to 45 lbs. per day as a Jr2-year-old. She should make about 500 lbs. fat with her first calf, and she is due December 1, to Deep Lake Flash's Hansen, a son of Fritzlynn Jeanette's Flash ★ Gold Star Sire ★ out of Hansenarea Betela, E 4 times, *16270—*771—Sr4HIR—305—2x, 17119—867—5HIR—305—2x, 16771—785—6HIR—303—2x.

Sire: **Moreau Farms Chief,** sire of the All-American Senior Get of Sire, 1961, sire of Senecaside Meryl (Excellent 6 times), 5 times All-American Aged Cow.

Her Dam
Shining Star Storrs →
Very Good (87.5%) at nearly 14 years of age. At 16 years, VG (87%).

*15601—*757—Jr3—305C—3x
11585—619—7HIR—305—2x
10655—561—8HIR—296—2x
9190—449—9DHIA—305—2x
10680—562—10DHIA—305—2x
12110—639—11DHIA—365—2x

A son, Stever's Douglas Caesar, is in service in our herd.
A full brother to our consignment was used in the herd, and we have a full sister in the herd.

This is a top family.

We also have stock for sale at private treaty.

Plan to visit our herd — 200 Head to Select From — Backed by Years of Testing, Classification and Planned Breeding. The farm is located south of Broome County Airport, 3 miles north of Endwell on Farm to Market Road.

N. F. Stever & Sons
Bob, Dick and Howard
Phone: Pioneer 8-2731 or 8-2983

STEVER FARMS
R.F.D. 2
Johnson City, N. Y.

Roes-MOR Farms Consign To The GREEN MEADOW SALE

October 15, at Lakewood Farm, Wauconda, Illinois

Roes-MOR E. Snowflake

Daughter of **Langmeadow Excellance,** our Sr. Sire, 28 daus., 51 rec. av. 9889—467 (M.E.—305—2x), 25 cl. av. 84.7%. All daughters in our herd average over 40 lbs. milk as two-year-olds. **Excellance** is by a **GOLD STAR SIRE** and out of a **GOLD STAR DAM.**

Dam of Snowflake

Roes-MOR P. Sunshine
VG twice (87.0)
10657—529—3yrs—DHIA—325—2x
On retest, 5676—292—4yrs—2x in 105 days, made 92 lbs. fat in July, 88 in August.

Paternal Sister to Snowflake

Roes-MOR E. Dee
Excellent '62 (91.0)
On test, 9839—518 in 278 days.

Snowflake is the kind of animal we are looking for — standing 54 inches at the withers — her dam is a daughter of Normandy Prospector (Blakeford Transfer—Normandy Paula). The Excellance—Prospector cross has worked real well in our herd. **Be sure to look her over.**

T. B. Free — Bang's Vaccinated **(Farm 1 Mile North and ½ East of Town)**

ROES-MOR FARMS — Flanagan, Illinois

Tel. 8R10

Stock for Sale — Visitors Welcome

ROESCHLEY BROS.
M - Melvin
O - Orie
R - Roy

TO THE GREEN MEADOW SALE

AT LAKEWOOD FARMS, WAUCONDA, ILL., OCTOBER 15, 1962

We are sending one of the best Junior Yearling heifers we have ever led into a show ring.

Here She is

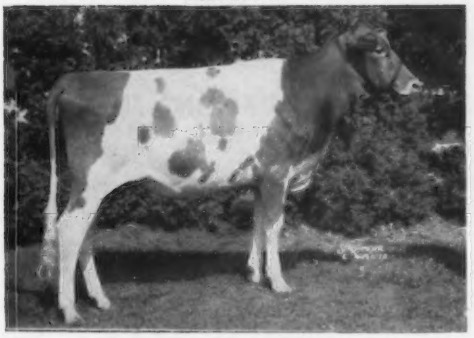

McDONALD FARMS MISS ELMIRA

1st Jr. Yr., N. Y. State Fair, 1962. Bred August 10, to McDonald Farms Jolly Val, that is a GOLD STAR SIRE and has the highest classification summary of all living GOLD STAR SIRES. Elmira is a **McDonald Farms Premier** (GOLD STAR) daughter out of a McDonald Farms Le Supreme (GOLD STAR) daughter.

Her Dam

McDonald Farms Supreme Xenia

9363—495—Sr2HIR—305—2x. 10029—584—Sr3HIR—305—2x. A Le Supreme (GOLD STAR) daughter of McDonald Farms Pre Treba, 12096—644—Jr2—365C—3x. Pre Treba is a McDonald Farms Prediction (four GOLD STAR sons) daughter from the Green Meadow Rosette family. The Rosette family has produced many of the top animals of the breed, including Langwater Countess Sheba.

Elmira is a superb individual with depth of breeding on all sides, and she is bred to one of the greatest sires in service today.

TO THE PENNSYLVANIA STATE SALE AT LANCASTER, PA., OCTOBER 18, 1962

This Cow

McDONALD FARMS ROYAL WINNIE (VG '61)

9690—533—5DHIR—305—2x (pending). A Paragon daughter out of McDonald Farms Coquette — the dam of McDonald Farms Prediction Jr., and many other good ones. Coquette heads a three generation group of Excellent cows. Winnie will be fresh and just ready to go to work. A very nice daughter in the herd. We hope to get another before she goes from the herd.

Her Full Sister's Daughter

McDonald Farms Miss Amity (VG '61)
10350—580—Sr3HIR—305—2x

All-American 2-year-old, 1959. Sold for $2,700 in the 1962 McDonald Farms Sale. **McDONALD FARMS RIVAL DAOLA,** a Rival (twice All-American) daughter of McDonald Farms Miss Zola (full sister to Amity), VG '61, 10079—506—5DHIR—305—2x (pending), is in the sale. Daola is due to freshen Nov. 27 to the service of McDonald Farms Mister Don, a Premier son of Jolly Thella, Excellent 93.0.

VISIT THE FARM AND LOOK THEM OVER

BREED BY CHOICE NOT BY CHANCE

McDONALD FARMS Cortland, New York

CORNELL UNIVERSITY, Owner H. H. THOMAS, Herdsman K. C. SLY, Manager

PLAN NOW

TO ATTEND THE BUTTERFAT SALE AND VISIT NEARBY LAUXMONT FARMS

Lauxmont is located at Wrightsville, Pennsylvania, and is only a very short drive, 2½ miles, from Hellam and Valley Acres, Inc., the site of this year's Butterfat Sale. The Lauxmont Farms overlook the beautiful Susquehanna River, one mile south of Wrightsville, York County, Pennsylvania, between York and Lancaster, just one mile from U. S. Hwy. 30.

WE EXTEND A CORDIAL INVITATION TO YOU TO VISIT LAUXMONT EITHER PRIOR TO OR FOLLOWING THE BUTTERFAT SALE, OCTOBER 19, 1962.

IN THE LAUXMONT HERD YOU WILL FIND

19 EXCELLENT – 105 VERY GOOD COWS

See For Yourself Why Lauxmont Guernseys Are On The Ascendancy

WE SINCERELY HOPE MANY OF YOU WILL AVAIL YOURSELVES OF THIS OPPORTUNITY.

We will welcome the opportunity to show you our cow families and the daughters of our herd sires. The daughters by OUR GOLD STAR SIRE — Maxim of McDonald Farms, — will impress you with their uniformity, pleasing type and proved production.

WE WANT TO ACQUAINT YOU WITH THE LAUXMONT PROGRAM

HERE IS AN EXCELLENT DAUGHTER OF MAXIM OF McDONALD FARMS THAT IS SELLING IN THE GREEN MEADOW SALE, LAKEWOOD FARM, WAUCONDA, ILLINOIS, MONDAY, OCTOBER 15, 1962.

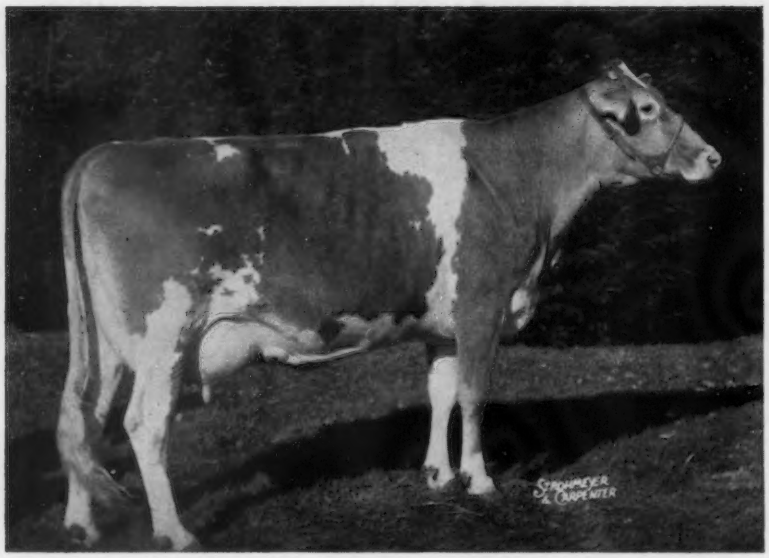

We have well over 100 paternal sisters to Daisetta in our herd and 56 sons by Maxim of McDonald have been raised at the farm. 43 of the Maxim sons have been sold, 6 are being retained for use at Lauxmont, and 7 are presently available for sale. DAISETTA comes from the same female line as Lauxmont Maxim Velour, Excellent 5 times, sold for $3,800 as a 2-year-old, 18444—862—6yrs—365C—3x, she dam of a GOLD STAR SON.

— — — In The Sale — — —

MAXIM'S DAISETTA
(E '61—91%)
Born June 26, 1957
Fresh July 4, 1962 with a bull calf that is being retained at Lauxmont.
10935—552—Jr2—365—2x
18132—957—Sr3—365—3x
Milked up to 80 lbs. as a 3-year-old.

Sire: **Maxim of McDonald Farms**
★ GOLD STAR SIRE ★
Now at Badger Breeders Coop., Shawano, Wisconsin. He transmits that sought after combination of **TYPE** and **PRODUCTION.** He was Sr. and Gr. Ch. bull at Pa. Guernsey Show, 1956, and sired both a son and a daughter that were Sr. &Gr. Ch. at Pa. Guernsey Shows. Sire of the first prize get of sire, Pa. Guernsey Show, 1962. **Daisetta was a member of this winning MAXIM get.**

Dam: **I. Blosom's Indian C-be Daisy**
Very Good '51
12633—631—Sr3—365—3x

LAUXMONT FARMS

T. B. Accredited — Bang's Accredited
Tel. 255—3161

Wrightsville, York Co., Pennsylvania

Dr. George T. Pack, Owner
Elmer Salisbury, Manager
John Yakubowski, Superintendent of Farming
Richard Staner, Herdsman
Jack Fralinger, Young Stock
Ralph Reynolds, Supt. of Maintenance

A Fresh 2-Year-Old . . . . . The Right Kind

CONSIGNED . . . The 12th GREEN MEADOW SALE, LAKEWOOD FARMS, WAUCONDA, ILLINOIS, MONDAY, OCTOBER 15, 1962

BUCKEYE MASTER'S RUTH ANN (Vacc.)

Born April 14, 1960

Fresh August 14, 1962. Selling open.

Sire: **Gray Haven Valor's Master,** a son of Welcome In Clara Valor, and out of Ben's Grand Melba (VG 3 times), *11880—*593—Jr3HIR—305C—3x, 10002—497—5HIR—305—2x, 12381—582—7HIR—305—2x, 10909—522—8HIR—305—2x, she carries much the same blood as Ben's Grand Lass, **Excellent 5 times,** 16732—839—Sr3—365—3x, 14123—675—6HIR—346—2x.

Her Dam

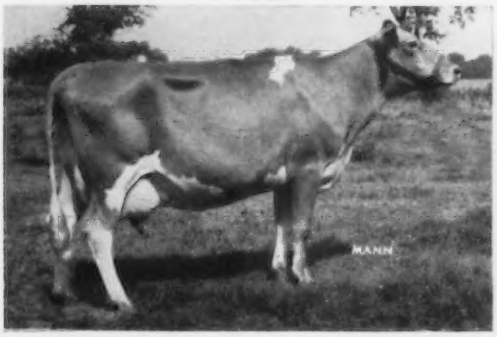

BUCKEYE KING'S RUTH (VG '61)

12288—597—Jr4HIR—305—2x
11489—582—5HIR—297—2x

Purchased by Franchester Farms, West Salem, Ohio, in the 1960 Ohio Classic.

She is a real dairy cow.

N. O. Swaisgood
RD #1, Helena, Ohio

BUCKEYE GUERNSEY FARM

A Shane Daughter Selling . . .

GREEN MEADOW SALE, Lakewood Farms, Wauconda, Illinois, October 15, 1962

Gold Breeder 1961

SELLING

Bred to **K. Naomi's Virgel's Traveler,** he by Henslee Farms Galahads Virgel, out of Henslee Farms K. Naomi, E '60, 12576—701—Sr4—365—2x, 12638—649—7HIR—305—2x.

Maurana S. Butterfat Pam (Vacc.)

Born August 1, 1959

On test with 3135—183—Sr2—2x in 73 days. 2nd Sr. Yr., Ind., 1961, Gr. Ch., Elkhart County Jr. 4-H Show and 2nd 2-year-old, Elkhart County Open Show, 1962.

Sire: **Maurana King's Shane**
Res. Gr. Ch., Ind., 1959, Res. Sr. & Gr. Ch., Int., 1960, Res. Gr. Ch., Ind., 1961.

Dam: **Maurana King's Patsy**
4 records include 8080—435—Jr3HIR—302—2x, 9423—512—Jr4HIR—305—2x. She by **Maurana Grace's King,** 21 daus., 32 rec. av. 9350—478 (M.E.—305—2x), 18 cl. av. 84.1%.

T. B. Accredited **Calfhood Vacc.** **Bang's Cert.**

MAURANA FARM — Rt. 5, Goshen, Indiana

DR. M. L. WELDY, Owner **CHARLES PROUGH, Manager**

3 HEAD . . . . . NEW JERSEY STATE SALE

HOMINY HILL FARMS, COLTS NECK, SATURDAY, OCTOBER 20, 1962.

A Double Shirley

A K. Marmion Out Of The 1st Prize Aged Cow — National, 1955

A Butterfat Dolphin, line-bred to Clearland Butterfat Dolly

The Double Shirley . . . CRESTVIEW BETTY MILADY

Born July 28, 1960. Sire: **Crestview Shirley's Master,** he by Mulhocaway Butterfat Masterful, a son of Master's Dilley (VG 8 times), 9 records av. 11811—564 (the DOLLY family). Dam: Crestview Shirley's Betty (VG '61—86.5), 10150—448—Jr2DHIR—305—2x, 11507—555—Sr3DHIR—305—2x (pending), a daughter of Hominy Hill Champion ★ GOLD STAR SIRE ★. **MILADY** is a top 2-year-old prospect. She will be fresh before the sale!

Her Paternal And Maternal Granddam

Dorella Elect's Shirley

Excellent 4 times. Sold in 1951 for $4,600. 1st Cow 10 years and over, N. J. G.B.A. Show, 1956.

17107—977—11yrs—365—3x
12247—673—8yrs—305—2x
11292—677—6HIR—331—2x
2 PR sons, 5 tested daughters.

A Daughter Of A National Blue Ribbon Winner

COOL RUN MARMION'S LINARIA (VG '62) . . . Born March 1, 1958.

Calved April 18, 1961, May 2, 1962, due April 22, 1963 to Haddon's J. Timothy, Honorable Mention All-American Jr. Yr. Bull, 1959. His first daughters are doing very well on test. **LINARIA** is on test and doing well. She was 3rd 4-Year-Old at the strong Burlington Co. Show, 1962. Sire: **Fairlawn K. Marmion** ($7,800), a son of Fairlawn H. Eastern King (GOLD STAR SIRE), out of Actor's Linaria (see below). K. Marmion is a full brother to Fairlawn K. Fortune ($9,200). GOLD STAR SIRE.

Her Dam

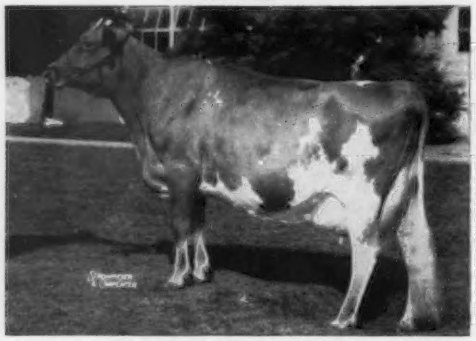

Cool Run's Fame's Donna (VG). 13687—618—6yrs—305C—2x, 18825—861—7yrs—365C—3x. Sold in 1956 for $2,300. 1st Aged Cow, National, 1955. She is also dam of Cool Run Duke's Carol, 12587—656—Jr4—365C—3x. She is by a son of Fairlawn K. Idaho, Excellent twice, 15842—852—Sr4—365C—3x. 2 PR sons, and dam of K. Linaria ⟹

Her Sire's Dam

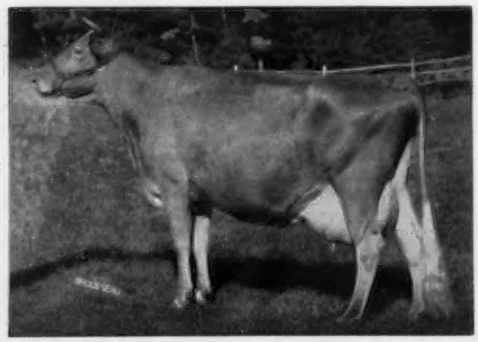

Fairlawn Actor's Linaria (E 5 times). 13855—728—Jr2C—3x, 15668—846—Sr3—365—3x, 16277—903—Sr4—365C—3x, 15335—862—6yrs—365C—2x, 14973—851—7yrs—365—2x. Sold in 1953 for $14,000. 3 PR sons, 1 tested daughter, Fairlawn King's Lina (E 3 times—92.5), 13956—821—Sr4—365—2x. Sold in 1959 for $10,000.

The Dolphin Daughter . . . CRESTVIEW MARY DOLLY

Born November 12, 1960. Due December 9, 1962 to B. H. H. Charter Hedy Bonanza, he by Nyala Ermine's Bonanza (**GOLD STAR SIRE**) out of B. H. H. Clarinet's Hedy (VG), 13222—662—Jr3—305C—2x. Dolly was 3rd Jr. Calf, Pennsylvania Guernsey Show, 1961. She is a real growthy heifer with a lot of promise. Sire: **Mulhocaway Butterfat Dolphin,** All-American Sr. Yr., 1958, 1st 2-Year-Old, N. J., Pa G. B. A. Shows, 1959, Res. Ch., Pennsylvania, 1959. A son of Mulhocaway Beauty Butterfat (GOLD STAR SIRE), and out of Clearland Butterfat Dolly, VG 4 times, Excellent '52, 9 rec. av. 10041—500. Beauty Butterfat sired the first prize Senior Get of Sire at the N. J. G. B. A. Show, 1962. Dam: **Crestview Flora's Mary,** 7160—359—Jr2DHIR—305—2x, on retest with 8938—453—Jr3DHIR—2x in 287 days, she by Crestview Shirley's Master, son of Shirley (above). Mary is out of Innisfree Cherub's Flora (VG 3 times), 13006—603—8HIR—365—2x, 5 tested daughters. The full sister to Mary, Crestview Flora's Marilyn, has just finished with 7243—390—Jr2HIR—305—2x (pending), at Flora Lea Farm.

Breeding Stock For Sale — Visitors Welcome

ORCHARD CREST FARM — WRIGHTSTOWN, N. J.

J. ELLIS, C. ERNEST and J. ELLIS CROSHAW, JR., Owners
Lester C. Griel, Jr., Herdsman

In the Twentieth New Jersey State Guernsey Sale

To Be Held At Hominy Hill Farms, Colts Neck, October 20, at 1:00 P.M., E.D.S.T.

3 TOP BULLS — 27 CHOICE FEMALES

From Hominy Hill Farms

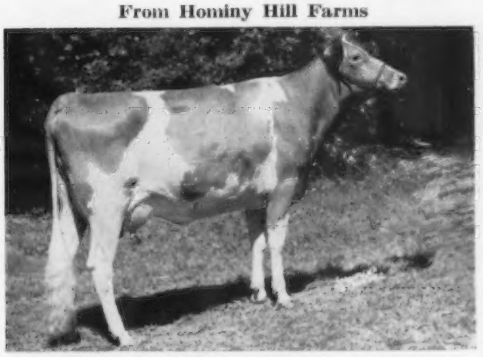

HOMINY HILL CHAMPION LOVELY

Born Oct. 28, 1957. Due Oct. 21, 1962, to Hominy Hill Transpire, he by Blakeford Transfer, GOLD STAR SIRE, and out of Hominy Hill Rosamond (E 4 times), 16875—*941—8yrs—365C—2x. Lovely's record is 12617—645—Sr3—305—3x (pending). She is own sister to Hominy Hill Champion Lotus (E 3 times).

Sire: **Hominy Hill Champion**

Dam: **Hominy Hill Lois** (VG 5 times)
16410—812—Sr4—365C—3x
1 PR son, 4 tested daughters.

Next Dam: Hominy Hill Lola
17023—928—6yrs—365C—3x

Next Dam: Meadow Spring Lule Belle
12481—591—Jr4—305C—2x
7 tested daughters, including Meadow Spring Lulu, 15492—919—Sr4—365—3x.

Hominy Hill Farms, as usual, have most strongly supported this sale, selecting from the best of their breeding.

From Ideal Guernsey Farms

IDEAL'S TETON'S KATHLEEN

Dropped Oct. 3, 1959. Calved May 1, 1962. On test 85 days, 4233—195—Sr2—3x.

Sire: **Ideal's Teton** (see page 380, Sept. 7 Journal, for their advertisement on this great sire). We, as a Sale Committee, are greatly impressed with this bull and his Get. "Kathleen, selling, has a particularly fine udder, the kind we need more of." HMP

Dam: **Ideal's Standbest Kathleen**
15190—708—Sr4—365—3x
15982—728—8yrs—305—3x

Next Dam: Ideal's Beacon's Kathleen
13429—655—Sr4—365C—3x
Sold for $2,100, 1953 Franchester Sale.

From Belle Terre Farm

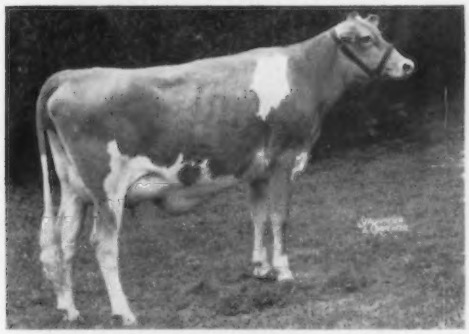

BELLE TERRE SETH'S RHEA

Born May 2, 1960. Calved Aug. 14, 1962.

Sire: **Locust Grove Melinda's Seth**
His sire is out of Coronation Melinda (E 3 times), 19537—961—6yrs—365—3x, sold, 1950, for $31,000, top cow of the breed sold at public auction. His dam, Pharaoh's Jean of Gwynllan (E twice), 5 records include 2 Class Leaders, up to 18158—835—9yrs—365C—3x. 2 PR sons, 5 tested daughters.

Dam: **Glengeran Daylo's Reta** (VG)
3 records av. 11490M—545F. Sold, $4,200, 1957 Glengeran Dispersal. Her sire was Fairlawn Actor's Daylo, he sire of Glengeran Daylo's Belle (E 4 times), sold, 1959, to Gayoso for $6,300, 16310—843—6DHIR—303—2x.

Next dam by Fairlawn Actor's Leader.

Mr. Tanis, Pres. of the New Jersey G.B.A., was most generous with us in his desire to strongly support this sale, as a study of his advertisement in this issue will disclose. Outstanding is **IDEAL'S FRANK'S CHARLOTTE,** due at sale time. A double **Superior** and out of **Ideal's Superior's Charlotte,** VG '62, 16775—865—Jr2—365—3x, 19785—1047—Sr3—365—3x (pending), sold for $3,300, 3rd Butterfat Sale, 1960.

We are most pleased to have four daughters of **Mulhocaway Butterfat Hollirex** in this sale. He, a great production sire, has certainly transmitted this quality plus fine type to our selections from **Samuel Stewart, LONGMEADOW'S HOLLY FLOWER,** 11106—523—Sr4—DHIA—329—2x. Her dam is out of **Delwake Gab's Butterfat,** 17354—909—5yrs—365C—3x.

From **J. Leroy Clark, HILDA-ROY HOLLIBELL,** 11700—531—Sr2DHIR—305—2x. Her dam, with 3 very good records, is by Two Brooks Carillon.

From **Locust Lane, LOCUST LANE B.D. JESSIE,** a fresh 2-year-old whose dam is by Mulhocaway Butterfat Senator, and from **Charles McVeigh, a very good 2-year-old** whose dam, with 10467—583—6HIR—305—2x, is by Hominy Hill Cavalier.

For Catalogs Write:

THE PATE SALES COMPANY, 2064 Lawrence Road, Trenton, N. J.

CONSIGNED . . . New Jersey State Guernsey Sale, Hominy Hill Farms, Colts Neck, N. J., Saturday, October 20

A HARMONY ROYALIST Daughter From A Solid Female Line That Traces Directly To HARDWICK'S DESIRE, 15044—846—AA—1046, Highest Tested Butterfat Daughter Of MIXTER HARDWICK.

ONAHILL MELODY DESIRE — Dropped February 2, 1960

Due the day before the sale to a son of Bonanza, GOLD ★ SIRE.

By **Flying Horse Harmony Royalist** ($5,250, 1960), 12 daus., 12 rec. av. 9505—500 (M.E.—305—2x), and out of **Onahill R. P. Peggy,** 9670—461—Sr4HIR—305—2x, she a daughter of **Onahill Fearless Pearl,** 11740—573—5DHIR—305—2x, 14360—646—6DHIR—305—2x, that sold to E. S. Burke, Gladview Farm, Woodbury, Conn., in the 1959 New Jersey State Sale.

Her Sire's Dam

Flying Horse General Rose
Excellent '59 '60
19720—*1041—Sr4—365C—3x
13964—776—8HIR—305—2x
Sold in 1958 for $9,500
A daughter of Flying Horse Royal Rose, GOLD ★ DAM.

Churn Creek's Hardwick Pearl
Very Good 3 times
6 records, all over 600, include:
17364—804—10yrs—365—3x
16832—740—14yrs—365—3x
A daughter of Hardwick's Desire (above).

A Member Of Her Female Family

Here is a typical representative of our herd, from an extremely strong cow family, and by a sire combining the great MELODY and ROSE families.

Stock For Sale — Visitors Always Welcome

Located on corner of Old York Road and Florence — Columbus Road, one mile east of Route 130 at Florence Station.

ONAHILL FARM — **BORDENTOWN, NEW JERSEY**

T. B. & Bang's Accred. — Calfhood Vacc. — Herd on HIR—2x

WILLIAM VON THADEN — HENRY VON THADEN, Owners — Phone HY 9-2199

A Fresh 2-Year-Old . . . . . By A Son Of Pharaoh's Jean And Out Of A Very Good Daylo Daughter

CONSIGNED . . . NEW JERSEY STATE GUERNSEY SALE, HOMINY HILL FARMS, COLTS NECK, SATURDAY, OCTOBER 20, 1962

Herself (IN SALE)

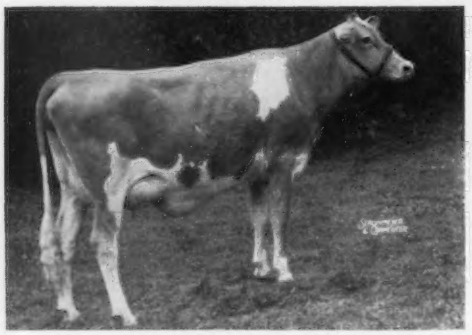

BELLE TERRE SETH'S RHEA
Born May 2, 1960
Fresh August 14, 1962

A Maternal Sister

Belle Terre Veteran Renee (VG)
9852—481—Jr2HIR—305—3x
5769—265—Jr3HIR—2x in 129 days (still on test).

Sire: **Locust Grove Melinda's Seth.** A son of Sterlingold Melinda's Majesty ($46,000), he out of Coronation Melinda (E 3 times), 19537—961—6yrs—365—3x. Sold for $31,000, highest priced cow of the breed. **Seth** is out of Pharaoh's Jean of Gwynlian, 16396—*763—7yrs—305C—3x, 17110—*803—8yrs—305C—3x, 18158—835—9yrs. Sold for $5,300. 2 PR sons, 5 tested daughters.

Dam: **Glengeran Daylo's Reta** (VG), 11633—548—Sr2HIR—365—3x, 11473—552—Sr3HIR—365—2x, 11366—537—5HIR—305—2x. Sold in the 1957 Glengeran Dispersal for $4,200. A paternal sister to Glengeran Daylo's Belle (E 4 times), 12025—*649—Sr2—305—2x, 15754—*895—Sr3—360—2x, 16310—843—6DHIR—303—2x, sold in 1959 to Gayoso View for $6,300.

SETH'S RHEA on the bottom line, combines the blood of Fairlawn Actor's Daylo and Fairlawn Actor's Leader (GOLD STAR SIRE). This combination resulted in many good cattle for Mrs. Geran.

BELLE TERRE FARMS, INC.

Visitors Always Welcome. Follow the sign at the Freehold Circle.

Fully Accredited
Phone: Hopkins 2-4773
Box 609

Robert L. Witmer
Vice President
Freehold, N. J.

Ideal Guernsey Farms

GOLDEN GUERNSEY

BUILDING ☆ FOR ☆ A ☆ CENTURY

THE WORLD'S LARGEST AND GREATEST PRODUCING HERD OF PUREBRED GUERNSEYS
No Business Transacted On Sunday

CONSIGNS EIGHT HEAD —

New Jersey State Sale — October 20, 1962
Hominy Hill Farms, Colts Neck, N. J.

Seven Cows And A Bred Heifer

¾ Sisters By Gallant Out Of Beacon Daughters —

Ideal's Gallant's Melanie — Born September 23, 1957.

12739—626—Jr2—305—3x. Due October 25, 1962, to **Ideal's Winston,** he by Ideal's Superior out of Ideal's Jubilee's Wilma, 20076—1056—Sr3—365—3x.

Dam: **Ideal's Beacon's Melanie** (VG '62), 15725—791—Jr2—365—3x, 15903—805—Sr3—365C—3x. Next Dam: Sterlingold Melanie, 13624—748—Jr2—365C—3x. Dam of 5 tested daughters.

Ideal's Gallant's Rosette — (VG '62). Born March 9, 1958.

12820—636—Jr3—305—3x. Will be fresh and selling open.

Dam: **Ideal's Beacon's Rosette** (E '62). Winner Liebers Trophy, 1959. 11 records — 4 over 20,000 lbs. milk including, 20919—1017—10yrs—365—3x. Dam of 6 tested daughters. Sire of **Melanie** and **Rosette — Ideal's Gallant,** 37 daus., 91 rec. av. 11193M—4.9%—547F (M.E.—305—2x), 23 cl. av. 84.1%.

TWO SUPERLINES

Ideal's Superline's Fantine
Born Dec. 17, 1956
11345—629—Jr2—305—3x
10986—608—Sr3—305—3x
Due October 23, 1962 to Northern Anna's Admiral.

Dam: **Ideal's Chief's Fantine**
Dam of 2 tested daughters.
Next Dam: **Ideal's Edward's Fantine**
13084—620—G—3x.

Ideal's Superline's Fancy
Born Aug. 8, 1958
Freshened August 15 with a bull calf and selling open.

Dam: **Ideal's L. D.'s Fancy**
15527—764—5yrs—365—3x
Dam of Ideal's Superior's Freda (VG), 17019—893—Sr2—365—3x, 15692—840—Sr3—305—3x.

Their Sire: **Ideal's Superline,** 52 daus., 101 rec. av. 10985M—5.2%—566F (M.E.—305—2x), 38 cl. daus. av. 82.5%

A Double **Superior** . . . one of the top young cows in our herd

Ideal's Frank's Charlotte
Born April 8, 1960
Fresh September 12, 1962 and is selling open.

Sire: **Ideal's Frank**
1st two-year-old & Sr. & Gr. Ch., N. J., 1960. Res. A-A two-year-old '60. 14 cl. daus. av. 82.2%.
A son of Ideal's Superior.

Dam: **Ideal's Superior's Charlotte** (VG '62)
16775—865—Jr2—365—3x, 19785—1047—Sr3—365—3x. Sold in 3rd Butterfat Sale for $3,300.
A daughter of Ideal's Superior.

A Trion Due In December

Ideal's Trion's Netora — Born March 11, 1960.

Due December 29, 1962 to **Ideal's Barlow,** he by Ideal's Trisuper out of Ideal's Pharaoh's Betty May, 21063—1209—Jr4—365C—3x.

Sire: **Ideal's Trion,** 5 cl. daus. av. 81.3%. A son of Superior out of Ideal's Charmer's Trinket, 16084—797—Sr4—365—3x.

Dam: **Ideal's G. S. Netora,** 14829—*959—Jr2—365C—3x, 16568—*1106—Sr3—365—3x, 13006—802—Sr4—365—3x. Next Dam: Ideal's Noranda's Netoria, Gold Star Dam.

A Very Good Ninsuper fresh with her second calf —

Ideal's Ninsuper's Prissie (VG '62). Born June 22, 1959.

Fresh with second calf and selling open.

Sire: **Ideal's Ninsuper,** 29 cl. daus. av. 82.4%. A son of Superior out of Ideal's Beacon's Nina. Winner Liebers Trophy, 1960.

Dam: **Ideal's Major's Pretty,** 15746—816—Jr3—365—3x, 13104—695—Jr4—305—3x. Next Dam: Ideal's Beacon's Pretty, 19299—1024—5yrs—365—3x.

A Very Good Achievement Daughter —

Ideal's Letta (VG '62). Born March 3, 1959.

13169—691—Sr2—305—3x. Due November 19, 1962 to **Ideal's Paramount,** he by Superior out of Ideal's Beacon's Pretty, 19299—1024—5yrs—365—3x.

Sire: **Hominy Hill Achievement,** 23 daus., 31 rec. av. 10314M—4.6%—479F (M.E.—305—2x).

Dam: **Perona Conqueror Letta,** 4 records including, 9340—425—Jr4HIR—305—2x. Next Dam: Perona Merco Letta, 10649—474—Sr4HIR—303C—2x.

"IT'S ALL IN THE RECORDS"

JACOB TANIS & SONS, Proprietors
JOHN TANIS, D. V. M.
LLOYD B. SIMMONS, Herdsman

IDEAL GUERNSEY FARMS
Augusta-Sussex County-New Jersey

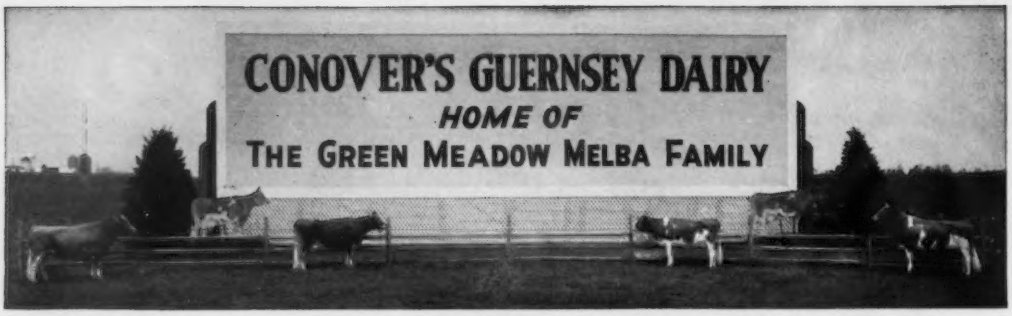

—A VERY GOOD — 15,000 POUND WOODROW DAUGHTER IS SELLING . . .

NEW JERSEY STATE SALE, Hominy Hill Farms, Colts Neck, Saturday, October 20, 1962

IN THE SALE

CONOVER'S MAXIM BAMBI (VG '60)

Born April 5, 1958. Calved September 2, 1960, May 28, 1962. 15143 lbs. milk, 762 lbs. fat, Jr2—365—3x. On retest.

Sire: **McDonald Farms Maxim Woodrow** 10 daus., 10 rec. av. 11192, 626 (M.E.—305—2x), 20 cl. av. 83.4%.

Dam: **Conover's Bud Bambi,** she a paternal sister to Conover's Bud Queen, 15344—798—Sr2—365C—3x.

Her Sire's Dam (E)

McDonald Farms Jolly Sarella, Excellent 3 times. Sold in 1959 for $6,100. Res. All-American 3-year-old 1956, member Res. All-American 3 best females. 12833—668—Jr2—365C—3x, 10718—580—5HIR—305—2x. 1 summarized son, 2 tested daughters.

A Paternal Sister (E)

McDonald Farms Maxim Welda (E '60). 15130—798—Sr2—365—3x. All-American 3-year-old 1958. Res. All-American 4-year-old 1959. She is dam of Conover's Levity Welda (VG '60).

We can sell a choice selection of males and females.

Located on York Road one mile south of Hightstown

Vaccinated — Bang's Accredited No. 35 — T. B. Accredited 124530 Herd is on AR and DHIA Test

CONOVER'S HIGHTSTOWN GUERNSEY DAIRY — Hightstown, N. J.

CLIFFORD H. CONOVER, Manager PETER ESCH, Herdsman

A Butterfat Dolphin Out Of A Butterfat Senator —

CONSIGNED . . . NEW JERSEY STATE GUERNSEY SALE, HOMINY HILL FARMS, COLTS NECK, SATURDAY, OCTOBER 20, 1962

LOCUST LANE B. D. JESSIE . . . Born December 9, 1959

Calved August 2, 1962 (a big, strong, stylish heifer).

3rd place 2-Year-Old (Dry), Burlington County Fair, 1962.

Sire: **Mulhocaway Butterfat Dolphin,** All-American Senior Yearling, 1958. A son of Mulhocaway Beauty Butterfat ★ GOLD STAR SIRE ★, he sire of the 1st prize Senior Get of Sire, New Jersey State G.B.A. Show, 1962.

Dam: **Locust Lane B. S. Jessie,** 9330—475—Jr3DHIA—318 days, 9770—482—Jr4DHIA—364 days, 8254—404—6yrsDHIA—230 days, a daughter of Mulhocaway Butterfat Senator, he sire of many good daughters that include the former Class Leader, Allerton Hill Butterfat Faith (VG), *19666—*850—Sr2—365C—3x, 12895—617—7HIR—238—2x. Allerton Hill Butterfat Laurie, *13519—576—Sr4HIR—305—2x.

Her Sire's Dam

— — — — The Dolly Family — — — —

← **Clearland Butterfat Dolly**
VG 4 times, Excellent '52
9 records include
13410—677—6yrs—305C—3x
11201—580—14HIR—365—2x

5 tested daughters, 2 were Class Leaders, all VG, 2 PR sons. A strong cow family.

LOCUST LANE FARM

Located 3 miles N.E. of Medford on Church Road

A. H. & D. H. Forsythe Tel. OLive 4-4287 **Medford, New Jersey**

A Hollirex Consigned —

NEW JERSEY STATE SALE

October 20—Hominy Hill Farms—Colts Neck

Hilda-Roy Holli Bell

Born September 14, 1958
11700—531—Sr2DHIR—305—2x

Bred to **Gayoso View Top Command,** a son of Western Glow Fame's Virtue ($10,000), Excellent 3 times, 15370—763—Sr4—365C—2x, she dam of V. Fame.

Sire: **Mulhocaway Butterfat Hollirex** (Gold Star Sire) 71 daus., 151 rec. av. 10409—4.8%—495 (M.E.—305—2x), 49 cl. av. 83.7%.

Dam: **Webety Carillon's Jezebel**
6 records include
10108—469—Jr4HIR—305—2x
10770—505—8DHIR—305—2x
Dam of Hilda-Roy Jezebel Lady, 4 records including 12420—595—5DHIR—305—2x.
Sire: Two Brooks Carillon
Dam: Clarion Farms Jenney
8450—477—6HIR—305C—600 T.M.

CLARK'S GUERNSEY FARM

J. Leroy Clark, Owner Alfred Beauvais, Mgr.
Whitehouse, N. J.

STAR VALLEY CONSIGNS — — —

↓ **NEW JERSEY STATE SALE**
October 20, Hominy Hill Farms, Colts Neck

A TOP YOUNG COW

Star Valley Gardenia

Born June 4, 1959
Classified Very Good Aug. 24, 1962

Fresh and on test. Bred August 27, 1962 to NJES Ideal Superior Harpist. Half-sister to Star Valley La Vella, 13278—615—M.E.—305—2x; Star Valley Charlotte, 12524—627—M.E.—305—2x; Star Valley Goldenrod, 13309—680—M.E.—305—2x; Star Valley Yuma, 12719—624—M.E.—305—2x.

Sire: **Innisfree Leader's Valor,** a son of Innisfree Petal, 4 records including: 17956—890—Sr4—365C—3x.

Dam: **Star Valley Diva**
Lifetime production to date, 61,372 lbs. milk, 3157 lbs. fat.

Next Dam: **Thespian's Caroline Carry**
12562—578—8HIR—730

Mr. & Mrs. Wm. B. K. Bassett
Route 512, Pottersville, N. J.

Carl D. Moore Herdsman **Walter Cimosz** Assistant

HOMINY HILL Farms · GUERNSEY CATTLE

Division of
Pleasant Farms Dairy, Inc.

HARVEY C. DREIBELBIS
Manager

Telephone:
HOPKINS 2-2072 (Day)
HOPKINS 2-0295 (Night)
PETER KEARNS, Herdsman

"Fully Accredited"

Colts Neck, N.J.

We are consigning to the NEW JERSEY STATE SALE at Hominy Hill Farms, October 20, 1962—a young prospective herd sire—a double grandson of HOMINY HILL CHAMPION (Gold Star Sire) and out of a NATIONAL MILK and FAT CHAMPION on AR test, from our "ROSABELL" (Gold Star) Family.

CONSIGNED

HOMINY HILL DELITE
Born February 6, 1962
Sire: **HOMINY HILL ADRIAN**
Sire: Hominy Hill Champion
GOLD STAR SIRE
Dam: Lynbrook Royal Annual
Excellent 6 times 93.5 (see below)

HIS NATIONAL CHAMPION DAM

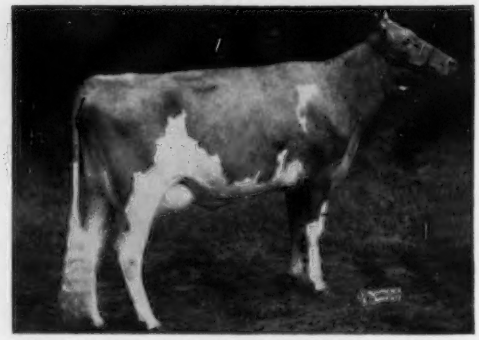

HOMINY HILL CHAMPION DARLING (VG-5 times)
13611—680—Jr2—365—3x, *14557—*752—Sr3—305—2x, **Former Class Leader,** *18640—*897—Sr4—305—2x, **Former NATIONAL MILK and FAT CHAMPION,** now 2nd place, on AR Test.
On test: 15177—745—6yrs—233 days—2x.
(Top day 86.8 lbs. Milk on 2x)

HIS SIRE

HOMINY HILL ADRIAN
(Junior Herd Sire at Hominy Hill)
Sire: Hominy Hill Champion
GOLD STAR SIRE
Hominy Hill Champion Daughters completed 26 **Class Leader Records** including 6 **NATIONAL CLASS LEADER CHAMPIONS.**

HIS SIRE'S EXCELLENT MATERNAL SISTER

HOMINY HILL R. K. ANISE (E-3 times 94)
Excellent Mammary System
*14373—*777—Sr2—305—3x, **Former NATIONAL FAT CHAMPION, now 3rd place.** *17231—*917—Sr3—305—3x, **2nd place Class Leader in MILK and FAT.** On test: 11246—623—Sr4—173 days—2x.

Hominy Hill Adrian's Dam is **LYNBROOK ROYAL ANNUAL,** Excellent 6 times 93.5, Excellent Mammary System, 13250—675—6yrs—365C—2x, 15218—767—7yrs—365—2x, 17341—891—9yrs—365—2x, 12452—593—10yrs—305—2x, 12178—613—11yrs—305—2x, 2 Breeding Sons, 3 Tested Daughters.

We recommend **HOMINY HILL DELITE** very highly

We are also consigning to the NEW JERSEY STATE SALE — two well bred heifers due to freshen this Fall — and a Very Good cow out of our "LULU BELLE" Family due October 31, 1962.

CONSIGNED

HOMINY HILL CHAMPION BLOSSOM
Born November 15, 1960
Due to Freshen December 18, 1962
Sire: **Hominy Hill Champion**
GOLD STAR SIRE

HER DAM

HOMINY HILL MUSICAL BRIDE (VG)
14203—667—Jr2—365C—3x
12802—623—Sr2—305—2x
14696—681—Sr4—305—2x
From our "**BETTY**" Family

CONSIGNED

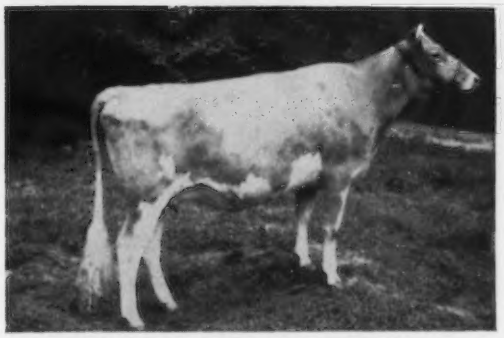

HOMINY HILL R. K. THELMA
Born June 28, 1960
Sire: **Hominy Hill Rose King**
GOLD STAR SIRE
Due to Freshen November 9, 1962
Bred to **HOMINY HILL ADRIAN**
(see opposite page)

HER DAM

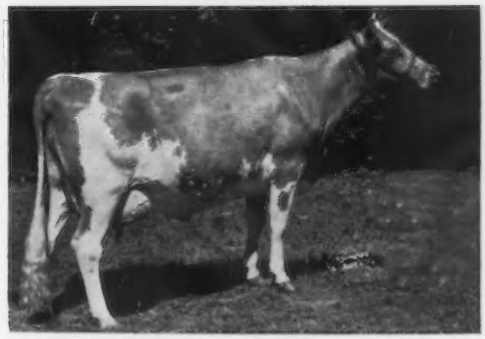

HOMINY HILL CHAMPION THEDA (VG)
12588—606—Sr2—305—3x
Sire: **Hominy Hill Champion**
GOLD STAR SIRE
Dam: **Osborne Hill Baron's Theda**
(VG 6 times)
GOLD STAR DAM

CONSIGNED

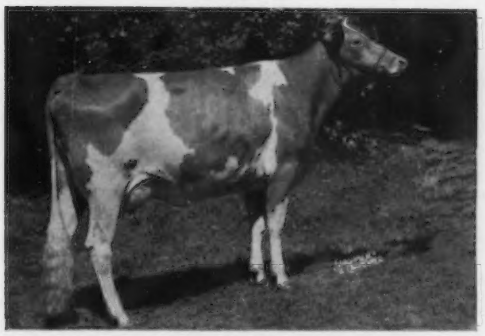

HOMINY HILL CHAMPION LOVELY (VG)
9379—474—Sr2—305—3x
12642—645—Sr3—305—3x (pending)
Due to freshen October 31, 1962
Bred to **HOMINY HILL TRANSPIRE**

HER EXCELLENT—
CLASS LEADER FULL SISTER

HOMINY HILL CHAMPION LOTUS (E 3 times)
*14564—*725—Jr2—305—3x, **Class Leader**
*14407—*793—Jr3—365—2x, **Class Leader**
Full sister to:
Hominy Hill Champion Lottie (VG 2 times)
11043—582—Sr2—305—3x

Dam: **HOMINY HILL LOIS,** Very Good 6 times 88.5 (from our **LULU BELLE** Family), 12208—623—Jr2—365C—3x, 9780—505—Sr3—305—2x, 16410—812—Sr4—365C—3x, 10558—564—6yrs—305C—2x, 13355—700—7yrs—365C—2x, 9587—503—8yrs—305—2x, 12678—676—9yrs—365—2x. **HOMINY HILL CHAMPION LOVELY** is 70% the same blood as **HOMINY HILL CHAMPION LIZZIE** (VG twice), *17426—*853—Jr3—305—3x, NATIONAL MILK and FAT CHAMPION.

FROM CASTLE BROOK FARM, FREEHOLD, NEW JERSEY

We consign to the **NEW JERSEY STATE GUERNSEY SALE,** October 20, 1962, at Hominy Hill Farms, **five from the heart of our herd** — a choice of two most promising heifers that are own sisters-in-blood, and each with outstanding own sisters.

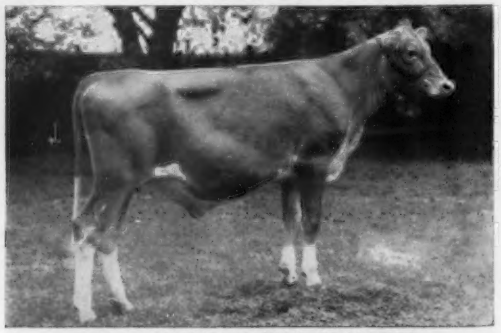

CASTLE BROOK LEADER CLARETTE

Dropped October 2, 1961. Sire: **Fairlawn Actor's Leader,** GOLD STAR SIRE, he by Fairlawn Peerless Actor, GOLD STAR SIRE, and out of Fairlawn K. Gay Levity, 8 PR sons, she by Fairlawn H. Eastern King out of Fairlawn Levity. Dam: **Glengeran Cleo** (VG), 4 records av. 12231—614, and include 18875—900—10yrs—365—2x. 1 PR son, 3 tested daughters include Clarette's own sister.

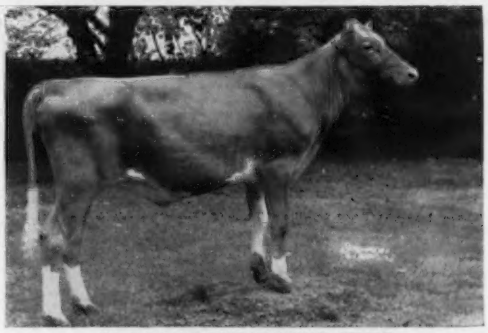

CASTLE BROOK LEADER CINDY

Dropped October 24, 1961. Sire: **Fairlawn Actor's Leader,** GOLD STAR SIRE. Sold for $10,000. 88 daus., 173 rec. av. 10449—4.7%—495 (M.E.—305—2x), 55 cl. av. 84.9%, 9 E, 50 VG.
Dam: **Glengeran Celeste, GOLD STAR DAM,** 16924—802—7yrs—365—2x, sold for $1,700, 1957 Glengeran Dispersal. 5 tested daughters, including Glengeran Statesman's Celia (VG), 17218—850—5yrs—365C—2x.

OWN SISTERS-IN-BLOOD

Glengeran Leader's Chloe (VG)

20612—994—6yrs—365—3x. She dam of Glengeran Fortune's Chloe (VG 3 times), sold for $5,800, 1959 Fairlawn Dispersal, 19357—914—Sr4—365—3x. Glengeran Leader's Chloe is out of Glengeran Cleo, she an own sister to Glengeran Celeste, dam of Cindy and Glengeran Leader's Cecilia.

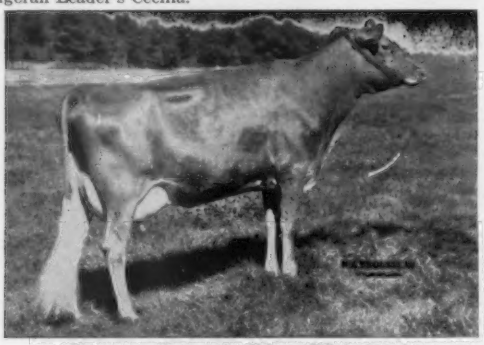

Glengeran Fortune's Chloe (VG 3 times)

Selling is her own sister, **CASTLE BROOK FORTUNE'S CLARE,** due Sept. 8, 1962, 9571—507—Jr2—305—2x—M.E. Sire: **Fairlawn K. Fortune,** GOLD STAR SIRE, sold for $9,200, 1957, now in service in Md.-W. Va., Bull Stud, Frederick, Md. 37 daus., 65 rec. av. 11285—4.7%—530 (M.E.—305—2x), 37 cl. av. 83.0%.

Glengeran Leader's Cecilia

GOLD STAR DAM. Excellent twice at Franchester. 16450—754—7yrs—305C—3x. Sold for $4,500 in 1963 Eastern Guernsey Sale. Dam of 6 tested daughters, including: Henslee Farms' Lady Cecilia (E—90.5), *14219—647—Jr2—365C—2x. Sold for $11,100 in Henslee Farms Dispersal to Franchester. Also dam of Franchester Cecilia's Nugget, sold in 1961 Ohio Classic for $10,600 to Chedco.
Spar Hill Cecilia (E), 14540—618—Jr3DHIR—305—2x, is a maternal granddaughter of Glengeran Leader's Cecilia, and by Fairlawn K. Fortune.

Spar Hill Cecilia (E), 14540—618—Jr3DHIR—305—2x. Gr. Ch. Cow, 1962 Pa. G.S., Lancaster, Pa.

We are consigning 2 VG daughters of Fairlawn Actor's Leader:

CASTLE BROOK LEADER'S DEE

13206—719—Jr2—305—3x. Dropped June 23, 1958. Due Sept. 17, 1962. Dam: **Castle Brook Oberlands Dee,** 14546—676—Sr2—365—3x.

CASTLE BROOK LEADER'S DEBBY (VG)

9947—562—Jr2—305—3x. Dropped June 27, 1958. Due Nov. 7, 1962 to Castle Brook Fortune Governor, he out of Glengeran Celeste. Her dam is by McDonald Farms Le Renown, he out of Laurel Mills Estafette, 13405—*742—Jr4—365C—2x, sold in New Jersey Sale, 1947, for $5,600.

A TOP "FORTUNE" SON IS SELLING

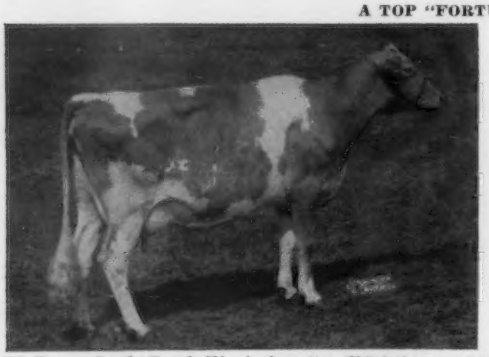

His VG Dam: **Castle Brook King's Annette** (VG 3 times). 17433—877—Sr3—365—3x. Dam of Castle Brook Le Anette (VG), 10652—525—Jr2—305—3x. King's Annette is by **Castle Brook Pearlette King,** GOLD STAR SIRE, 18 daus., 22 rec. av. 11610—5.1%—596 (M.E.—305—2x), 17 cl. av. 83.1%. Maternal sister to Henslee Farms Annabelle (VG), 15078—667—Jr2—365—3x. Their dam, Castle Brook Annabelle (VG 3 times), 12614—669—6yrs—305—3x, sold for $2,000, Henslee Farms Dispersal, 1959.

CASTLE BROOK FORTUNE'S JERRY

Dropped January 16, 1962. Own brother to Castle Brook Fortune's Ann, 12255—569—Jr2—305—3x, on retest milking 65 lbs. daily. Sire: **Fairlawn K. Fortune** (Fairlawn H. Eastern King—Fairlawn Actor's Linaria, E 5 times, 16277—903—Sr4—365C—3x, sold for $14,000, 1953 Fairlawn Dispersal).

VISITORS ALWAYS WELCOME

HERD ACCREDITED — CERTIFIED AND VACCINATED

FRANK GUMINA, Owner — Colts Neck Road, Freehold, N. J. Tel. Freehold 8-2307. — A. J. BRUNO, Manager

VIRGINIA GUERNSEY SALE

HOLLIKNOLL FARM . . . FRANKLIN, VIRGINIA

FRIDAY, OCTOBER 12, 1962, 1:00 P.M. (E.S.T.)

45 TOP YOUNG COWS AND PROMISING BRED HEIFERS 45

1 SERVICE AGE BULL 1

VIRGINIA GUERNSEYS ARE NOTED FOR THEIR TYPE AND PRODUCTION

If you need milk, or top foundation animals, plan to attend this sale where production and type are prerequisites.

The consignments represent some of the top animals from top Guernsey herds in Virginia.

THESE BREEDERS CONSIGN
CONTACT THEM CONCERNING THEIR CONSIGNMENT

Bayville Farms, Inc., Norfolk
Bonneville Farm, Dinwiddie
Brandon Farm, Spring Grove
Broadview Farm, Broadway
Bunker Hill Farm, White Stone
Burkeville Guernsey Farm, Burkeville
Burnley Farm, Gordonsville
Bushy Park Farm, Wake
Deerpath Farms, Franklin
Freegrove Farm, Staunton
Green Pastures Farm, Staunton
Hamhurst Farm, Burkeville
Holliknoll Farm, Franklin
Homeacres Farm, Rice
Homewood Farms, Monroe
Hunterdale Farms, Franklin
Pine Grove Dairy Farms, Portsmouth
Red Level Farm, Stuart
Spring Brook Farm, Broadway
Wilburn & Upaway Farms, Fredericksburg

Add Breeding Power to Your Herd By Selecting One of the Very Good Cows with records up to 700 lbs. fat on 2x, or one of the bred heifers out of Very Good dams with records of 10,000 – 15,000 lbs. milk on 2x.

SALE SPONSORED BY: THE VIRGINIA GUERNSEY BREEDERS ASSOCIATION

SALE COMMITTEE

Virgil E. Miller, Chairman
S. H. Bell
W. L. Boswell
Dan Brubaker
Ivan W. Byers
J. F. Chase, Jr.
Frank S. Loyd
W. L. Young

For Catalog Write: R. Emory Brubaker, P. O. Drawer 391, Rocky Mount, Va.

ELKHART COUNTY SALE

Elkhart County Fairgrounds, Saturday, October 27, 1962, 12:30 P. M.

SELLING 45 HEAD

18 COWS — 12 MILKING 2-YEAR-OLDS — 13 BRED HEIFERS — 2 BULLS

A 1961 Consignment

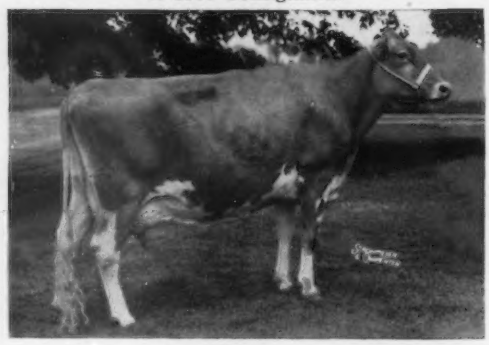

RUSHCREEK H. GINNY

9440—455—Jr2DHIR—303—2x
10161—587—Sr2HIR—2x in 242 days
(still on test)

Sold in 1961 Elkhart County Sale. Later classified Excellent. It's not unusual for Elkhart County consignments to later classify Excellent, or to make Class Leading records.

This year's Sale will have the same potentials.

Breeders in our area have one of the heaviest concentrations of Guernsey cows in the United States. For many generations they have selected their herd sires from proven cow families; they have followed rigid breeding programs, and sound herd management practices – hence, we have been accredited with a good portion of the breed's Class Leaders, show winners and proven sires. This all adds value to the cattle purchased from this area.

The Selection Committee has exercised great care in selecting cattle with the inherited ability to transmit in a way that should please the buying public.

Consignors have been very cooperative in supplying animals that should make this year's sale excel all other previous sales in quality.

Sires represented are: Yellow Creek Jewel Supreme, Villa Crest Financier, Yellow Creek Noble Chief, Maurana D. Butterfat's Rover, Yellow Creek S. Traveler, Henslee Farms Viscount, Yellow Creek S. Handy Man, Leafy Lane Highlander, Maurana King's Shane, and Lake Louise King's Achievement.

For Catalogs write:

Otis Weaver, R. 5, Goshen, Indiana

ELKHART COUNTY GUERNSEY BREEDERS ASSOCIATION

Here is Your Opportunity To Secure GOLD STAR VISCOUNT Blood

CONSIGNED . . . Elkhart County Sale — Goshen, Indiana
Saturday, October 27, 1962

A Son and Daughter By VISCOUNT — A Cow Due To His Service

Gold Star Breeder 1961

GOLD ★ SIRE

Henslee Farms Viscount
10 daus., 10 rec. av. 11500—5.0%—678 (M.E.—305—2x), 12 cl. av. 86.1%.

IN SALE **Grain Meadow V. Heir** — Dropped December 20, 1961

Combines the blood of 3 great cow families — the Excellent VIRTUE, the Gold Star KING'S BEA, plus FORWARD'S CLARA (E).

By **Viscount** (double Virtue of Aldarra cross), and out of **Grain Meadow B. Daisy** (VG), 10650—596—Sr3DHIR—305—2x, an own daughter of Yellow Creek R. Beacon, GOLD ★ SIRE.

A Bred Heifer By VISCOUNT

Grain Meadow V. Melody — Dropped September 7, 1960

Dam: **Grain Meadow Eastern Hatty,** half-sister to **Grain Meadow Eastern Lucy,** Res. All-American Senior Yearling, 1957, and **Grain Meadow Eastern Crystal** (VG 3 times), 12650—693—5DHIR—305—2x.

V. Melody is due November 6, to **Grain Meadow V. Leader,** a **Viscount** son of **Fairlawn K. Flirt** (VG), 12604—806—6HIR—309—2x.

Also Selling — Grain Meadow Confident Rosalee — Dropped January 24, 1956

9165—462—Sr3HIR—325—2x, 9690—488—Sr4DHIR—305—2x. Due November 22 to the service of **Viscount.**

Sire: **Welcome In Confident,** a son of Welcome In Forward's Clara (E 4 times), *26672—1120—6yrs—365—3x.

Dam: **Mapleway Oberland Rosalee** (VG 3 times), 12089—586—Sr3HIR—363C—2x, 12178—604—7HIR—365—2x, 1st 4-Year-Old, Ky., Ind., 1954.

GRAIN MEADOW GUERNSEY FARM

Farm located 2 miles west and 2 miles south of Greentown, Ind. Tel. MA 8-3319.

Walter L. Young & Son (Owners) Ed Sizemore (Herdsman) **R. R. 1, Greentown, Indiana**

A Fresh 2-Year-Old Is Consigned

ELKHART COUNTY SALE,
FAIRGROUNDS, GOSHEN, INDIANA,
SATURDAY, OCTOBER 27

Hillview Kimm . . Born May 5, 1960

Due August 24, 1962. Fresh and selling open.

Sire: **Yellow Creek Jewel Supreme**
★ GOLD STAR SIRE ★
168 daus. 286 rec. av. 11094—553 (M.E.—305—2x), 103 cl. av. 83.1%.

Dam: **Betty of Pleasant View**
11010—493—Sr2HIR—305—2x
11059—537—Jr4HIR—305—2x
11050—495—5DHIR—305—2x
11790—550—6DHIR—305—2x
11537—565—7DHIA—331 days
Still on test.
She is also the dam of Hillview Sheri, 9210—458—Jr2DHIR—305—2x.

PLAN TO VISIT OUR HERD
YOU ARE ALWAYS WELCOME

Andrew Zech, Owner **HILLVIEW**

Telephone: GReenleaf 3-3221, **Berrien Springs, Mich.**

A Fresh Fortune Daughter Consigned —

GREEN MEADOW SALE, October 15, 1962

Lakewood Farms, Wauconda, Ill.

EL MOORE FARM F. AVA (Vacc.)

Born October 22, 1958
14064—698—Jr2DHIA—2x
Fresh September 22, and selling open

Sire: **Yellow Creek S. Fortune** (N.Y.A.B.C.)
11 AB daus., 11 rec. av. 11072M—5.0%—558F (M.E.—305—2x), 9 cl. av. 83.6%. A son of Yellow Creek Jewel Supreme (Gold Star Sire), out of Yellow Creek Rose Spot, VG 4 times, 16131—880—Sr3HIR—365—2x.

Dam: **El Moore Farm Anita**
11210—546—Jr2DHIA—293—2x
13030—638—Sr2DHIA—305—2x
12380—568—Sr3DHIA—305—2x
15924—708—Sr4DHIA—338—2x

Granddam: **El Moore Farm Pharaoh's Fancy** (VG)
14310—589—Sr2DHIA—365—2x
13140—604—Sr4DHIA—286—2x
11940—542—6yrsDHIA—305—2x
On retest with 12350—483—7yrsDHIA—2x in 283 days.

Maternal Great Granddam: **El Moore Farm Ann's Pride**
13791—705—6HIR—365—2x

Six generations of our breeding on bottom side, all with records of over 13000 lbs. milk, 600 lbs. fat on 2x.
Here is one from the Heart of our herd with great depth of breeding.

Visitors Welcome

Located on first road east of 98—first farm before the lake.

Maynard C. Moore Tel. MU 2-3335 **Kent, N. Y.**

A JEWEL SUPREME IS CONSIGNED

▼

Elkhart County Sale
October 27, 1962 Goshen, Indiana

SPUDRIDGE RITA ROSETTA

Dropped July 1, 1960

Calved in September to a GOLD STAR SIRE . . . will sell open.

Sire: **Yellow Creek Jewel Supreme**
★ GOLD STAR SIRE ★
Latest summary: 168 daus., 286 rec. av. 11094—5.0%—553 (M.E.—305—2x), 103 cl. av. 83.1%.

An EXCELLENT Half-Sister

Yellow Creek S. Lovely Maid
Excellent 4 times
13702—*745—Jr2HIR—365—2x
14933—802—Jr3HIR—365—2x
Topped the 1960 Butterfat Sale at $8,500.

Dam: **Spudridge Reba Rita.** A tested granddaughter of Yellow Creek R. Beacon, GOLD ★ SIRE, whose dam, Yellow Creek King's Bea, is the breed's only cow to be GOLD STAR and have 3 GOLD STAR sons.

ROSETTA is backed by some of the most popular GOLD STAR breeding . . . SHE WILL BE FRESH AND READY TO MILK FOR YOU.

SPUDRIDGE FARM

Route 3, Box 81, Goshen, Indiana
PAUL HOOVER, Owner

HOMEWOOD CONSIGNS —

VIRGINIA STATE SALE, October 12

Holliknoll Farm, Franklin

A Warrior Daughter With Over 12,000 Lbs. Milk And Due After The Sale

HOMEWOOD WARRIOR'S BLISS (VG '60 '62)

Born June 25, 1957
10760—571—Jr2DHIA—368—2x
8680—484—Jr3DHIR—286—2x
12710—709—Jr4DHIA—311—2x

Bliss is due October 22 to Bayville Jolly Squire, he by Bayville General Jolly out of Bayville Royal Evelyn (VG), 15320—730—Sr4DHIR—305—2x.

Sire: **Bayville General Warrior,** 43 daus., 56 rec. av. 9966—5.0%—498 (M.E.—305—2x), 56 cl. av. 82.1%.

Typical Warriors —

Homewood Warrior's Pauline (VG)
On test with 13950—634—5yrsDHIR—2x in 265 days.

Homewood Warrior's Star (D)
On test with 12890—676—5yrsDHIR—2x in 280 days.

Homewood Warrior's Valorine (VG)
On test with 9590—447—Sr4DHIR—2x in 215 days.

Dam: **Homewood Lady Bliss** (VG)
8019—418—Sr2—305—3x
3 tested daughters include — Homewood Superior's Lady B (VG) 11200—598—Jr3DHIA—312—2x.

Next Dam: **Homewood Solomon's Lady P**
10831—575—Sr2—365C—3x
12033—641—7yrs—365—3x

HOMEWOOD FARMS

D. H. Dillard, Owner S. M. Correll, Manager
D. R. Allcock, Jr., Herdsman
Monroe, Va. Tel. Victor 5-5171

---

2 HEAD CONSIGNED . . . Elkhart County Sale — Saturday, October 27

↓

Fairgrounds, Goshen, Indiana

Both By BEACON KING And Both Rich In GOLD STAR Inheritance

U Creek Cherry's Aster

Dropped February 20, 1959

On test with 8100—450 in 314 days. A daughter of **U. Creek Aster's Cherry,** 4 records (all over 500) include 11406—585—Jr2HIR—363C—2x, 10951—569—Sr3HIR—305—2x. ASTER is due the day before sale to **Bft. Gypsy King.**

U Creek B.K. Belladonna

Dropped October 5, 1960

A bred heifer due November 26 to **Bft. Gypsy King.** She is out of **U. Creek V.M. Mary,** 9220—554—Sr3DHIR—305—2x, a daughter of Villa Crest King's Victor, GOLD STAR SIRE.

A half-sister, **U Creek B. King's Shirley** (VG twice) was a FAT CLASS LEADER as a Jr2-year-old, and now has a record of 13020—825—5DHIR—305—2x.

Their Sire's Dam

◀ **Yellow Creek Noble Charity**
Very Good 4 Times
7 records include:
13118—773—6HIR—298—2x
12113—690—8HIR—365—2x
2 tested daughters

Yellow Creek S. Lovely Maid
Excellent 4 times
13702—*745—Jr2HIR—365—2x
14933—802—Jr3HIR—365—2x
Topped the 1960 Butterfat Sale at $8,500. By a GOLD STAR SIRE, out of a GOLD STAR DAM. Her son, **Yellow Creek Bft. Gypsy King,** is service sire to both consignments. ▶

Their Service Sire's Dam

Their sire, **Yellow Creek Beacon King.** 10 daus., 12 rec. av. 10301—5.5%—562 (M.E.—305—2x), is by the GOLD STAR SIRE, Yellow Creek R. Beacon, whose dam is the breed's only cow to be GOLD STAR and have 3 GOLD STAR sons.

For Sale . . . A service age son of Yellow Creek Bft. Gypsy King out of Valmead's Laura of Sunny Slope, 11732—572—5HIR—365—2x, 12524—600—7HIR—305—2x.

U CREEK MEADS FARM

Levi R. Hochstetler R.R. 2, Box 63 **Nappanee, Indiana**

SELLING . . . 4 HEAD — All By S. TRAVELER (Son Of a GOLD ★ SIRE) —

All Bred To L. P. COMMANDO

Elkhart County Sale — Fairgrounds, Goshen, Indiana — October 27, 1962

Their Sire's Dam

Yellow Creek Noble Charity, VG 4 times
7 records include: 13118—773—6HIR—298—2x, 12113—690—8HIR—365—2x. Dam of 1 summarized son, 2 tested daughters that include **Yellow Creek S. Faith,** 11076—654—Sr4HIR—354—2x, she full sister to **Yellow Creek S. Traveler** (son of Jewel Supreme, GOLD ★ SIRE), **the sire of all 4 consignments.**

FULL SISTERS IN SALE

Crescent's T. Cora

Dropped May 29, 1959
9269—422—Jr2HIR—2x in 291 days (still on test)
Due to calve December 30.

Crescents C. T. Cora

Dropped June 20, 1960
Pasture-bred and due soon after sale.

Their Dam: **Crescent's C. Cora**
10795—541—5HIR—305—2x
By **L. P. Commando** (see below), out of **Crescent's Dawn Cora,** 11672—518—9HIR—305—2x.

TWO FROM OUR GREEN MEADOW QUEEN FAMILY

Crescents T. Queen

Dropped February 17, 1959
Due November 20, 1962.

Dam: **Crescent's C. Queen**
10004—472—Jr3HIR—305—2x

Crescents T Dellalight

Dropped July 25, 1960
Pasture-bred and due soon after sale.

Dam: **Crescent's Dellalight**
4 records include 13448—555—6HIR—297—2x. A daughter of **Crescent's Green Della,** 10519—469—Sr2—305C—2x, maternal sister to **C. Queen** (above), both being out of **Crescent's Green Meadow Queen,** 13618—637—6HIR—365—2x, 14526—642—7HIR—365—2x, dam of 5 tested daughters.

All are due to calve to the service of **Circle Drive's L. P. Commando,** a son of Circle Drive's A. C. Loraine, 11738—707—6HIR—365—2x. His daughters include **Crescent's C. V. Eva,** VG '61, 17085—893—Sr4HIR—365—2x; **Crescents Princess Maxine,** 13770—784—Sr3DHIR—305—2x, and **Crescent's C. Della Pride,** 13373—643—Sr3HIR—305—2x.

B. Eldon Watson **CRESCENT GUERNSEY FARM** **R. R. 1, Wabash, Indiana**

Owen's Place Guernsey Farm

Butterfat and Langwater Breeding

IS SELLING . . . **A Couple Of Those Outstanding NOBLE CHIEF Daughters**

ELKHART COUNTY SALE — OCTOBER 27 — GOSHEN, INDIANA

Owen's Place Chief's Louise

Dropped November 14, 1958
11960—580—Sr2DHIA—344—2x (inc.)
Due November 7, to **Woodacres Emporer,** a son of Senecaside Meryl (E 6 times), 14015—701—6yrs—305—2x, 13366—722—8HIR—305—2x, 5 times All-American Aged Cow, 1957—1961.

Dam: **Owen's Place P.C. Bunny**
8231—392—Sr3HIR—275—2x

Next Dam: Lookwell Bee (VG)
11960—610—10yrs—DHIA—360—2x

Owen's Place Chief's Chelsa

Dropped September 17, 1960
Bred in February and due soon after the sale date to **Yellow Creek Top Honor Ace,** he out of Yellow Creek B. Happy (VG), 11538—655—Jr3HIR—365—2x.

Dam: **Owen's Place Princess Crescent**
9025—433—Sr3HIR—305—2x

Next Dam: Staner Farm Honor's Karen
11797—570—7yrsDHIA—334—2x

THESE NOBLE CHIEF DAUGHTERS HAVE THE INHERITANCE TO BE TOP BROOD COWS . . . BE SURE TO LOOK THEM OVER SALE DAY.

An EXCELLENT Paternal Sister
NATIONAL RECORD COW

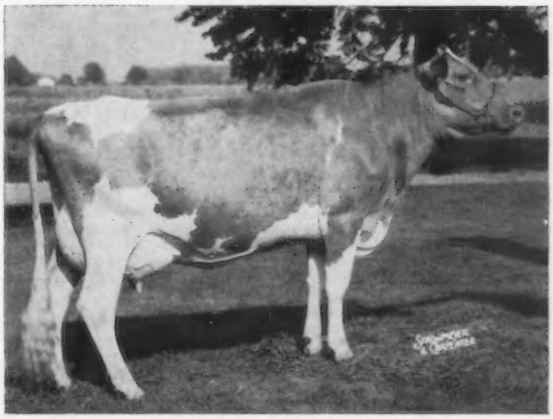

Owen's Place C. Cherry (E '61)
*16473—686—Sr2HIR—305—2x, National Record for MILK
Sire: **Yellow Creek Noble Chief,** ★ GOLD STAR SIRE ★. His daughters also include **Owen's Place Chief's Mambi** (VG), *15352—*772—Jr2HIR—305—2x, National Record for both MILK and FAT, and **Owen's Place C. Prell,** E (92.5) 12039—593—Jr2HIR—337—2x.

Certified for Bang's and T.B.

Dietrich Farms, Inc., & Robert Staner, Co-owners **Bremen, Indiana**

MICHIGAN Guernseys

MED - O - BLOOM FARM

Our Herd Is Strong In The Blood Of
Yellow Creek Jewel Supreme —

★ **GOLD STAR SIRE** ★

39 daus., 87 rec. av. 11513—604
(M.E.—305—2x), 33 cl. av. 84.8%

We have 45 Jewel Supreme daughters in our herd . . . 20 are in milk and doing well for us.

On The Young Sire Program — We Have Bred Some To —

COLBY'S SUPERB

Sire: **Colby's Gallant**
GOLD STAR SIRE
A son of **Langmeadow Magar, GOLD STAR SIRE,** and out of **Langmeadow Madamoiselle** (Excellent twice) *18957—*914—10HIR—292—2x.

Dam: **Langmeadow Connie** (VG 4 times)
13115—*742—Jr2HIR—365—2x
14194—*787—Sr3HIR—362—2x
16646—*920—5HIR—363—2x
16187—913—6HIR—365—2x

Next Dam: **Langmeadow Minnie** (E 4 times)
*26695—*1461—8HIR—365—2x
GOLD STAR DAM
and her 3 qualifying progeny make her the highest **GOLD STAR DAM** of the breed. She is by a **GOLD STAR SIRE** out of a **GOLD STAR DAM.**

Breeding Stock For Sale . . . Plan To Visit Our Herd
1 mile S. W. of Caledonia
5337 100th St., Caledonia, Michigan

J. Ray and Elton R. Smith
Owners — Tel. TW 1-8279

A Bred Heifer — Due Between September 15 and October 30 Is Selling . . .

ELKHART COUNTY SALE,
FAIRGROUNDS, GOSHEN, INDIANA,
SATURDAY, OCT. 27, 1962

Van's Lucky Acres C. Annette
Born Oct. 4, 1960

Pasture-bred between Dec. 15 and Jan. 30 to Deep Lake Flash's Chief, a son of Fritzlyn Jeanette's Flash ★ GOLD STAR SIRE ★ and out of Ashton Keynes Chell's Jessie (VG '58 '60) 13641—705—6HIR—305—2x, she a maternal sister to Ashton Keynes Primo Julia, Excellent 3 times.

Sire: **Rushcreek Supreme Actor**
A son of Yellow Creek Jewel Supreme
★ GOLD STAR SIRE ★
168 daus., 286 rec. av. 11094—553 (M.E.—305—2x), 103 cl. av. 83.1%, and out of Lady's Mirth (see below).

Her Sire's Dam

Rushcreek Lady's Mirth ($1,100)
12187—629—Sr2DHIA—330—2x
11788—624—Sr3HIR—305—2x

C. Annette is out of **Rosemont I Cherry Blossom,** 10440—492—5DHIR—291—2x, 11485—550—6DHIR—305—2x.

PLAN TO VISIT OUR HERD —
YOU ARE ALWAYS WELCOME

Herman Van Belkum and Sons
Herman Jr. and Carl R.
Telephone MU 1-9196

VAN'S LUCKY ACRES
Route 1, 4463 21st
Dorr, Michigan

3 HEAD CONSIGNED TO FALL SALES . . . A FAME son out of a Very Good JEWEL SUPREME daughter, a BRED HEIFER and COW — Both by sons of our great PAULETTE cow.

KANSAS STATE SALE — October 26 — HUTCHINSON, KANSAS

Meadow Lane Fame
Dropped January 29, 1962

A well-bred bull calf backed by demonstrated inheritance for TYPE and PRODUCTION.

Sire: **Henslee Farms V. Fame** (the EXCELLENT **Virtue** family), 23 daus., 35 rec. av. 13031—557 (M.E.—305—2x), 31 cl. av. 85.9%, **one of the breed's top sires for milk production.**

Meadow Lane Patti
Dropped January 7, 1961

2nd Jr. Yr., SW Mich. Show, 1962. Due March 4, 1963, to **Meadow Lane Gallant** (Colby's Gallant, GOLD ★ SIRE—Meadow Lane Penelope, VG, 14554—694—Jr4HIR—365—2x).

Sire: **Meadow Lane Premier,** he out of Paulette of Meadow Lane, VG 3 times, 10 records (4 Class Leading) average 14139—706. She also dam of Meadow Lane Nobleman, GOLD ★ SIRE.

Both **FAME** and **PATTI** are out of **Meadow Lane Patrice,** VG '61 (87), Excellent in Dairy Character, 14160—650—Sr2DHIR—305—2x, on DHIA retest with 11133—529—2x in 221 days. She is by the GOLD ★ SIRE, Yellow Creek Jewel Supreme.

ELKHART COUNTY SALE — October 27 — GOSHEN, INDIANA

Meadow Lane Roseline — Dropped July 20, 1958

8170—458—Jr2DHIR—305—2x, 10383—596—Jr3DHIA—348—2x

Due November 9, to the service of **Meadow Lane Padre,** a son of Langmeadow Magar, GOLD ★ SIRE, out of Meadow Lane Levity Pride, VG twice, 12550—591—8DHIR—305—2x, a Paulette daughter.

ROSELINE is sired by **Meadow Lane Levity Pal,** a son of Paulette (above). She is out of **Meadow Lane Rosalind,** a Major Juvius daughter that sold in the 1958 Michigan State Sale while still on test.

HUDSON BROS.
Fred and Cliff
Telephone HObart 1-5264
George—Telephone HObart 1-4637

MEADOW LANE FARM
Berrien Center, Mich.

20th ANNUAL KANSAS GUERNSEY CONSIGNMENT SALE

Friday, October 26, 1962 — State Fairgrounds — Hutchinson

The consignors this year opened their doors and gave the Sale Committee their pick. This group, without a doubt, is the finest selection ever given through our state sale.

CONSIGNORS TO DATE INCLUDE:

Out of State Consignors

Blossomland Farm, Stevensville, Mich.
Golden Glade Farm, Niles, Mich.
Maurana Farm, Goshen, Ind.
Meadow Lane Farm, Berrien Center, Mich.
Fox Toney & Son, Decatur, Mich.
Johnston's Guernsey Farm, Jasper, Mo.
West Wind Farm, Berrien Center, Mich.
Foremost Guernseys, Columbia, Mo.
Owen's Place, Bremen, Ind.
Yellow Creek Farms, Goshen, Ind.

Kansas Consignors

Ronnie Ringer, Cheney
Prairie View, Pretty Prairie
Ho-Ette Farm, Hillsboro
Cedar Drive Farm, Goddard
Green Pastures Farm, Wichita
Har-View Farm, Pretty Prairie
Cee-Jay Farms, Newton
Elm-Moor Guernseys, Pretty Prairie
Cedar Manor Farm, Fredonia
Roy Neher, Oswego
Winn Guernsey Farm, Burlington
Hycrest Farm, Olathe
Acres Away Farms, Pittsburg
Boehle's Guernsey Farm, Lawrence
Ransom Farm, Williamsburg

Selling A Top Fame Son Out Of A Jewel Supreme Daughter

His Sire's Dam

Western Glow Fame's Virtue
Excellent 3 times
15190—635—Jr2—365—2x
15370—763—Sr4—365C—2x
14427—712—5yrs—304—2x
Sold for $10,000 in 1959.

Meadow Lane Fame
Born January 29, 1962

Sire: **Henslee Farms V. Fame**
The "Golden Milk" Bull
23 daus., 35 rec. av. 13031—4.35%—557 (M.E.—305—2x), 31 cl. av. 85.9%.

Dam: **Meadow Lane Patrice** (VG '61)
14160—650—Sr2DHIR—305—2x
She by Yellow Creek Jewel Supreme (Gold Star Sire), out of Meadow Lane Patty, 9306—452—Jr3HIR—305—2x.

Plan now to attend this sale and take advantage of these top offerings.

Sale managed by:
Kansas Guernsey Breeders' Assn.

For cataolgs write:
C. J. Graber, Sales Chairman
RR 1, Newton, Kansas.

KANSAS GUERNSEY BREEDERS' ASSOCIATION

WE ARE CONSIGNING

TO THE PENNSYLVANIA STATE SALE AT LANCASTER, PA., OCTOBER 18, 1962

We are selling these two only because we do not have housing room this winter.

McDONALD PROPERTIES

J. M. McDONALD, JR.
ELEANOR F. McJUNKIN } **Owners**

Cortland, New York

THE COW: **MAINSTONE WAL VANITY** (Very Good) 8673—475—Sr2HIR—305—2x, 10356—624—Sr3DHIA—339 days. A daughter of **McDonald Farms Thor's Walter** (Pre Thor out of a daughter of Monogirl) that will be fresh about four weeks at Sale time.

THE BRED HEIFER: **BROAD HILL TOPS HESTER** She will be two years old the day after the Sale. Due to freshen December 8, to the service of McDonald Farms Jolly Val. A **McDonald Farms Mister Tops** daughter out of a daughter of Ideal's Beacon. The dam, **Ideal's Beacon's Quey,** has seven records up to 11793—561—Sr4HIR—365—2x. Five records are over 10188. Next dam is a Lettie's Duke daughter.

Consigned To The — —

KANSAS STATE SALE

Fairgrounds, Hutchinson, Friday, October 26

A Big, Powerful Bred Heifer —

OWEN'S PLACE CHIEF'S MAIDY

Sire: **Yellow Creek Noble Chief** (GOLD STAR SIRE)
Sold, 1961, to Michigan Artificial Breeders Cooperative, Inc., for $9,000. Sire of 2 Excellent and 2 National Class Leaders.

Dam: **Staner Farm Honor's Maiden**
A granddaughter of McDonald Farms Hoosier
11216—589—Jr2—365—2x—DHIA
13609—651—6yrs—365—2x—DHIA
Milked up to 78.3 lbs. a day.

MAIDY is a maternal sister to the dam of Owen's Place Chief's Mambi, *15352—*772 Jr2HIR—305—2x, National Record in Milk and fat. She is bred to Yellow Creek Top Honor Ace, and is due to calve November 11, 1962. **Production** and **Size** are bred into this heifer.

BUY THIS HEIFER — GIVE HER A CHANCE — YOU WILL BE HAPPY

OWEN'S PLACE GUERNSEYS
Bremen, Indiana

Dietrich Farms, Inc., &
Bob Staner (owners)

BERTHOLF DAIRY

GREEN PASTURES FARM

70 cows milking under commercial conditions

A Very Good Viceroy Consigned - - -

KANSAS STATE SALE. . . October 26, 1962

Fairgrounds, Hutchinson, Kansas

Bertholf's H. H. V. Ella (Vacc.)

Born March 16, 1959
8776—491—Jr2HIR—305—2x (VG '62)

Will be bred before the Sale to Foremost Footprint's Simon, a son of Footprint out of Foremost Simmone (VG), 15722—651—11yrs—365C—3x.

Half-Brother To Her Service Sire

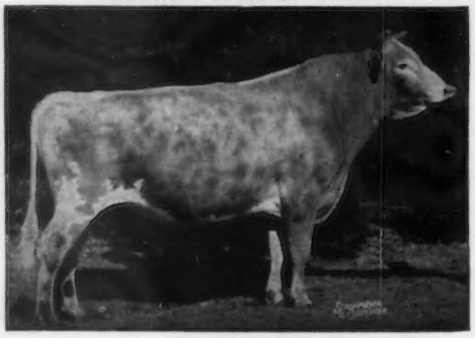

Foremost Quantity's Royal
GOLD STAR SIRE
Sire of **Norgert's Royal Nance,** ($60,000), GOLD STAR SIRE

Sire: **Hominy Hill Viceroy**
Sire of Bertholf's H. H. V. Honey, 1st Jr. Yr. and Res. Jr. Ch., Kansas, 1960.

Dam: **Bertholf's Illustrious Ellen**
Very Good '59 '61 '62
Lifetime Production, 101694 lbs. milk, 4364 lbs. fat, including 12195—539—7HIR—365—2x, 10182—452—10HIR—365—2x.

Next Dam: **Crusader's Princess Patsy**
10392—405—Sr4HIR—730 T.M.

Stock For Sale . . . Visitors Always Welcome
¼ mile West of 45th and North Oliver

W. H. Bertholf, Owner — Tel. Sherwood 41284 — Rt. 2, Wichita, Kansas

★ BONANZA ★

The Pleasing Type Of The BONANZAS Make Them Leaders

. . . In The SALES RING

. . . On The SHOW CIRCUIT

. . . For The PRODUCTION TESTER

. . . For The CLASSIFIER

. . . As TOP BROOD COWS

Follow The Example Of Leading Breeders From Coast To Coast — Breed Your Herd To BONANZA

NYALA ERMINE'S BONANZA

★ GOLD STAR SIRE ★

67 daus., 144 rec. av. 11429—5.0%—568 (M.E.—305—2x), 106 cl. av. 84.5%.

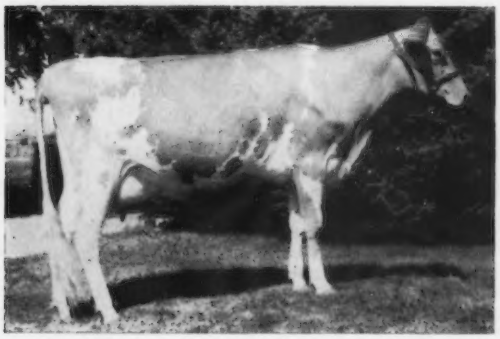

(snapshot)

Presenting . . .

His FIFTH Daughter To Classify EXCELLENT

◀ **PRESTDALE B. ROYALANNE**
Excellent '62

E VG VG D D E E E VG VG E VG E (91)

On test with 4690—216—Jr2HIR—2x in 119 days (still on test).

Other EXCELLENT Daughters

White Water Caroline, E twice (91.5)
14012—648—5HIR—305—2x
Sold for $4,700 to be second high cow of the 1961 Green Meadow Sale.

Westlynn B. Jean, E twice (91)
11246—556—Jr2HIR—310—2x
Sold in 1958 for $3,000

Idacrest B. Actress, E 3 times (91)
13792—737—5yrs—305—2x
Sold in 1957 for $2,100

Shamrock Bon Daybright, E '62 (90.5)
11478—611—Jr2—365—2x

BONANZA is bred to be great . . . his progeny are proving to be outstanding in every respect. He is now past 10 years of age — GET **BONANZA** SEMEN NOW!

BUILD FOR THE FUTURE – BUILD WITH BONANZA

Ask your local breeding association, and we are sure they will take care of your needs, or write to Iowa Breeders Co-op, Cornell and Hoffman Rd., Des Moines 13, Iowa, or to one of us.

Most Breeding Associations will breed your cows to Bonanza for $10.00 or less, inseminator fee included.

WESTLYNN FARM
Joe Pritzl, Owner
Fruitland, Idaho

PRESTDALE FARM
C. J. Pritzl, Owner
New Plymouth, Idaho

IDACREST FARM
Robert S. Davis, Owner
Kuna, Idaho

VILLA CREST GUERNSEYS

A Line-Bred Green Meadow Herd

Consign . . . To The 30th INDIANA STATE FALL SALE, ELKHART COUNTY FAIRGROUNDS, GOSHEN, TUESDAY, OCTOBER 16, 1962.

A BONANZA OUT OF A VERY GOOD KING'S PRIZE DAUGHTER

VILLA CREST BON LIDA, Born September 18, 1959

Due December 17, 1962 to Villa Crest Finance, a son of Villa Crest Financier (son of King's Fancy — below), and out of the Excellent P. Valeta (below).

BON LIDA is sired by Nyala Ermine's Bonanza ★ GOLD STAR SIRE ★, and out of Villa Crest P. Lil (VG 3 times), 13364—696—7HIR—313—2x, 13820—694—9HIR—365—2x, 16050—840—11HIR—365—2x.

Her Service Sire's Dam (E)

Villa Crest P. Valeta (E 4 times)
14300—755—Jr4—365C—3x
13060—673—5yrs—305C—2x
12020—647—7HIR—365—2x
1 tested daughter, 1 **GOLD STAR SON** ★ Villa Crest King's Victor ★

Her Service Sire's Granddam (E)

Villa Crest King's Fancy (E 6 times)
13335—678—Jr3—365—2x
18349—923—Sr4—365C—3x

VILLA CREST FARM

State Bang's Free No. 6512-K
Federal Accredited Herd 525173

Visitors Always Welcome

Mr. and Mrs. Virgil C. Weaver
Phone Dunlap TR 5-7944
Route 3, Goshen, Indiana
5 miles west of Goshen on Road 32

OREGON GUERNSEYS

PRESENTING . . . A Typical Brood Cow At OAK LEA

Golden Blossom's Janice

Dropped August 16, 1953

7910—426—6DHIR—305—2x, 8470—455—7DHIR—305—2x

By **Wandamere Emigrant,** he out of Shadeland Bonny Joe, 16170—849—6yrs—365C—3x.

We are developing the JANICE family in our herd. She is still in the herd along with 2 tested daughters, 2 granddaughters, and a grandson.

DAUGHTERS OF JANICE

Oak Lea Beth
9610—532—Jr3DHIR—305—2x
8920—493—Jr4DHIR—305—2x
Sire: Western Glow Masher O'War
BETH has 2 daughters that include **Oak Lea Bess,** 8910—431—Jr2DHIR—305—2x.

Oak Lea Duchess
8220—424—Jr2DHIR—305—2x
9050—482—Sr2DHIR—305—2x
Sire: Western Glow Butterfat Fame

A Promising Herd Sire Prospect From The JANICE Family

Oak Lea Beth's Honor

Dropped April 2, 1961

A son of **Beth** (opposite), and sired by a bull carrying a concentration of GOLD ★ BREEDING.

Sire: **Tideland Ludlow's Honor.** His sire and grandsire both GOLD STAR. His dam, Tideland Lad's Honey (E '53), a GOLD STAR DAM, has 8 good records that include 12445—643—9HIR—365—2x.

BETH'S HONOR IS FOR SALE . . . WRITE FOR DETAILS

Herd on DHIR Test

Visitors Welcome

OAK LEA FARM

Fred H. and Etta Mae Detering, Owners

Route 1, Box 276, Independence, Oregon

South View Farm and Metzger Farms

A — South View Farm
B — Metzger Farms

VISITORS ALWAYS WELCOME

A Bred Heifer — Due November 16, 1962.

— — — CONSIGNED — — —

ELKHART COUNTY SALE, Fairgrounds, GOSHEN, INDIANA, SATURDAY, OCTOBER 27, 1962.

SOUTH VIEW VALOR'S DORELLA (Vacc.)
Born November 23, 1960.

Due November 16 to Grain Meadow V. Rose King, a son of Henslee Farms Viscount ★ GOLD STAR SIRE ★, 10 daus., 10 rec. av. 11500—578 (M.E.—305—2x), 12 cl. av. 86.1%. Viscount is sired by Henslee Farms Galahads Virgel ($13,500), a son of Virtue of Aldarra (E '56), *17977—*883—5yrs—365C—2x. Viscount is out of Western Glow Fame's Virtue (E '56 '57), 15370—763—Sr4—365C—2x, 14427—712—5yrs—305—2x, she a daughter of Virtue.

Viscount is a full brother to Gayoso View Top Command and a ¾ brother to Henslee Farms V. Fame.

Sire: **Metzger Farms Transfer Valor**
A son of Blakeford Transfer ★ **GOLD STAR SIRE** ★, and out of Metzger Farms Monarch Vanity (VG), 12541—674—Jr3HIR—305—2x, 13005—697—Jr4HIR—305—2x. Transfer Valor is also service sire to Jedine (opposite).

Dam: **South View Fascinator's Darice**
8190—404—Sr2DHIR—305—2x
10630—516—Sr3DHIR—272—2x
Still on test.

A daughter of South View Dolly's Fascinator, he also sire of South View Fascinator's Gloria (VG), 13920—701—Sr2DHIR—281—2x. Still on test. Darice is out of South View Combination's Donna (VG), 9310—495—Jr3HIR—305—2x.

Her Service Sire's Dam (E)

Wolfcreek Elma (E '56 '57 '58)
13106—728—Sr3—305C—3x
5 tested daughters. A full sister to V. Rose King, Grain Meadow V. Elma (VG '61 '62).

2 Bred Heifers — One Due About Sale Time And The Other Due November 3, 1962.

— — — CONSIGNED — — —

ELKHART COUNTY SALE, Fairgrounds, GOSHEN, INDIANA, SATURDAY, OCTOBER 27, 1962.

1) **METZGER FARMS MASTER FERN** (Vacc.)
Born September 18, 1960.
Due about sale time to Metzger Farms B. Shawn, a son of Nyala Ermine's Bonanza ★ GOLD STAR SIRE ★, and out of Metzger Farms Monarch Sylvia (see below).
Fern is out of a Normandy Meteor daughter.

2) **METZGER FARMS MASTER JEDINE** (Vacc.)
Born November 25, 1959.
9280—445—Jr2DHIR—300—2x
Due November 3 to Metzger Farms Transfer Valor, a son of Blakeford Transfer ★ GOLD STAR SIRE ★, and out of Metzger Farms Monarch Vanity (VG '59), 12541—674—Jr3HIR—305—2x, 13005—697—Jr4HIR—305—2x.

Jedine is out of **Metzger Farms Peer Jennifer,** 9811—488—Jr3HIR—299—2x, a daughter of Tarbell Gallant Peer.

Both heifers, FERN and JEDINE, are sired by **South View Supreme Master,** a son of Yellow Creek Jewel Supreme ★ GOLD STAR SIRE ★, and out of Midge's Butterfat Millicent (VG '56 '59), 9 records include 10950—507—9HIR—305—2x, 10868—503—5HIR—305—2x, 10114—450—7HIR—262—2x, 12885—573—11HIR—305—2x.

Dam Of The Service Sire to Fern And Patenal Sister To The Dam Of The Service Sire To Jedine.

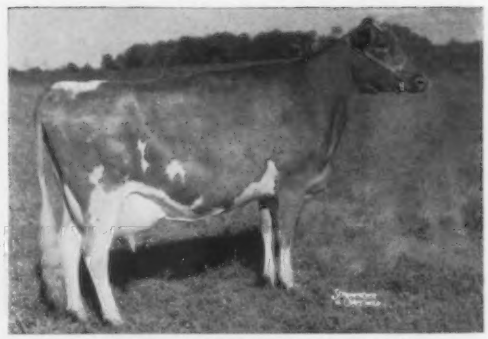

Metzger Farms Monarch Sylvia (VG '59)
9463—507—Sr2HIR—305—2x
9439—482—Sr3HIR—305—2x

Grand Champion 4-H Kosciusko Co. Fair, 1956, 1957. Sold in 1960 for $1,500.

Herd T.B. and Bang's Accredited

Federal Accredited Herd No. 582351
State Bang's Free No. 9605

METZGER BROS. (LOREN AND LEO)
Rt. 2, South Whitley, Ind. Tel. 723-4654

HOWARD METZGER & SONS (MYRON & MAURICE)
Rt. 2, Claypool, Ind. Tel. Sidney 2496

SELLING

30th INDIANA STATE FALL SALE

Tuesday, October 16,
Elkhart Fairgrounds, Goshen

Gold Star Breeder 1961

3 HEAD — A Viscount Son Out Of The Flirt Cow, A Very Good Daughter Of King's Chum, And Her Daughter

GRAIN MEADOW V. STEADFAST

Born September 3, 1961

His Gold ★ Sire

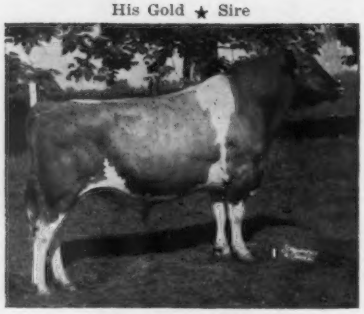

★ **Henslee Farms Viscount** ★

10 daus., 10 rec. av. 11500—5.0%—578 (M.E.—305—2x), 12 cl. av. 86.1%. Maternal brother to V. Fame. Now in service at American Breeders Service.

Steadfast is out of **Fairlawn K. Flirt,** 6 records total 56,830 lbs. milk and 3,371 lbs. fat, including 12604—806—6HIR—309—2x. An Eastern King daughter out of Fairlawn Performer's Melody, 10985—611—Jr2—365C—3x.

— — —

GRAIN MEADOW K. C. CLEO

Born December 1, 1956

10601—509—Jr2HIR—321—2x
10520—513—Jr3DHIR—305—2x
11140—563—5DHIR—305—2x

A daughter of **Grain Meadow King's Chum** out of **Grain Meadow Oberland's Cleo,** VG, 4 records include 12033—597—Jr3HIR—365—2x.

— — —

GRAIN MEADOW G. CINDY

Born April 29, 1960

Due October 19 to **Henslee Farms Viscount.**

Cindy is by **Yellow Creek Bft. Gypsy Boy** out of **Cleo** (above).

Farm is located 2 miles west and 2 miles south of Greentown, Ind. Tel. MA 8-3319.

GRAIN MEADOW GUERNSEY FARM

Walter L. Young & Son (Owners) Ed Sizemore (Herdsman) **R. R. 1, Greentown, Indiana**

CONSIGNED — A HANDY MAN Daughter . . . Half-Sister To A NATIONAL RECORD Cow

30th Indiana State Fall Sale — Tuesday, October 16, 1962
Elkhart County Fairgrounds, Goshen, Indiana

Rushcreek H Beatrix — Dropped February 11, 1960

On DHIR test as a 2-year-old with 3543—181 in 111 days, 2x.

HER PATERNAL SISTER

Yellow Creek Handy Sue
EXCELLENT '61 '62
15153—*977—Sr2HIR—362—2x
National Record for Butterfat

BEATRIX is out of **Spudridge Spot Sadie,** 4 records include 10343—568—Sr3HIR—305—2x. Her paternal granddam, **Yellow Creek Lovely Vera,** EXCELLENT '60, has 9 good records that average 11943—628, and include 14229—760—7HIR—305—2x, 15019—795—10HIR—356—2x. **BEATRIX is due February 19, 1963 to the service of RUSHCREEK H. LAD, a son of HANDY MAN.**

★ Her 3 Nearest Sires — All GOLD STAR ★

Sire
Yellow Creek S. Handy Man
Sire's Sire
Yellow Creek Jewell Supreme
Dam's Sire
Yellow Creek R. Beacon

BEATRIX IS BACKED BY PRODUCTION AND TYPE . . . SHE HAS THE INHERITANCE TO BE A TOP BROOD COW

3 outstanding HANDY MAN daughters are also selling at the ELKHART COUNTY SALE, GOSHEN, INDIANA, **OCTOBER 27 . . . Rushcreek H. Viola,** a fresh 3-year-old; **Rushcreek H Mayflower,** a large POWERFUL 2-year-old due at sale time, and **Rushcreek H Phyllis,** an open heifer.

Breeding Stock For Sale At All Times We are located at Jenison, Michigan, about 10 miles southwest of Grand Rapids.

RUSH CREEK GUERNSEY FARM — — Jenison, Michigan

Harold Jenison & Sons

A Conquest Daughter Selling — — —

30th Indiana State Fall Sale, October 16

Elkhart County Fairgrounds, Goshen

RITCHIEDALE F. C. LADYSHIP

Born June 12, 1960

Due November 7, 1962, to Woodacres Chief's Viceroy, he by Moreau Farms Chief out of Vickie (below).

Her Service Sire's Dam

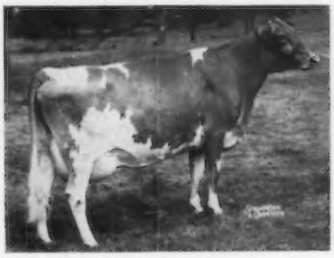

Appledown Mistress Vickie
VG 4 times
5 records including
13372—788—5yrs—365—2x
14152—750—7yrs—305—2x
Dam of Woodacres Miss Vickie, All-American Senior Yearling, 1958, 12643—702—Jr3—305—2x.

Sire: **Fairlawn K. Conquest**
Indiana Gold Award of Merit Bull. Several outstanding daughters in our herd.

Dam: **Sunnydale Levity Heiress**
6 DHIA records including
10533—461—2yrsDHIA—305 days
11322—478—Jr3DHIA—305 days
11073—501—4yrs—DHIA—305 days

Next Dam: **Sunnydale Leader's Melody** (VG)
18587—807—Sr4—365C—3x
19304—818—5yrs—365C—3x
17605—715—7yrs—365C—3x

"A heifer with lots of class, by a good breeding son of Eastern King, from one of the Ritchie's best cow families." J.B.M.

Federal Accredited Herd No. 582217 — State Bang's Free No. 9460

RITCHIEDALE GUERNSEY FARM

GASTON, INDIANA — OTIS P. RITCHIE AND SON, Owners — Phone FL 8-3542

GOLDEN HILLS CONSIGN - - -

↓ **30th Indiana State Fall Sale — October 16, 1962**
Elkhart County Fairgrounds, Goshen, Indiana

2 HEAD — A Fresh 2-year-old and a 3-year-old Due in March

Paternal Granddam of Joy

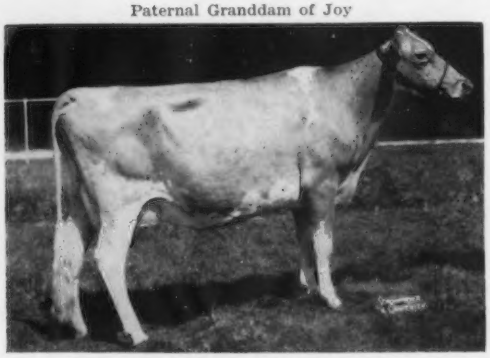

Grain Meadow Oberland's Honor
Excellent 5 times
9 records include
11740—654—10DHIR—305—2x
15120—747—11DHIR—305—2x

GOLDEN HILLS T. JOYCE

Born January 7, 1960
Fresh September 11, and selling open.

Sire: **Manor's Lodge Pete's Traveler**
A son of Manor Lodge P. Joyce, VG, 16123—608—5HIR—365—2x.

GOLDEN HILLS BEACON'S JOY

Born January 8, 1959
8773—460—Jr2HIR—305—2x
Due March 6, 1963, to Chedco Actor's Premier.

Sire: **Grain Meadow B. Beacon,** a son of Honor (opposite)

Their Dam: **Golden Hills R. Judy,** 6 records include 10892—507—5HIR—305—2x, 10862—508—6HIR—305—2x, dam of 3 tested daughters.

C. L. JENKINS & JULIUS MOY — **9 Golden Hills**

Peru, Indiana

24TH ANNUAL PENNSYLVANIA STATE SALE

THURSDAY, OCTOBER 18, 12:30 NOON

At the Association's Sales Pavilion, 6 miles East of Lancaster, on Route #30

51 HEAD . . . 5 BULLS — 35 COWS — 11 BRED HEIEFRS

Nearly all females due or fresh within 30 days of sale date — 100% vaccinated.

The sale will again feature extremely well-bred animals. Many are by GOLD STAR SIRES or out of daughters of GOLD STAR SIRES. Several of the breed's great GOLD STAR cow families are also represented. If you need a new herd sire, or top quality replacements backed by pleasing type and high production, don't miss this sale.

One Of The Headliners

DEEP LAKE C. F. ACTRESS
Dropped April 11, 1960

Sire: **Fairlawn Blanche's Actor,** a son of a GOLD ★ SIRE, out of Riegeldale King's Blanche (VG), GOLD ★ DAM.

Her Dam

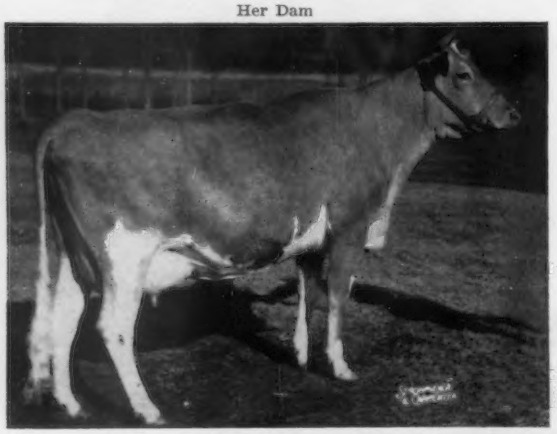

Hominy Hill Champion Fame, VG 3 times
5 good records include 15320—813—Sr3—365—2x, 13985—688—6HIR—305—2x. A daughter of Hominy Hill Champion, GOLD ★ SIRE. **C. F. Actress** is due November 5 to **McDonald Farms R. L. Chancellor,** he out of McDonald Farms Pre Lidelia, E 5 times, 14809—819—5yrs—365C—3x.

Consigned by Deep Lake Farm.

A VG Granddaughter Of This GOLD STAR DAM SELLS

Hominy Hill Honoria, VG '57 '58
★ GOLD STAR DAM ★
7 records include *15894—*814—Sr3—365C—2x, 17245—*846—Sr4—365C—2x. A daughter of a GOLD ★ SIRE.

SELLING — **BELLE TERRE CONSTANT HONOREEN,** VG '61
Dropped December 17, 1956
10191—485—Sr4HIR—305—3x

Due sale day to **Hominy Hill Veteran,** he by a GOLD★ SIRE and out of an Excellent, Class Leading daughter of a GOLD ★ DAM.

Sire: **Fairlawn Hornet's Constant,** by a son of Actress, E at 13 years, *19146—*980—Jr4—365—3x, out of Fairlawn Peer's Silver Queen, VG twice, 14422—766—Jr4—365C—3x.

Dam: **Hominy Hill R. K. Honoreen,** 7790—408—Sr3—365—3x (on 3 quarters). By Hominy Hill Rose King, GOLD ★ SIRE.

Consigned by Belle Terre Farms, Inc.

Five Bulls Are Selling

From Spar Hill Farm

SPAR HILL JOLLY REPEATER
Dropped November 13, 1961

Sire: **McDonald Farms Jolly Vern** GOLD ★ SIRE

Dam: **Spar Hill Weigala,** VG 3 times
12340—704—5DHIR—305—2x

From Antietam Farm

ANTIETAM H BRILLIANT
Dropped November 28, 1961

Sire: **Liseter Brilliant**

Dam: **Antietam H. Glory,** VG '62
10269—480—Jr2HIR—2x in 268 days (still on test).

From Hominy Hill Farms

HOMINY HILL DESIGNER
Dropped February 8, 1962

Sire: **Hominy Hill Adrian**

Dam: **Fairlawn K. Dairylass** (VG 5 times)
12334—*788—Sr4—364—2x

From Golden Harvest Farm

GOLDEN HARVEST LOTHARIO
Dropped October 13, 1961

Sire: **Flying Horse Melody Charter**

Dam: **Sunnymede Actor's Lotus,** VG twice
10603—501—Sr2HIR—365—2x

From Lake Louise Farm

LAKE LOUISE GYPSY KING
Dropped October 2, 1961

Sire: **Caumsett Shipmate**

Dam: **Edgewood Melody Dolly,** VG '62
10937—493—7DHIA—305—2x

Her Daughter In Sale

Golden Harvest Rose Sylvia, VG 3 times
4 records include 11056—540—Sr2HIR—305—3x. Dam of 2 tested daughters including **Golden Harvest C Sylvia,** 10501—522—Jr2HIR—335—2x, **full sister to the consignment.**

SELLING — **GOLDEN HARVEST C SYRINGA**
Dropped March 3, 1958
7560—395—Sr2DHIR—305—2x
9621—494—Sr3DHIR—305—2x (pending)

Due to freshen October 13 to the service of a GOLD ★ SIRE.

Sire: **Nyala Supreme Commander,** an own son of the GOLD ★ DAM, Fairlawn Peerless Ermine ($5,000), VG 3 times, 17855—893—8yrs—365—3x, 6 summarized sons (2 GOLD STAR), 5 tested daughters (1 E, 3 VG).

Consigned by Golden Harvest Farm.

FOR ADDITIONAL CONSIGNMENTS . . . SEE OPPOSITE PAGE ⟶

MORE FEMALES IN THE PENNSYLVANIA STATE SALE

In Sale

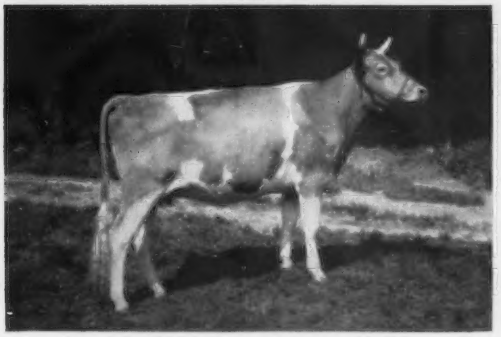

HOMINY HILL R. K. LEANDEE
Dropped May 5, 1960

Due November 30, to **Hominy Hill Adrian** (Hominy Hill Champion, GOLD ★ SIRE — Lynbrook Royal Annual, E, 17341—891—9yrs—365—2x). Sire: **Hominy Hill Rose King,** GOLD ★ SIRE, son of Meadow-Gold Rosabell, GOLD ★ DAM. Dam: **Hominy Hill Musical Leda,** VG 4 times,12402—647—Sr2—365—3x, 11701—615—Sr3—305—2x, 11884—595—5yrs—305—2x, 11717—601—6yrs—305—2x. By Hominy Hill Musician, GOLD ★ SIRE, out of Hominy Hill Majestic's Luella, 14577—904—Sr4—365C—3x.

Consigned by Hominy Hill Farms.

Her Daughter Sells

Beautena of Rutter Bros., 12150—577—Jr3DHIR—305—2x. By **Ideal's Patty's Superior,** GOLD ★ SIRE, he by Superior, the breed's highest GOLD ★ SIRE for fat production.

SELLING — **RUTTER BROS. SUPREME'S BEAUTENA**

Dropped February 17, 1960. Due November 10, to **Patty's Superior** (above), a son of Ideal's L. D.'s Patty, *21139—*1114—Sr3—365—2x. Sire: **Rutter Bros. Thor's Supreme,** by Caumsett Tore, twice All-American, 1956, 1957, out of Beaulea Footprint's Petite, VG 4 times, 12715—657—Sr3—365—3x.

Consigned by Leo Rutter.

In Sale . . . A VG Daughter Of This Cow's GOLD STAR Son

Sterlingold Lady Jean
14593—727—Jr3—365—3x

Her Granddaugther Sells

Wyno Saint's Linda, E 4 times
10684—519—Jr2—365C—3x, 13859—671—Sr3—365C—3x. Res. Gr. Ch., Topsfield, Pa., 1954. Member All-American Sr. Get of Sire, 1956.

SELLING — **WYNO STATELY LIZA**
Dropped July 2, 1959

Due October 27 to **Wyno Halo's Crown,** a son of Wyno Saint's Halo, VG twice, 13837—712—5HIR—305—2x.
Liza is by **McDonald Farms Pre Statesman,** 13 daus., 23 rec. av. 10522—5.6%—586 (M.E.—305—2x), 11 cl. av. 83.5%. She is out of **Wyno Bond's Linda,** a tested daughter of Wandamere Anson's Bond.

Consigned by Wyno Farms.

A Daughter Of This Cow's Full Sister Is Selling

McDonald Farms Miss Amity, E '61, 10350—580—Sr3HIR—305—2x. All-American 2-Year-Old, 1959. Sold in the 1962 McDonald Sale for $2,700. A daughter of Premier, GOLD ★ SIRE.

SELLING — **MCDONALD FARMS RIVAL DAOLA**

Dropped July 7, 1960. Due November 29, to **McDonald Farms Mister Don** (Premier, GOLD STAR — Jolly Thella, E 5 times, 11670—628—7DHIR—305—2x, the GOLD STAR Ideal Nova family). **Rival Daola** is by the twice All-American bull, **McDonald Farms Pre Rival,** and out of **McDonald Farms Miss Zola,** VG '61, 10079—506—5DHIR—305—2x.

Consigned by McDonald Farms.

GWYNLLAN BRIGHT CLOUD, VG '61

Dropped May 12, 1958. 10127—470—Jr2HIR—305—2x. Due October 11. Fresh and selling open. Sire: **Locust Grove Bright Jonah** ★ GOLD STAR SIRE ★. 16 daus., 19 rec. av. 11218—514 (M.E.—305—2x), 20 cl. av. 82.6%. A son of Jean (opposite), own daughter of Pharaoh's Jean of Gwynllan ($5,300). E twice, 6 records over 640 lbs. fat, 2 Class Leading, including 18158—835—9yrs—365C—986 T.M. Dam: **Gwynllan H. Cloud,** 8 records include 11436—574—Jr2—305C—686 T.M., 11447—604—5HIR—305—2x, 11076—584—6HIR—305—2x. Next dam: Gwynllan Hermit's Cloud, 10962—543—8yrs—305C—2x, 5 tested daughters.

Consigned by Gwynllan Farm.

Sale Managed By:

THE PENNSYLVANIA GUERNSEY BREEDERS' ASSOCIATION

P. O. BOX 458 Phone REgent 7-0551 **Camp Hill, Pa.**

GOLDEN GUERNSEY MILK
PUREBRED *from* GUERNSEY COWS

JO-BE *farms*

UNIFORM FLAVORFUL EGGS
HEALTHY *from* CERTIFIED HENS

VALLEY · NEBRASKA

Dude's Leader – Our Home-Bred Sire Is Siring Some Very Beautiful Daughters

JO–BE DUDE'S LEADER

Born August 30, 1958

A son of a GOLD STAR SIRE out of a 4-time Excellent Dam

Sire: **Coldspring's Noble Dude** — GOLD STAR SIRE

His Excellent Dam

Jo-Be C. H.'s Clarette
Excellent 4 times
9 records include
13529—696—5HIR—365C—2x
14265—748—7HIR—365—2x
15075—785—8HIR—365—2x

His Sire's Dam

Dotty of West Side Farm
Excellent 4 times
19282—929—Sr4—365—3x
25338—1329—11yrs—365—3x

Leader is a full brother to Jo-Be Dude's Graceful (VG),
13342—702—Jr2HIR—365C—2x, 12037—654—Sr3HIR—305—2x.

Two Other Members Of Our Bull Staff —

Jo–Be Hallmark's Major

Born May 25, 1958

Sire: **Mulhocaway Butterfat Hallmark**
His 3 nearest dams (all Excellent) average 11492—772.

Dam: **Elmcrest's Gretta** (VG)
14943—773—5HIR—305—2x
13867—662—7HIR—305—2x

Gayoso View P. Monarch

Born Septmber 14, 1959

Sire: **Fairlawn Actor's Slogan Prince**
$2,200, a son of Fairlawn Peerless Actor (Gold Star).

Dam: **Gayoso View's Fame's Essie**
Excellent '60
15300—604—Sr2DHIR—305—2x
*20040—812—Jr4DHIR—305—2x
Class Leader 3rd in Milk

Reserve A Jo-Be Bred Bull For Your Next Herd Sire.

JOE P. MULLER, Owner

LEONARD N. MILLER, Manager

WHAT THE COWS ARE DOING

Official records must equal or exceed the breed average for butterfat on an M. E. 305-2X basis which currently is 448 pounds and have a minimum of 270 days in milk. The records of cows in a herd owned by individuals other than the herd owner are published under the herd owner. It is impossible to publish them separately.

OFFICIAL ADVANCED REGISTER RECORDS

OWNER AND RECORD	Age	Days In Milk	ACTUAL RECORD lbs. Milk	lbs. B. Fat
CHATHAM FOUNDATION, INCORPORATED, KLONDIKE FARM, ELKIN, N. C.				
Klondike Chiefs Ingeborg	3-9	305-2X	12336	587
s. Klondike Chiefmost		d. Klondike Ideal's Ingeborg		
Klondike Chiefs Jolene	2-8	305-2X	7994	389
s. Klondike Chiefmost		d. Klondike Fern's Jolene		
Klondike Dukes Libby	2-5	305-2X	8605	428
s. Bournedale Maxim's Duke		d. Klondike Libby		
Klondike Ferns Elf	2-4	305-2X	9197	438
s. Klondike Fernmost		d. Klondike Raider's Nymph		
Klondike Ferns Alvah	2-3	305-2X	8510	396
s. Klondike Fernmost		d. Klondike Raider's Artist		
CONOVER, CLIFFORD L., MRS., CONOVER'S HIGHTSTOWN GUERNSEY DAIRY, HIGHTSTOWN, N. J.				
Conovers Maxim Anita	3-2	305-2X	10929	594
s. McDonald Farms Maxim's Woodrow		d. Conover's Melba Anita		
Conovers Maxim C. Pride	2-5	305-2X	8781	485
s. McDonald Farms Maxim's Woodrow		d. Conover's Commander Cherub		
Conovers Maxim M. L. Queen	2-5	305-2X	10359	583
s. McDonald Farms Maxim's Woodrow		d. Conover's M. Lad Queen		
FOWLER, O. T., GRAND VIEW GUERNSEY FARM, PFAFFTOWN, N. C.				
Shore Farm Royal Consort	3-11	305-2X	8767	471
s. Grand View Royal Predictor		d. Shore Farm Senor's Laura		
Grand View Royals Maid	2-7	305-2X	9619	491
s. Grand View B. Predictors Royal		d. Grand View Predictor Maid		
Grand View Royals Margie	2-6	305-2X	7645	395
s. Grand View B. Predictors Royal		d. Grandview Premium Margie		
Grand View Chieftains Rexque	2-5	305-2X	7978	394
s. Grandview Predictor's Chieftain		d. Grand View B. Predictors Que		
Grand View Royaltys Mary	2-4	305-2X	8522	401
s. Grand View May Royalty		d. Grand View Models Mary		
GAYLORD, E. K., GAYLORD GUERNSEY FARMS, OKLAHOMA CITY, OKLA.				
Gaylords T. Y. Augustine	3-6	305-2X	7821	416
s. Ideal's Standbest Tycoon		d. Gaylord's M. G. Amelia		
GREAT ELM FARM, INCORPORATED, DOVER, N. H.				
Great Elm D. Anita	2-6	365-2X	11225	591
s. Great Elm Designer		d. Great Elm T. Alice		
Great Elm T. Rene	2-5	305-2X	9166	482
s. McDonald Farms Odessa's Titan		d. Grandpa's Rose of Roadend		
Great Elm T. Noreen	2-3	363-2X	10626	594
s. McDonald Farms Odessa's Titan		d. Flying Horse M's Naomi		
HOMINY HILL FARMS DIVISION, PLEASANT FARMS DAIRY, INCORPORATED, FREEHOLD, N. J.				
Hominy Hill Champion Petal	4-3	305-2X	9899	585
s. Hominy Hill Champion		d. Hominy Hill Majestic Poppy		
SEXTON, SALLIE JONES, BRYN DU FARM, GRANVILLE, OHIO				
Bryn Du Galahads Elsie	6-11	365-2X	10717	536
s. Red Cross Noble Galahad		d. Marymac Gerlee's Edna		
Bryn Du Northern Lantern	2-5	365-2X	8270	506
s. Northern M. Client		d. Bryn Du Galahad's Lustre		
Maple Lawn Pride's Madie	2-9	305-2X	8446	409
s. Hominy Hill Pride		d. Maple Lawn Lind's Madie		
Bryn Du Galahads Lilac	2-5	305-2X	8176	416
s. Red Cross Noble Galahad		d. Gold Banner Lady		
Bryn Du Galahads Lipstick	2-5	305-2X	9113	448
s. Red Cross Noble Galahad		d. Bryn Du Triumph's Laughter		
TURMAN, W. F. & SON, TURMAN FARMS, HORN LAKE				
Turmans N. B. Annette	7-9	305-2X	9286	457
s. Turman King's Naughty Boy		d. Gayoso Arno's Anna		
Turmans Farleys Mimi	5-2	305-2X	15607	667
s. Flinco Sheriff's Farley		d. Flinco Farms Prediction's Mimi		
Turmans N. B. Jackie	3-10	305-2X	9443	442
s. Turman King's Naughty Boy		d. St. Albans A. V. Boy's V. Jurose		

OFFICIAL HIR AND DHIR RECORDS

(¶ This symbol before the owner's name indicates DHIR.)

OWNER AND RECORD	Age	Days In Milk	ACTUAL RECORD lbs. Milk	lbs. B. Fat
ALABAMA				
¶PEINHARDT, CARL A. & CAROLYN, EDGEWOOD FARM, CULLMAN				
Brookberry Gay Naomi	2-3	298-2X	7960	393
s. Woodacres Butterfat Cavalier		d. Brookberry Peer's Neva		
¶ST. BERNARD COLLEGE, PLACID OAKS FARMS, SAINT BERNARD				
Placid Oaks Rebels Alvina	6-5	305-2X	10410	448
s. Foremost Rebel		d. Alvina of St. Bernard		
Benedictine Brunos Salome	4-7	305-2X	11150	487
s. Placid Oaks Bruno		d. Henslee Farms D. Smiles		
ARIZONA				
ARIZONA, UNIVERSITY OF, TUCSON				
U of A Flash AIH Mina	2-3	305-2X	8279	423
s. Fritzlyn Jeanette's Flash		d. U. of A. Sultan AFG Enigma		
RASMUSSEN, WILLIAM J., SARIVAL GUERNSEYS, GLENDALE				
Sarival Nolans Amelia	4-3	322-2X	10611	533
s. McDonald Farms Steadfast Nolan		d. Mission Ranch Amelia		
Wescons Dictator Marjean	1-10	288-2X	7119	401
s. Sarival Dictator		d. Wescon's Crusader's Marjean		
Ansmil P. Carol Ann	2-2	363-2X	12449	606
s. Foremost J. C.'s Premier		d. Mayflower's H. Carolyn		
ARKANSAS				
WASSON, H. J., ERWIN FARMS, CONWAY				
Clover Oaks D. Kella	1-10	305-2X	8860	372
s. Hominy Hill Decorator		d. Clover-Oaks Slogan's Kella		
CALIFORNIA				
CALIFORNIA STATE POLYTECHNIC COLLEGE, SAN LUIS OBISPO				
Poly. Jolly Sylvana	5-6	281-2X	8364	444
s. McDonald Farms Jolly Ulster		d. Polytechnic Jepson Sylvana		
CLEVER, GEORGE H., CLEVERLANDS, TRACY				
Cleverlands Rudys Ethalia	12-11	305-2X	10809	517
s. Cleverlands Royal Rodolfo		d. Cleverlands Dandy Ethelyn		
Cleverlands Curtiss Rachelle	8-10	305-2X	10177	529
s. Cleverlands Noble Curtiss		d. Cleverlands Mistress Rachael		
Cleverlands Valiant Pearlette	8-6	365-2X	13720	732
s. Valiant of The Oaks Farm		d. Cleverlands Charming Pearley		
Cleverlands Juniors Ruby	5-3	293-2X	11687	551
s. Bog Meadow Junior Chips		d. Cleverlands Mon. Luke's Opal		
Cleverlands Smilax Zoe	4-5	305-2X	12664	601
s. Cleverlands Royal Fame		d. Cleverlands Ambler's Zorina		
Cleverlands Pablos Arla	3-6	302-2X	11652	625
s. Cleverlands Chicona Pablo		d. Cleverlands Curtiss Arlene		
Cleverlands Curtiss Rosamel	3-4	305-2X	9671	539
s. Cleverlands Noble Curtiss		d. Cleverlands Mistress Rosemay		
Cleverlands Curtiss Mignonette	2-4	365-2X	10791	506
s. Cleverlands Noble Curtiss		d. Cleverlands Mistress Mignon		
Cleverlands Pablos Bernice	2-4	305-2X	11757	532
s. Cleverlands Chicona Pablo		d. Cleverlands Lou-Boy's Bernice		
Cleverlands Generals Dorise	2-3	298-2X	9993	444
s. Cleverlands Zoe's General		d. Cleverlands Mistress Doris		
Cleverlands Curtiss Siobhan	2-1	305-2X	7520	366
s. Cleverlands Noble Curtiss		d. Cleverlands Emblem's Smiles		
Cleverlands Curtiss Freesia	2-2	286-2X	8921	430
s. Cleverlands Noble Curtiss		d. Cleverlands Valor's Frieda		
Cleverlands Generals Amy	2-4	285-2X	10220	482
s. Cleverlands Zoe's General		d. Cleverlands Curtiss Amatista		
FARNSWORTH, HOWARD G., DORELLA FARM, PLANADA				
Dorella Guardsmans Linda	14-0	305-2X	12154	613
s. Meadow Lodge Guardsman		d. Dorella Elect's Lana		
Dorella Archers Siren	12-4	305-2X	11629	549
s. Douglaston Baron Archer		d. Dorella Soldier's Sister		
Dorella Guardsmans Signet	11-3	301-2X	10081	555
s. Meadow Lodge Guardsman		d. Dorella Soldier's Sister		
Dorella Soldiers Ivy	10-9	305-2X	12771	620
s. Dorella Rival's Soldier		d. Dorella Elect's Irenette		
Dorella Archers Secret	8-3	305-2X	8730	480
s. Douglaston Baron Archer		d. Dorella Guardsman's Sheen		
Dorella Pans Iva	8-0	305-2X	15678	692
s. Dorella Archer's Pan		d. Dorella Guardsman's Iska		
Dorella Sultans Irene	6-10	305-2X	10891	646
s. Dorella Guardsman's Sultan		d. Dorella Soldier's Ina		
Dorella Sheiks Jerusha	6-6	305-2X	9025	505
s. Dorella Archer's Sheik		d. Dorella Guardsman's Judith		
Dorella Challengers Totem	6-4	305-2X	9758	533
s. Dorella Archer's Challenger		d. Dorella Stars Turquoise		
Dorella Challengers Pepper	5-8	305-2X	11137	541
s. Dorella Archers Challenger		d. Dorella Pans Pepper		
Dorella Ideal's Jennifer	3-7	305-2X	10014	509
s. Valley Oaks Hornet's Ideal		d. Dorella Laddies Juanita		
Dorella Mascots Silhouette	3-3	305-2X	8789	469
s. Hominy Hill Mascot		d. Guardsman's Silver Belle		
KERN COUNTY UNION HIGH SCHOOL, BAKERSFIELD				
Kerndale Cleone Vala	4-9	305-2X	12929	525
s. Valley Oaks Sheik's Valor		d. Kearney Park Cleone		
Kerndale Carnation Lola	3-8	305-2X	8257	433
s. Kerndale Glow's Lord		d. Kerndale M. L. Carnation		

Regular Registration, Like Continuous Testing, Makes Your Guernseys Worth More . . .

Kerndale E. B. Bess Lotta 3-5 297-2X 8585 423
s. Kerndale Glow's Lord d. Kerndale E. Beauty's Bess
Kerndale C. Mary Lavern 3-4 277-2X 8742 456
s. Kerndale Glow's Lord d. Kerndale Cute Mary
Kerndale G. B. Blossom 3-2 272-2X 9549 463
s. Kerndale Beauty's Bob d. Kerndale Goldie's Bess
Kerndale Rosalies Girl 2-8 294-2X 8815 424
s. Hominy Hill Glen d. Flying Hornse Master's Rosalie
Kerndale Blys M. Sally 2-5 305-2X 10655 547
s. Douglaston Baron Archer d. Kerndale Bly's Martha

KESSLER, W. ARNOLD, BAY MEADOW FARM, GALT
Bay Meadow Gay Chloe 9-1 365-2X 14788 742
s. Happyholme Gay Aristocrat d. Bay Meadow's Chloe
Bay Meadow Elite's Dawn 6-2 305-2X 10611 466
s. Adohr Beau's Elite d. Bay Meadow's Darling
Bay Meadow Billys Odeene 5-9 305-2X 13882 626
s. Burger's Place Billy d. Bay Meadow's Orla
Bay Meadow Billys Iola 4-11 305-2X 13942 569
s. Burger's Place Billy d. Intimate's Ireen
Bay Meadow Billys Ola 4-1 305-2X 11308 568
s. Burger's Place Billy d. Bay Meadow's Elite Olive
Bay Meadow Drummers Darlene 3-10 305-2X 11830 585
s. Bay Meadow Billy's Drummer d. Bay Meadow Elite's Daris
Bay Meadow Billys Dream 3-9 305-2X 11881 572
s. Burger's Place Billy d. Marvicern Dora
Bay Meadow Dukes Julia 2-5 305-2X 9211 458
s. Bay Meadow Dahlia's Duke d. Bay Meadow's Juda
Nihighan Pealia 2-7 301-2X 10487 451
s. Nihighan Lepier d. Glengeran Statesman's Celia

COLORADO

¶CARLSON, NORMAN, "NORLYN'S GUERNSEYS", BERTHOUD
Hero's Byway Romona 5-3 304-2X 13130 450
s. St. Albans Monarch's Hero d. Bonniebee Byway Rose

FORSYTH, DEAN, GUERNDEAN FARM, LONGMONT
Guerndean C. Trudi 3-2 293-2X 7957 412
s. Collinwood Fawn's Challenger d. Heir's True of Home Supply
Challengers Ditto 2-7 305-2X 8200 397
s. Collonwood Fawn's Challenger d. Wikhaven Westerner's D. Ann

¶KAUFMAN, WALLACE I., MR. & MRS., MELODIE LANE FARM, LaSALLE
Melodie Lanes Royal Star Dust 2-2 305-2X 8400 469
s. Hominy Hill Viceroy d. Melodie Lane's Star of Hope

CONNECTICUT

AUERBACH, BEATRICE F., AUERFARM, BLOOMFIELD
Auer Challengers Keila 9-9 305-2X 10696 448
s. Auer Andy's Challenger d. Auer Andy's Kitten

CHENEY, A. A., CHENEY, C. B., TRUSTEES, u/will B. AUSTIN CHENEY, FALCON'S FLIGHT FARMS, LITCHFIELD
Flintmere Royal Jean 10-0 365-2X 12391 635
s. Bent Lee Royal Steadfast d. Bent Lee Joanna Select
Falcons Fidius Pandora 3-0 365-2X 10824 522
s. Dangra's Jupiter Fidius d. Falcon's Conquest Elisie

CONNECTICUT, UNIVERSITY OF, STORRS
UCONN Peggy Perky 3-5 297-2X 8441 457
s. Lake Louise Coronation King d. Perky Primrose Storrs

FARRINGTON, GILBERT R., PINE VISTA FARM, WEST WILLINGTON
Fern Wood Brilliant Rosa 7-10 305-2X 9730 482
s. Langmore Prem Brilliant d. Fern-Wood R. Rosella

DELAWARE

ZEITLER BROTHERS, ZEITLER FARMS, NEWARK
Glengeran Daylos Bea 6-5 305-2X 11663 509
s. Fairlawn Actor's Daylo d. Glengeran S. Bea
Zeitler Rose Pre Patsey 4-4 305-2X 9437 553
s. Lake Louise Rose Hollistar d. Zeitler's Prediction Patsey
Zeitler Footprint Pine 3-7 305-2X 9173 436
s. Zeitler Champion's Footprint d. Zeitler Pine Lad's Pine
Zeitler Prediction Glowella 2-8 305-2X 11240 530
s. Zeitler Scarlett's Prediction d. Zeitler Pine's Golden Glow
Zeitler Butterfinger Bea 2-7 305-2X 8897 437
s. Curtiss Candy Butterfinger d. Glengeran Daylo's Bea
Zeitler King Cole Mary 2-5 305-2X 7851 424
s. Golden Harvest King Cole d. Royal's Charming Mary
Zeitler Prediction Carolyn 2-3 305-2X 9506 444
s. Zeitler Scarlett's Prediction d. Glengeran Leader's Carolyn

FLORIDA

CASEY, WILBUR J. & KATHRYN W., BAYOU VISTA FARM, LARGO
Collinwood C. F. Bess 2-10 305-2X 8929 423
s. Collinwood King Custer d. Collinwood Fancy Bess
Bayou Vista Viceroy Sharon 2-6 305-2X 9860 417
s. Hominy Hill Viceroy d. Bayou Vista Noble Sharon
Bayou Vista Viceroy Marisa 2-3 305-2X 7207 381
s. Hominy Hill Viceroy d. Cool Spring's Beauty Margy
Bayou Vista Marshall Mara 2-1 305-2X 7476 365
s. Bayou Vista Belmont Marshall d. Corotoman Mona
Bayou Vista Lady Sue 1-11 305-2X 8083 434
s. Noble Fawn Kingman d. Sonnylaine Coronet Sugar

¶FLORIDA AGRICULTURAL EXPERIMENT STATION, GAINESVILLE
Florida Diplomat Danice 2-11 305-2X 8260 444
s. Mulhocaway Butterfat Diplomat d. Florida Clarinet Danice

¶HASELTON, T. STIN & THOMAS O., LAKE VIEW DAIRY FARM, EUSTIS
LaViDa Pats Rosebud 3-7 305-2X 8920 416
s. LaViDa Bright Patrick d. LaViDa Countess Rosebud

SCHMID, WALTER & SON, SCHMID'S GUERNSEY FARM, TALLEVAST
Tanglewood Band Eugy 2-11 305-2X 10334 542
s. Edisto Farms G. Bandmaster d. Tanglewood Golden Eunice

¶WARD, CARROLL L., JR., LAY LAINE GUERNSEY FARM, GOLDENROD
Stebbins S. C. Rhodora 5-10 305-2X 10490 483
s. Stebbins Rose Buds Colonel d. Beacondale David Rhodora
Lay Laine Virginians Cupid 5-8 301-2X 10830 529
s. Lakemont Victor's Virginian d. Cupid's Supreme Celia
Lay Laine Virginians Kate 5-7 305-2X 9070 479
s. Lakemont Victor's Virginian d. Lakemont Steadfast Ellen
Fuller Farms Queen Dorcas 4-8 305-2X 9780 438
s. Fuller Farms Majesty d. Fuller Farms Peerless Dorothea
Stebbins R. B. C. Lassie 3-10 305-2X 9670 424
s. Stebbins Rose Buds Colonel d. Maegeo Valorous Lassie
Stebbins Tryants Nanda 2-11 305-2X 9010 405
s. Shad Blow Tryant d. Stebbins Colonel's Nanda
Stebbins Tryants Bloomer 2-11 305-2X 11430 525
s. Shad Blow Tyrant d. Stebbins Royal Bloom

GEORGIA

¶COKER, GRADY N., NEJASCO FARM, CANTON
Edisto Farms M. Irene 3-4 305-2X 8260 433
s. Nyala Prince's Majestic d. Edisto Farms G. Icon
Edisto Farms M. Graceful 2-10 303-2X 8050 407
s. Nyala Prince's Majestic d. Green Fields Glitter

¶HAGA, H. J., CLEARBRANCH FARM, FORT VALLEY
Highlands Amble Fashion 3-9 305-2X 9910 464
s. Wyno Beau's Preamble d. Highlands Beauty's Nora
Peach Grove Blossom 2-11 305-2X 9020 404
s. Maegeo Leader's Raider d. Maegeo Butterfat's Dasie
Clearbranch Gabs Glenoria 2-10 305-2X 7930 441
s. Dunwalke Gab's Hustler d. Wilburn Le Elnora
Clearbranch Viceroy Dairymaid 2-9 305-2X 8030 435
s. Hominy Hill Viceroy d. Clearbranch Fore Edith
Peach Grove V. Anita 2-9 305-2X 10000 468
s. Hominy Hill Viceroy d. Moonlight Lady Prue
Sandy Lane V. Melinda 2-8 305-2X 8840 439
s. Hominy Hill Viceroy d. Fellowship's Daisy-Mae
Clearbranch Viceroy Melba 2-8 305-2X 9230 414
s. Hominy Hill Viceroy d. Clearbranch Princess Phoebe
Bayville Royal Minuet 2-6 305-2X 10240 510
s. Bayville Royal Leslie d. Bayville Coronet Minuet
Clearbranch Viceroy Gypsy 2-8 305-2X 9700 436
s. Hominy Hill Viceroy d. Clearbranch Princess Paula
Clearbranch Flash Muriel 2-0 305-2X 8580 424
s. Fritzlyn Jeanette's Flash d. Fuller Farms Lilly
Clearbranch Flash Model Jean 1-10 305-2X 8190 362
s. Fritzlyn Jeanette's Flash d. Frewvale August's Jollyann

IDAHO

¶DAVIS, ROBERT S. & MYRTLE M., IDACREST GUERNSEY FARM, KUNA
Idacrest Royal Mae 6-9 305-2X 11900 580
s. Fircrest Royal Romulus d. Idacrest Vick's Maxine
T. Carolines Faye Lynne 5-9 305-2X 10730 497
s. Nyala Ermine's Bonanza d. Idacrest T. Caroline
Idacrest V. Zenia 4-9 305-2X 10910 559
s. Prestdale Bon. Victor d. Bobo Z.
Idacrest V. Heidi 4-7 305-2X 9400 525
s. Prestdale Bon Victor d. Idacrest Regent's Helen
Idacrest B. Bobette 2-2 305-2X 8050 423
s. Nyala Ermine's Bonanza d. Idacrest T. Bobette
Idacrest B. Cordelia 2-1 305-2X 9260 560
s. Nyala Ermine's Bonanza d. Far West Fore Cora
Idacrest B. Alameda 2-2 297-2X 7010 379
s. Nyala Ermine's Bonanza d. Idacrest Regent's Alicia

LINCOLN, L. L. & R. L., TRIPLE L & LINCREST FARM, PARMA
Lincrest Andys Babette 7-10 365-2X 17929 802
s. Sun Ida's Riley's Andrew d. Brookacres Bea's Brenda
Triple L. Hero Inetta 2-2 305-2X 8297 394
s. Triple L Sparkling Hero d. Triple L Jubilee's Inella

¶LUCE, J. K., LU-ACRES FARM, NAMPA
Cla-ore Joses Fern 4-8 300-2X 8220 467
s. Cla-ore Masher's Jose d. Cla-ore Wayfarer's Floozie
Lu-Acres B. Tilda 4-0 305-2X 9710 543
s. Idacrest A. Butterboy d. Lu-Acres D. Twilight
Dari-Dale Mitzie 3-0 305-2X 7750 412
s. Dari-Dale Dictator d. Valley Pride's D. Marilyn

MATTHIESEN, WALTER, MR. & MRS., DIVERSIFIED FARM, FILER
Diversified Sol Frolic 2-6 319-2X 8095 401
s. Graysmarsh King Soloman d. Diversified Doug Freckles

PRITZL, CHARLES J., PRESTDALE FARM, NEW PLYMOUTH
Prestdale Royal R. Verneen 4-3 287-2X 7887 427
s. Fircrest Royal Romulus d. Marshall's Verna of Prestdale
Prestdale G. Verline 3-0 311-2X 10808 497
s. Shamrock St. General d. Prestdale Vic's Vernola
Prestdale G. Coed 2-11 290-2X 9186 403
s. Shamrock St. General d. Prestdale Royal R. Candy

PRITZL, JOE, WESTLYNN FARM, FRUITLAND
Retedale Elrason Dewdrop 8-11 305-2X 10553 496
s. Wandamere Douglas Performer d. Royal Dewdrop's Buttercup
Westlynn Nero's Helen 3-3 310-2X 8545 438
s. Westlynn Nero d. Aldahome Helene

ILLINOIS

KINGSTON, DELBERT H., MARGENDELL FARM, CARY
Margendell Laura Lee 4-0 305-2X 10007 504
s. McDonald Farms Supreme Deanie d. Curtiss Candy Jolly Loraine
Margendell D. Rose 3-0 305-2X 9743 518
s. McDonald Farms Supreme Deanie d. Margendell Fay Primrose

INDIANA

CUSTER, A. J. & SONS, LEVELLAND FARMS, AUBURN
Levelland Farms B. Tulip 5-3 305-2X 11828 576
s. Langwater Banner d. Kathmar Levity Talula
Levelland Farms I. Sandra B. 2-6 305-2X 7700 389

KEEP YOUR REGISTRATIONS UP-TO-DATE

s. Langwater Ideal's Beacon — d. Levelland Farms Sandra Bee
Levelland Farms I. Pearl 2-9 305-2X 8086 399
s. Langwater Ideal's Beacon — d. Levelland Farms Peggy Pearl
Levelland Farms I. Tranquil 2-8 305-2X 9587 412
s. Langwater Ideal's Beacon — d. Levelland Farms Tressie

¶DIETRICH FARMS, INCORPORATED & BOB STANER, BREMEN
Owens Place Princess Cheryl 5-3 305-2X 11428 479
s. Sun-Blest Farms Crystal Prince — d. Staner Farm Cheerio
Kendalls Whit Witch Gail 3-4 305-2X 8334 441
s. Ideal's Mayona's Whitman — d. Kendall's M. N. Thelma Witch
Owens Place C. Patsy 3-6 287-2X 8886 479
s. Yellow Creek Noble Chief — d. Merrily's King's Pearl's Patsy
Owens Place Holly 2-8 305-2X 9734 528
s. Yellow Creek Noble Chief — d. Owen's Place P. C. M. Halla

KINGEN, DARIUS & SON, KINGENDALE GUERNSEY FARM, MUNCIE
Kingendale Golden Lew 5-1 288-2X 9270 448
s. Sargeant's Golden Tide — d. Kingendale Levity's Lew
Kingendale Dreamie Success 2-1 297-2X 7695 391
s. Kingendale Champ's Dreamer — d. Kingendale Saturn's Success

MARTIN, LEWIS K. & SON, PLYMOUTH LANE FARM, WAKARUSA
Plymouth Lane Suzy 2-2 305-2X 10616 476
s. Hominy Hill Viceroy — d. Lawndale K. Emblems Susan
Plymouth Lane Wanda 2-0 305-2X 7662 386
s. Hominy Hill Viceroy — d. Lawndale Butterfat Queen

WATSON, B. ELDON, CRESCENT FARM, WABASH
Crescents C. Annita 2-11 305-2X 8631 462
s. Circle Drive's L. P. Commando — d. Crescent's Sequel Ann

WEAVER, ELIAS, ELMARLO FARM, WAKARUSA
Elmarlo Miss Marie 3-6 290-2X 10364 535
s. Elmarlo Rosen Supreme — d. Elmarlo S Miss

WEAVER, OSCAR R., YELLOW CREEK FARM, GOSHEN
Dalomas R. D. Felicia 7-8 365-2X 13431 756
s. Yellow Creek Rosen Duke — d. Isle of View Jo Ann

WEAVER, OTIS, WILLOW SPRING FARM, GOSHEN
Willow Spring S. Dilley 2-2 305-2X 11298 587
s. Willow Spring Bft. Supreme — d. Willow Spring Golden Dilley

WEAVER, VIRGIL C., VILLA CREST FARM, GOSHEN
Villa Crest Kings Lollie 7-5 365-2X 11706 607
s. Lake Louise King of Villa Crest — d. Villa Crest H. Lona
Villa Crest F. Fashion 7-4 365-2X 13820 752
s. Villa Crest Financier — d. Villa Crest Val Fairy
Villa Crest F. Dora 5-8 365-2X 13664 753
s. Villa Crest Frontier — d. Emroy Baron's Dorianne

WELDY, MAURICE L., DR. & MRS., MAURANA FARM, GOSHEN
Maurana Beauty 7-8 362-2X 12032 604
s. Mulhocaway Beauty Butterfat — d. Maurana Master's Dolly
Maurana Beauty Alane 3-6 349-2X 8945 490
s. Mulhocaway Beauty Butterfat — d. Maurana Timothy's Alice
Blossomdale Kings Yule 2-5 365-2X 9597 502
s. Maurana Grace's King — d. Blossomdale Master's Vixen

WELDY, SAMUEL R., CLEARLAND FARM, ELKHART
Clearland Butterfat Patsy 2-1 305-2X 8808 529
s. Maurana King's Shane — d. Clearland Butterfat Patty

WENGER, RUSSELL J., VALLEY SET FARM, GOSHEN
Valley Set Y. Naomi 3-5 307-2X 9409 450
s. Valley Set Stars Yankee — d. Valley Set Stars Nola
Villa Crest Rose Lure 3-4 339-2X 9270 512
s. Villa Crest May Rose King — d. Villa Crest Vic Lou
Valley Set Stars Gloria 2-7 308-2X 8339 451
s. Wilgorlan Farms King's Star — d. Clara's Yankee Girl
Valley Set A. Simola 2-5 312-2X 8149 453
s. Valley Set Star's Ambler — d. Valley Set Card's Sandrett

IOWA

¶BENTLEY, O. R. & SON, SUNESLOPE FARM, AMES
Suneslopes Elector Ellipse 3-8 305-2X 9260 506
s. Suneslope's Sy Elector — d. Suneslope's Emory's Elvida

¶BORCHERDING, HERBERT & SONS, POND VISTA FARM, GUTTENBERG
Norgerts Master R. Supreme 3-0 305-2X 7990 441
s. Norgert's Scotsman Master — d. Norgert's Royal Supreme
McDonald Farms Jolly Beulah 2-7 305-2X 7740 419
s. McDonald Farms High Neptune — d. McDonald Farms Rival Valesca

¶FIKE, HOMER S., OLD FARMSTEAD, WATERLOO
Old Farmstead Ritta 4-10 305-2X 9190 466
s. Prairie Hill Victor — d. Old Farmstead High Myrtle
Old Farmstead Flip 4-3 305-2X 9180 457
s. Prairie Hill Victor — d. Old Farmstead Viola
Old Farmstead E. Gretchen 3-8 305-2X 8550 510
s. Suneslope's Emory's Elitson — d. Old Farmstead Cleona
Old Farmstead E. Greta 2-10 305-2X 8230 468
s. Suneslope's Emory's Elitson — d. Old Farmstead Jo Ann
Old Farmstead E. Dame 2-8 305-2X 9230 475
s. Suneslope's Emory's Elitson — d. Old Farmstead Regis
Old Farmstead E. Agatha 2-7 305-2X 8050 458
s. Suneslope's Emory's Elitson — d. Old Farmstead Lib
Old Farmstead E. Dandy 2-8 305-2X 7910 445
s. Suneslope's Emory's Elitson — d. Suneslope's W. J. Dimple
Old Farmstead E. Frolic 2-4 305-2X 9440 422
s. Suneslope's Emory's Elitson — d. Old Farmstead Linda
Old Farmstead E. Tammy 2-3 305-2X 8230 511
s. Suneslope's Emory's Elitson — d. Old Farmstead Linnie
Old Farmstead E. Fairy 2-2 305-2X 7140 432
s. Suneslope's Emory's Elitson — d. Old Farmstead Desere

¶FORT DODGE CREAMERY COMPANY, ROSEDALE FARM, FORT DODGE
Rosedale Miss K's Rosalie 7-1 305-2X 9360 461
s. Q. O. F. Bonnie's Valor — d. Rosedale King's Rosalie

¶IOWA STATE UNIVERSITY, AMES
Ames Columbia 6-5 305-2X 11030 550
s. Ames Anchor — d. Canaan View Lucky

¶McCOY, MALCOLM & SONS, McCOY'S GUERNSEY FARM, VILLISCA
McCoys Farm Janes Jo 6-10 305-2X 10950 506
s. Skyline Distinctive's Dictator — d. McCoy's Farm Jolly Jane

¶PANCRATZ, ARNOLD M., ELMWOOD FARM, DUBUQUE
Elmwood Sunshine 3-5 305-2X 9890 493
s. Elmwood Ashley — d. Elmwood Sunset

¶SIVESIND, FRANK, WAUKON
Malz Farms Starlight Snowbell 6-3 305-2X 10910 499
s. Golden Grange Ideal Starlight — d. Malz Farm's Steadfast Snowdrop

¶WOODRUFF, LEROY, WOODRUFF'S GUERNSEY FARM, INDIANOLA
Dianna of Woodruff Farm 4-3 305-2X 8790 450
s. Golden Grange Ideal Norman — d. Ida's Pride of Woodruff Farm

KANSAS

BERTHOLF, W. H. & SON, GREEN PASTURES FARM, WICHITA
Ransom Adorines Aloise 2-2 305-2X 8735 391
s. Seco Forward's Shah — d. Ransom Adora's Adorine

CROSLEY, DALE, HI-VU FARM, PRATT
Hi-Vu Butterfat Jade 4-10 305-2X 8400 502
s. Yellow Creek Handsome Beacon — d. Hi-Vu Media Jenny

ECKMAN, ALBERT W., MR. & MRS., ECKMAN'S GUERNSEY FARM, BALDWIN
Corvillas Babette 12-9 305-2X 7656 431
s. Ideal's Champion King — d. Corvilla Susan
Eckman's Eunique's Eclipse 10-9 305-2X 9479 494
s. Farview Imperial Heritage — d. Una's Eunique
Eckmans Penny's G. Polly 5-11 305-2X 10359 611
s. Eckman's Gerlee F. Gabriel — d. Eckman's Uno's H. Penny
Eckmans Babette Betsy 5-6 305-2X 13590 741
s. Seco Hornet's Flash — d. Corvilla's Babette
Eckmans Ecliptics F. Eula 3-9 305-2X 8964 484
s. Seco Hornet's Flash — d. Eckman's Euniqueo H. Ecliptic
Eckmans Frolics Fro Mar 2-8 305-2X 9359 519
s. Curtiss Candy Marie's Curtiss — d. Eckman's Francine's Frolic
Eckmans K. F. Phoebe 2-5 305-2X 7506 397
s. Eckman's F. G. King Farouk — d. Eckman's Uno's H. Penny

¶HYER, FRED D., HYCREST FARM, OLATHE
Boehles Charms Nellie 6-3 305-2X 8860 489
s. Boehle's King's Charm — d. Boehle's Queen's Beauty

¶RANSOM, W. G., JR. & W. G., ESTATE, RANSOM FARM, WILLIAMSBURG
Ransom Alindas Alida 2-9 305-2X 8210 416
s. Seco Forward's Shah — d. Ransom Alotta's Alinda

¶RAYMOND, CLARENCE, CEDAR MANOR FARM, FREDONIA
Cedar Manor Lords Lula 4-4 305-2X 10060 568
s. Sunnymede Hornet's Lord — d. Challenger's Lily

KENTUCKY

¶BEASLEY, L. F., RIVERSIDE FARM, FRANKLIN
Riverside Lord Jims Rita 8-0 305-2X 11240 462
s. Riegeldale Max's Lord Jim — d. Beasley's Chadron Rita

¶BERRYMAN, STUART P., NICHOLASVILLE
Berryman Farms Alpine Rose 3-9 305-2X 8980 457
s. Alpine Rose Royal Master — d. Golden Hills R. Denise

¶McCULLOUGH, MARVIN, ORLETON FARM, LEXINGTON
Crestview S. Bounty 2-5 305-2X 8930 450
s. Crestview Supreme — d. Crestview Bonnie

¶O'BANION, J. V. & SONS, SALOMA WAY FARM, CAMPBELLSVILLE
Saloma Way O. Romans Lady 4-11 305-2X 10100 480
s. Henslee Farm's O. Roman — d. Saloma Way Linda
Saloma Way Goldys Fay 2-5 305-2X 8610 426
s. Henslee Farm's O. Roman — d. Confidence Goldylocks

LOUISIANA

JOHNSON, M. L., CLOVER LEAF GUERNSEY FARM, MONROE
Gallant Heifer Lovers Bernice 8-11 305-2X 10249 562
s. Clermont Gallant Heart — d. Rancher Beauty's Heifer Lover
Benign Pals Cuero Flotilla 5-0 305-2X 8952 498
s. Fairlawn Actor's Pal — d. Count Bellow's Cuero
Benign Promise Squirts Ginger 3-10 305-2X 8683 438
s. Flying Horse Rose's Promise — d. Rancher Florence's Squirt

MAINE

GREENLAW, VERA, GREENLAW FARM, BELFAST
Greenlaw Farm Memmilina 3-8 305-2X 10607 553
s. Ideal's Miriam's Maximal — d. Greenlaw Farm Vemmilina

MARYLAND

JONES, PAUL M., SR. & JR., MT. EPHRAIM FARMS, SNOW HILL
Locust Grove I. Ramona 11-9 305-2X 9831 459
s. Fairlawn H. Invincible — d. Strongheart's Ruth
Mt. Ephraim A. M. Floss 3-10 305-2X 9581 494
s. Mt. Ephraim's Actor's Merit — d. Cosquay's Country Flower
Mt. Ephraim N. Bertha 3-8 305-2X 10110 438
s. Coldspring's D. Nobly Born — d. Mt. Ephraim A. M. Bess
Mt. Ephraim Pipers Lass 3-4 305-2X 7776 416
s. Flying Horse Melody Piper — d. Mt. Ephraim Bonnie Lassie
Mt. Ephraim N. Ruddy 3-3 305-2X 11159 515
s. Coldspring's D. Nobly Born — d. Locust Grove I. Ramona

MASSACHUSETTS

HATHEWAY-STEANE CORPORATION, THE, CORONA FARM, SOUTHWICK
Coronas Butterfat Jane 6-5 305-2X 10000 560
s. Corona's Butterfat Viking — d. Corona's Alert Twinkle
Coronas Butterfat Joy 5-10 296-2X 12468 695
s. Corona's Butterfat King — d. Corona's Butterfat Taffeta
Coronas Primes Gloria 5-5 303-2X 12314 677
s. Two Brooks King's Prime — d. Lewellmond Lady Jane
Coronas Butterfat V. Connie 2-7 303-2X 8388 427
s. Corona's Butterfat Viking — d. Corona's Arlene

MICHIGAN

¶BERESFORD, JAMES A., TYRONE FARM, METAMORA
Clover Oaks Royal Ellen 6-3 305-2X 10270 477

Regular Registration, Like Continuous Testing, Makes Your Guernseys Worth More . . .

s. Fairlawn Peer's May Royal — d. Clover-Oaks Royal Hedy
Goose Valley K. Bess 4-9 305-2X 10920 570
s. Nyala King's Champ — d. Goose Valley Bessie
Goose Valley K. Brilliant 4-6 305-2X 10290 508
s. Nyala King's Champ — d. Goose Valley Brilliant

COLBY, HOWARD H., COLBY DALE FARMS, ROMEO
Colbys Cassie 2-4 303-2X 7339 424
s. Colbys Esquire — d. Colbys Ilicia

¶DENDEL, JACK, DENDEL FARMS, ALLEGAN
Sergeant Peggy Star 5-7 305-2X 9200 456
s. Vandale Sergeant — d. Pearl's Peggy
Flossie of Almax 2-4 305-2X 9860 428
s. Yellow Creek Jewel Supreme — d. Flora of Almax

¶ELMWOOD FARMS, FRANKENMUTH
Elmwoods Le Crystal 7-10 305-2X 9290 485
s. Woodacres Excellent Leader — d. Elmwood's Royal Cleopatra
Actress Thelma of Miller Farm 6-2 305-2X 10390 530
s. Lyrene Peggy's Challenger — d. Dartha Actress of Miller Farm
Actress Betty of Miller Farm 5-4 305-2X 11690 542
s. Lyrene Peggy's Challenger — d. Dartha Actress of Miller Farm
Ansmil D. Keepsake 3-3 305-2X 9880 447
s. Welcome In Clara Design — d. Welcome In Clara Toiler
Elmwoods Miss Angel 2-0 305-2X 12310 599
s. Elmwood Melba's Master — d. Actress Melba of Miller Farm
Lyrene Barneys Jolly 2-1 305-2X 8460 407
s. Lyrene Barney — d. Jessie's Jarrette Jolly

¶FICKIES, LYNN & JENNIE, OVILEA FARM, OVID
Ovilea Jacks Aloha 2-10 305-2X 8900 426
s. Ovilea Trojan's Jack — d. Ovilea C. Curtiss' Ava

¶FROST, WILLARD, FROSTLAND FARM, FULTON
Golden Girls Babe 8-11 305-2X 12370 613
s. Meadow Lane Ideal — d. Twin Orchard's Golden Girl

¶HARTWAY, KENNETH, LENOX
Hartways Lassie Marilyn 3-10 305-2X 8690 433
s. Colbys Lancelot — d. Hartway's Nellie Lassie
Hartways Esther Darlene 3-5 305-2X 10580 464
s. Colbys Lancelot — d. Hartway's Minnie Esther

¶HOLLEMAN, HILBERT, WILHILNOR FARM, BYRON CENTER
Alice C. Anna of Wilhilnor 4-10 305-2X 10430 475
s. Silver Birch Challenger's Chum — d. Wilhilnor King Arlene's Alice

¶HUDSON BROTHERS, MEADOW LANE FARM, BERRIEN CENTER
Meadow Lane June 10-1 305-2X 9590 475
s. Meadow Lane Lynton — d. Meadow Lane Jeannette
Meadow Lane Rosemarie 7-8 305-2X 12460 637
s. Meadow Lane Nobleman — d. Meadow Lane Rosebud
Meadow Lane Lola 6-8 305-2X 12770 611
s. Meadow Lane Nobleman — d. Meadow Lane Lyla
Meadow Lane Noble Lyn 5-10 305-2X 14810 675
s. Curtiss Candy Noble Curtiss — d. Meadow Lane Melinda
Meadow Lane Ledella 5-5 305-2X 9530 502
s. Curtiss Candy Levity Curtiss — d. Meadow Lane Leda
Meadow Lane Vallora 5-4 305-2X 11620 603
s. Meadow Lane Nobleman — d. Meadow Lane Valorous
Meadow Lane Penny 3-7 305-2X 11740 553
s. Curtiss Candy Levity Curtiss — d. Meadow Lane Penelope
Meadow Lane Carla 3-9 305-2X 9940 550
s. Yellow Creek Jewel Supreme — d. Meadow Lane Noble Charlotte
Gradson Farm C. Delight 3-7 305-2X 9060 477
s. Glengeran Daylo's Chief — d. Brian Boru Royal Daylight

¶HUNSBERGER, LYLE, LYRENE GUERNSEY FARM, IONIA
Lyrene P. R. Rose Queenetta 5-10 305-2X 11400 556
s. Lyrene Pamela's Rex — d. Lyrene Favorite Queen
Lyrene Supreme Sunbeam 3-7 305-2X 10540 566
s. Yellow Creek Jewel Supreme — d. Lyrene Imperial Saphire
Lyrene Bens Cameo 2-7 305-2X 10660 522
s. Lyrene Emory's Ben — d. Gram O'Land Mamsel
Lyrene Edwins Robina 2-3 305-2X 9160 440
s. Lyrene Emory's Edwin — d. Lyrene Emory's Roberta
Lyrene Maestros Bessie 1-8 305-2X 7690 371
s. Lyrene Emory's Maestro — d. Lyrene P. R. Bess

¶JACKSON, ROY R. & SONS, CLAW-ACRES, CARO
Colbys El Anid 8-11 301-2X 9420 441
s. McDonald Farms Fore El Toro — d. Langmeadow Anid
Claw-Acres F. Nanette 2-6 305-2X 11400 491
s. Claw-Acres E. Fancy — d. Claw Acres Nan
Claw-Acres C. Rosann 2-3 305-2X 6880 374
s. Wabeek Hornet's Cavalier — d. Claw Acres Rosabell
Littlebrooks Butterfat Fawn 2-3 305-2X 8200 419
s. Coldspring's Beauty's Dictator — d. Milky Way's Elsie

¶JENISON, HAROLD L. & SONS, RUSH CREEK GUERNSEY FARM, JENISON
Rushcreek Beth 11-8 305-2X 9880 455
s. Caumsett Royal Duke — d. Monitor Bethany Lillian
Rushcreek H. Rosebud 3-0 305-2X 8050 436
s. Yellow Creek S. Handy Man — d. Yellow Creek Butterfat Rose
Rushcreek Jeanette 2-10 305-2X 11200 589
s. Yellow Creek Jewel Supreme — d. Fra-Mer R. L. Myrna

¶KAMPS, DONALD, KAMPLAND GUERNSEY FARM, BYRON CENTER
Kamplands J. S. Hope 2-11 305-2X 7880 474
s. Yellow Creek Jewel Supreme — d. Kampland's Butterfat Helen
Kamplands Emory Dena 2-10 305-2X 10350 537
s. Lyrene King's Emory — d. Rushcreek Dawn's Delight

¶KING, C. W. & SON, UNION CITY
Kings Princes Marie 7-0 305-2X 9800 503
s. King's Rex's Prince — d. Westland Debbie's Nettie
Kings C. Donna 5-2 305-2X 10250 444
s. King's Columbine — d. King's Rex's Helen
Kings C. Harriet 4-2 305-2X 9450 459
s. King's Columbine — d. King's Claudie

¶KIRKLIN, DALE, WALNUT MANOR FARMS, KALAMAZOO
Favorite of Walnut Manor 3-9 305-2X 8990 429
s. Langmeadow Master — d. Cora of Walnut Manor
Geneive of Walnut Manor 3-5 305-2X 8900 459
s. Yellow Creek Jewel Supreme — d. Bertha of Walnut Manor
Graceann of Walnut Manor 3-3 305-2X 9230 534
s. Jerry of Nor-Ber Farm — d. Sagamore Callista
Glory of Walnut Manor 2-9 305-2X 8210 558
s. Yellow Creek Jewel Supreme — d. Belinda of Walnut Manor
Henriette of Walnut Manor 2-5 305-2X 8330 429
s. Lyrene King's Emory — d. Dora of Walnut Manor
Hortense of Walnut Manor 2-3 305-2X 8450 467
s. Langmeadow Master — d. Nor-Ber's Terry

¶LOCKSHORE FARMS, INCORPORATED, HICKORY CORNERS
Meadow Gold Rosetime 13-0 286-2X 11220 542
s. Flying Horse Master's Monarch — d. Langvalley Goodtime
Lockshore L. Lydia 6-5 304-2X 10340 504
s. Woodacres Excellent Leader — d. Lockshore Maxim Tamie Lynn
Lockshore Lorna 6-6 305-2X 11420 592
s. Lyrene Barney — d. Lockshore Lark
Lockshore Marsha 5-4 305-2X 9720 474
s. Lockshore Adventurer — d. Lookout Valley Victor Marie
Lockshore Evelyn 5-2 305-2X 13810 641
s. Lockshore Adventurer — d. Geloster R. Ethelred
Lockshore Wistars Nada 5-0 305-2X 9570 479
s. Lyrene Ch. Wistar — d. Lockshore D. J. Nudine
Patterson Homestead Maud 9-10 305-2X 10460 493
s. Langmeadow Majesty — d. Patterson Homestead Gypsy
Lockshore Wistar Marlene 4-5 290-2X 10980 500
s. Lyrene Ch. Wistar — d. Chancellor's Marlene
Lockshore Wistar Cheryl 4-3 305-2X 11690 556
s. Lyrene Ch. Wistar — d. Curtiss Candy Butter Cherub
Lockshore Wistar Hilda 4-4 305-2X 10200 434
s. Lyrene Ch. Wistar — d. Hildiemaid Golden Lady B.
Lockshore H. Christy 4-3 305-2X 11510 482
s. Lockshore L. High Society — d. Lockshore Christina
Lockshore Judith 3-7 305-2X 9960 462
s. Owens Chum — d. Owens Lady June
Lockshore Frederica 3-5 299-2X 11030 498
s. Owens Chum — d. Owens Lustre
Lockshore D. Gloaming 3-5 305-2X 9350 489
s. Lockshore Jim's Design — d. Lockshore Snow-maid
Lockshore Major Tana 2-6 305-2X 9120 529
s. Lockshore Emory's Major — d. Lockshore Wistar Tana
Lockshore Major Rhonda 2-5 305-2X 8410 435
s. Lockshore Emory's Major — d. Lockshore L. Rhonda
Lockshore M. Milkmaid 2-3 305-2X 9080 450
s. Lockshore Wistar's Masterpiece — d. Hickory Shore Milkmaid
Lockshore Major Jenette 2-2 305-2X 8940 434
s. Lockshore Emory's Major — d. Lockshore L. V. Jennifer

¶LUITJE, HENRY & KARL, PLAINFIELD GUERNSEY FARM, HALE
Plainfield E. Lucreta 5-5 305-2X 9410 479
s. Plainfield D. Earl — d. Plainfield D. Lucille

¶MARTIN, JOSEPH P., JR., BOB-JO FARMS, MARLETTE
Colbys Judy 3-2 300-2X 8590 419
s. Norgert's Scotsman Master — d. Norgert's Royal Marygold

¶MICHIGAN STATE UNIVERSITY-W. K. KELLOGG FARM, HICKORY CORNERS
Kellogg Babys Wilda 8-5 305-2X 11450 444
s. Bradford's Baby's Max — d. Kellogg H. Maxim Wilda
Knollnook Lucky Princess 3-3 305-2X 10500 536
s. Flying Horse Harmony's Lucky — d. Knollnook Peerless Promise
Kellogg Supreme Sarah 2-1 305-2X 10500 477
s. Yellow Creek Jewel Supreme — d. Kellogg Majesty Beulah
Michigan Rex Lady 1-11 305-2X 9610 453
s. Med-O-Bloom Foreman's Rex — d. Michigan Majesty Lady

OWENS, FAY, MR. & MRS., MARSHALL
Owens Shirly 4-9 342-2X 10903 548
s. Maple Dawn Master's Foreman — d. Med-O-Bloom J. Greeting

PATTERSON, JOE C. & SONS, HOMEWARD FARMS, REED CITY
Homeward Inheritance Sunshine 7-8 275-2X 9278 488
s. Bournedale Inheritance — d. Homeward Remus' Sunshine

¶PETERSON, EDWARD L., PETERSON FARM, KALAMAZOO
Peterson Farm Pats Rosalie 5-9 305-2X 11030 598
s. Bradford's Edith Pat — d. Peterson Farm King's Mollie
Peterson Farm Magars Tulip 4-4 305-2X 11110 608
s. Langmeadow Magar — d. Peterson Farm Pats Quessie
Peterson Farm Beacons Velma 2-0 305-2X 9600 511
s. Yellow Creek R. Beacon — d. Peterson Farm Pat's Roxana

¶PLEINESS, WILLIAM L., MAPLE DAWN GUERNSEY FARM, SCOTTVILLE
Med-O-Bloom Supremes Rosebud 7-8 305-2X 12350 651
s. Maple Dawn Squire's Supreme — d. Greenwald's F. Rosy
Maple Dawn Windsor Skyla 3-3 305-2X 9270 513
s. Franchester Favorite's Windsor — d. Maple Dawn Susanna's Sally
Maple Dawn Captain Victoria 2-2 304-2X 10350 446
s. Maple Dawn Moody Captain — d. Maple Dawn Fashioner Vada

¶POTTER, HOWARD E. & SON, LAWNACRE FARM, GRAND BLANC
Lawnacre Supreme Emily 3-5 305-2X 10190 441
s. Yellow Creek Jewel Supreme — d. Lawnacre Peer Ermine
Lawnacre F. Alice 3-5 305-2X 9620 497
s. Fairlawn Peer's Musician — d. Lawnacre Gallant Amy
Lawnacre Magar Virtue 2-5 305-2X 8140 381
s. Langmeadow Magar — d. Lawnacre Honor Vera

¶SCHWASS, CARL A. & SON, SPRINGDALE FARMS, SCOTTVILLE
Springdale Supremes Janie 3-4 305-2X 9160 495
s. Yellow Creek Jewel Supreme — d. Springdale Prince's Jewel
Springdale Aces Brenda 3-1 305-2X 11120 535
s. Springdale Beul's Ace — d. Springdale Foreman's Babe

¶SMITH, GEORGE E., COLDSTREAM GUERNSEY FARM, ELSIE
Meadow Gold Kings Sunrise 9-10 305-2X 9600 473
s. Lyrene Peggy's King — d. Meadow-Gold A. Sunset
Wilgeo Sentrys Falita 4-9 305-2X 10930 576
s. Meadow-Gold C. Sentry — d. Meadow-Gold Fanita
Car-Dale's Bell Spot 2-7 291-2X 7110 397
s. Lyrene King's Emory — d. Master's Petunia Bell
Sandilea Ajax Josie 3-5 305-2X 9650 441
s. Idylbrook Prince Ajax — d. Cowham Farm Ben's Joan

¶SMITH, J. ROY & ELTON R., MED-O-BLOOM FARM, CALEDONIA
Med-O-Bloom Nobles Sharon 3-4 305-2X 8710 478
s. Med-O-Bloom Majesty's Noble — d. Med-O-Bloom Mactor's Shirley
Med-O-Bloom Supremes Treva 3-3 305-2X 11840 608

KEEP YOUR REGISTRATIONS UP-TO-DATE

s. Yellow Creek Jewel Supreme — d. Med-O-Bloom Foreman's Tressa
Med-O-Bloom Magar Sheila 2-11 280-2X 8680 397
s. Langmeadow Magar — d. Med-O-Bloom B. V. Prim
Med-O-Bloom Supremes Brenda 2-10 305-2X 7780 416
s. Yellow Creek Jewel Supreme — d. Med-O-Bloom B. V. Daisy
Med-O-Bloom Supreme Susan 2-4 305-2X 10410 517
s. Yellow Creek Jewel Supreme — d. Med-O-Bloom Rex's Louise
Med-O-Bloom Viking Karen 1-11 305-2X 8920 533
s. Med-O-Bloom Supreme Viking — d. Med-O-Bloom Foreman's Bonnie

¶TONEY, VICTOR F., GOLDEN GLADE FARM, NILES
Golden Glade Deborah 7-10 305-2X 10370 529
s. Lusty Acres Dexter — d. Pipestone Creek Countess
Donnas Emma of State Line 2-3 305-2X 8260 408
s. Yellow Creek Butterfat Master — d. Donna of State Line

¶VAN BELKUM, H. & SONS, VAN'S LUCKY ACRES, DORR
Green Tree Lukes Lark 6-5 305-2X 8330 451
s. Franchester Mystic Luke — d. Jewel of Staner's Farm
Green Tree Colonels Pride 6-4 305-2X 10590 497
s. Green Tree Jewel's Colonel — d. Miller's Arabella's Diana
Vans Dale Primrose Judy 2-11 291-2X 8170 441
s. Langmeadow Magar — d. River Dale Primrose
Jareds Lassie of Springhill 2-3 300-2X 8890 422
s. Yellow Creek S. Jared — d. S. L. 's Lass

¶WRIGHT, EDWARD, MAPLEGRAND GUERNSEY FARM, SAGINAW
Langmeadow Melissa 11-8 305-2X 7640 430
s. Flying Horse Master's Monarch — d. Langwater Regolda
Maplegrand Colbys Speckles 2-4 305-2X 8200 377
s. Colbys Gallant — d. Langmeadow El Freckles

¶ZECH, ANDREW, HILLVIEW FARM, BERRIEN SPRINGS
Betty of Pleasant View 7-2 305-2X 11140 546
s. Leader's Admiration — d. Doc's Patsy of Pleasant View

MINNESOTA

ANGSTMAN, KENNETH W., ANGSTMAN GUERNSEY FARM, MORA
Angstman Farm Noble Primrose 5-8 305-2X 10245 522
s. Curtiss Candy Noble Curtiss — d. Angstman Farm Valentine

¶CAPPO, ART, MESABA GUERNSEY FARM, CHISHOLM
Mesaba Majestys Odetta 2-11 305-2X 7360 450
s. Spruce Shadows Majesty — d. Knollhurst Odessa
Mesaba Majestys Cora 3-2 301-2X 8600 511
s. Spruce Shadows Majesty — d. Mesaba D. Coranestta
Mesaba Majestys Bonnet 2-3 305-2X 8550 471
s. Spruce Shadows Majesty — d. Mesaba David's Betty

¶FORNER, DONALD J., THREE CLIFFS FARM, CHASKA
Polly of Three Cliffs 6-5 294-2X 11970 571
s. Rosebud Farm C. Virgil — d. Jan of Three Cliffs
Verda of Three Cliffs 4-10 299-2X 10580 464
s. Rosebud Farm C. Virgil — d. Merry Bell of Three Cliffs
Three Cliffs Chaskas Bonnie 3-2 305-2X 8720 475
s. Sanfadair Royal Chaska — d. Rheba of Three Cliffs
Three Cliffs Bru Calicia 2-2 305-2X 9570 424
s. Bruno of Three Cliffs — d. Three Cliffs Virgil's Alma

KELLEY, JAMES E., SPRUCE SHADOWS FARM, MINNEAPOLIS
Spruce Shadows Favors Hope 3-7 290-2X 7425 415
s. Dunwalke Beauty's Favor — d. Maple Leaf I. Cherrybelle

¶MINNESOTA, UNIVERSITY OF, NORTH CENTRAL EXPERIMENT STATION, GRAND RAPIDS
U. of M. G. Gretchen 3-6 305-2X 12240 585
s. Colbys Governor — d. U. of M. L. P. Lulu
U. of M. C. S. Sheila 3-4 305-2X 10820 561
s. Colbys Supreme — d. U. of M. L. P. Armi

¶MINNESOTA, UNIVERSITY OF, NORTHEAST EXPERIMENT STATION, DULUTH
Duluth Gwen 2-5 305-2X 10600 621
s. Colbys Governor — d. Duluth Athena Princess Laddie

PETERSEN, LUCILLE & RAY, SHAMROCK FARM, SILVER LAKE
Shantituck Bens Judith 2-3 305-2X 8221 430
s. Cobble Creek Lads Benny — d. Judy of Kenwood Farm

¶SANITARY FARM DAIRIES, INCORPORATED, SANFADAIR FARM, MAHTOMEDI
Sanfadair Prediction Chuckles 3-6 305-2X 7570 465
s. Sanfadair F. Prediction — d. Sanfadair Princeton Chuckles

¶SKAAR, CHRIS & CHRIS W., PINE RIDGE FARM, HAYWARD
Pine Ridge F. Flick 3-8 305-2X 10020 492
s. Fairlawn Prince's Financier — d. Pine Ridge S Fancy
Crestwood Natch 2-11 305-2X 7450 411
s. Cla-ore Masher's Jose — d. Crestwood Kutie

¶TENNIS, A. M. & SONS, ALCHRIST FARM, HAYWARD
Alchrist P. Claudia 2-8 305-2X 9140 485
s. Alchrist A. Prince Patrick — d. Alchrist A. Chime

¶ULLAND, ARTHUR H., LENULL FARMS, AUSTIN
Lenull Farms Alberts Geneva 4-6 305-2X 9840 441
s. Spruce Shadows King Albert — d. Lenull Farms Andy's Pamela

¶WACHHOLZ BROTHERS, HILLDALE FARM, STOCKTON
Hilldale Donnas Levity Mars 5-9 305-2X 10740 554
s. Langvalley Levity Philosopher — d. Hilldale Coronation Donna

¶WIRT, ELMER J. & SON, MAPLE LEAF FARM, LEWISTON
Maple Leaf I. Sue 8-8 305-2X 11090 483
s. Boulder Bridge Illustrator — d. Maple Leaf Trav Scarlet
Maple Leaf I. Sharon 4-5 305-2X 11460 485
s. Boulder Bridge Illustrator — d. Maple Leaf R. Susanna
Maple Leaf R. Secret 3-7 305-2X 9870 501
s. Boulder Bridge Sir Royal — d. Maple Leaf I. Sue

ZIEMER, KENNETH, MEADOW VIEW FARM, WALTHAM
Meadow View E. B. Maxine 3-3 365-2X 10783 513
s. Meadow View's B. G. Royal Bomber — d. Meadow View's Electo

MISSISSIPPI

¶BOWDEN, JONES E., GAYOSO VIEW FARMS, HORN LAKE
Flinco Sheriffs Fleda 6-7 305-2X 12900 560
s. Caumsett Sheriff — d. Maxim's Hopeful Hawaiian Flash
Gayoso Views Fames Lady 4-11 293-2X 12490 510
s. Henslee Farms V. Fame — d. Mayflower's First Lady
Gayoso Views F. Bess 2-5 305-2X 8450 404
s. Henslee Farms V. Fame — d. Gardenville Convoy's Bessie

¶MILLER, MAX L., TWIN PALM FARM, GULFPORT
Bay Meadow Rex Radiance 4-8 305-2X 10090 439
s. Grain Meadow Oberland's Rex — d. Bay Meadow Jupiter Carol
Bay Meadow Gloria 3-10 292-2X 9540 482
s. Quail Roost Majesty Ranger — d. Bay Meadow Ruby Ellen
Twin Palm Ranger Hope 3-9 305-2X 8060 436
s. Quail Roost Majesty Ranger — d. Bay Meadow Colonel's Adria

¶MORGAN, W. MURRY, HI-HILL FARM, COLDWATER
Hi-Hill Nymbos Patsy 2-10 305-2X 9390 420
s. Walker Farms Piper Nymbo — d. Elaine's Hi-Hill Patsy

MISSOURI

BAKER, EVERETT LEE, BLUGRASS VALLEY FARM, BUTLER
Blugrass Valley S. Faith 4-5 305-2X 11821 593
s. Foremost Footprint's Superior — d. St. Albans AVBoy's M. G. Faith
Blugrass V. Actors S. Faithful 3-3 305-2X 11378 488
s. Lake Cliff Spot Actor Valiant — d. Blugrass Valley S. Faithful
Blugrass Valley Actors Lark 3-3 305-2X 8202 426
s. Lake Cliff Spot Actor Valiant — d. Blugrass Valley Skylark

¶ERP, JOHN D. & JOHN H., DITMARSIA FARM, TRENTON
Ditmarsias Actor Honey 4-6 305-2X 11840 530
s. St. Albans Glamour Actor — d. Green Meadow's O. Beauty
Ditmarsias Royal Judy 2-0 300-2X 8620 434
s. Ditmarsia's May Royal — d. Ditmarsia's Piper Hilde
Ditmarsias Special Jenny 1-11 305-2X 13080 546
s. Sunnymede Hornet's Special — d. Ditmarsia's Philip Gertrud

GHERE & CUBBIN, CUBBIN ACRES, BUTLER
Cubbins Jolly Bettsetta 2-7 305-2X 9447 481
s. McDonald Farms Jolly August — d. Cubbin's J. C. 's Bettsella

MISSOURI, UNIVERSITY OF, FOREMOST GUERNSEYS, COLUMBIA
Foremost J. C. 's Quaffodilla 7-8 365-2X 14998 658
s. Foremost J. C. — d. Foremost Quaffodil
Pre-Eminent Aces Christine 3-8 305-2X 9725 488
s. Pre-Eminent Butterfat Ace — d. Pre-Eminent Ideal Alice
Foremost Ornate F. Bridget 3-5 305-2X 8885 447
s. McDonald Farms High Ornate — d. Foremost Footprint H. Bridget
Foremost Ornate C. Quaffodil 3-1 305-2X 9629 503
s. McDonald Farms High Ornate — d. Foremost Crown's Quaffodil
Foremost Royal M. Marjorie 2-5 305-2X 8898 405
s. Foremost Footprint Royal — d. Foremost Missourian Marjorie
Foremost Missourian Qualelity 2-2 305-2X 9781 413
s. Foremost Missourian — d. Foremost J. C. 's Qualelity

WILSHUSEN, THEODORE, PRAIRIE VIEW FARMS, IONIA
Prairie View Beths Bell 3-1 305-2X 8633 504
s. Sunnymede Gail I. General — d. Prairie View Beth

NEBRASKA

LIEBERS, O. H., SKYLINE FARMS, LINCOLN
Stringtown Twilight 13-8 305-2X 13200 568
s. Boulder Bridge Footprint — d. Stringtown Tequila
Skyline High Gaiety 10-2 305-2X 9300 504
s. McDonald Farms High Skyline — d. Skyline King's Gratitude
Skyline High Noonlight 8-7 305-2X 8730 459
s. McDonald Farms High Skyline — d. Stringtown Twilight
Skyline Lees Violetta 5-7 305-2X 11000 575
s. McDonald Farms Le Skyline — d. Skyline Distinctive's Violet

MULLER, JOE P., JO-BE FARM, VALLEY
Oakvale Lees Mona 5-8 305-2X 9912 505
s. Gardenville King Lee — d. Clover Glen Tribute's Milly
Jo-Be Dude's Konnee 5-5 305-2X 10584 484
s. Coldspring's Noble's Dude — d. Jo-Be Beacon's Irma
Jo-Be Phils May 3-7 305-2X 9091 465
s. Jo-Be Matchers Phillip — d. Jo-Be Noble's Ina
Jo-Be Phils Mollie 3-7 305-2X 8943 437
s. Jo-Be Matchers Phillip — d. Pre-Eminent Sonia
Jo-Be Hallmarks Natalie 2-4 305-2X 7812 378
s. Mulhocaway Butterfat Hallmark — d. Jo-Be Matcher's Kathrine

PFEIFFER, WALTER R. & HERMAN W., PFEIFFER FARMS, ARLINGTON
Midland Le Babs 4-9 305-2X 9892 440
s. McDonald Farms Le Skyline — d. Skyline Distinctive's Babs
Midland Dist Betty 2-8 305-2X 8328 416
s. Midland Blend's Distinctive — d. Midland Vagabond's Betty

¶RIGGERT, PAUL A., RIGGERT GUERNSEY FARM, ODELL
Riggert Farms A. Vesta 2-5 305-2X 8260 439
s. Skyline Lee's Alex — d. Riggert Farms G. Veva

¶ROBERTS DAIRY COMPANY, ROBERTS GUERNSEY FARM, ELKHORN
Oak Hollow Super Modiste 8-5 305-2X 12110 607
s. Ideal's Superline — d. Val's Model of Norview
Roberts Farm V. Lorna 2-3 305-2X 9290 465
s. McDonald Farms Supreme Victory — d. Meadow Lodge Larsusan
Roberts Farm V. Jan 2-5 287-2X 8100 432
s. McDonald Farms Supreme Victory — d. Sanfadair Royal Janette

NEW HAMPSHIRE

FRANKLIN, MABEL C., HOB NOB FARM, DOVER
Ideals Superiors Glee 4-6 365-2X 22395 1158
s. Ideal's Superior — d. Ideal's Beacon's Girlie
Hob Nob Clara 3-6 305-2X 13201 683
s. Northern Conrad's Count — d. Hob Nob Claudia
Hob Nob Rose 3-2 305-2X 9346 474
s. Northern Conrad's Count — d. Hob-Nob Betty
Cole Farm L. Rushlight 3-4 305-2X 10213 464
s. Ideal's Luminary — d. Cloverluck Duchess Shangri-la

WALKER, JAMES R., KNOCKFIERNA FARM, MILFORD
Winters Pharaoh Susanne 5-5 305-2X 12842 545
s. Fra-Mar Pharaoh — d. Van Kleeck's Sunbeam

Regular Registration, Like Continuous Testing, Makes Your Guernseys Worth More . . .

NEW JERSEY

ALDERNEY DAIRY COMPANY, ALDERNEY BROOKLAWN FARMS, MORRIS PLAINS
Brooklawn M. Mischief 2-4 305-2X 9309 481
s. LushAcres Boswells Monarch d. Brooklawn Melody Iris
ASTALOSH, PAUL, JR., HILLCREST FARM, PENNINGTON
Hillcrest Designs Hede 4-11 305-2X 9048 458
s. Langwater Design d. McDonald Farms Halia
BASSETT, WILLIAM B. K., STAR VALLEY FARM, POTTERSVILLE
Star Valley New Idea 8-5 278-2X 11818 547
s. Star Valley Mars d. Star Valley New Order
Star Valley M. Astarte 7-10 296-2X 10198 503
s. Star Valley Mars d. Star Valley Aphrodite
HOBLER, ATHERTON W., WOODACRES FARM, PRINCETON
Woodacres Leaders Violet 5-6 305-2X 11932 550
s. Fairlawn Actor's Leader d. Woodacres Princess Violet
Woodacres Royal L. Clarinette 6-0 305-2X 13277 695
s. Woodacres Royal Leader d. Woodacres Honor Clarinette
Woodacres Regal L. Cleo 3-10 305-2X 10322 503
s. Woodacres Royal Coronation d. Woodacres Leader's B. Cleo
Flint Hill Miss 3-1 390-2X 8813 493
s. Moreau Farms Chief d. Flint Hill Dimples Miss
Chedco Mistress Token 2-4 305-2X 9189 513
s. McDonald Farms Pre Rose Token d. Western Glow D. Mistress
Woodacres Queen S. Daisy 2-5 305-2X 8393 466
s. Fairlawn Hornet's Sailor King d. Woodacres Supreme L. Daisy
Sunnymede Transfers Sibyl 2-5 305-2X 12161 660
s. Blakeford Transfer d. Sunnymede Actor's Sibyl
Woodacres Queen L. Blanche 2-2 305-2X 8495 534
s. Fairlawn Hornet's Sailor King d. Woodacres Leader's P. Blanche
LASLOCKY, S. R., MILLSIDE FARMS, RIVERSIDE
Emblems Mertensia of M. F. 7-11 305-2X 8908 469
s. Dunwalke Emblem d. R. M.'s Mertensia of Millside
Forwards Millside Freehold 3-4 305-2X 10004 599
s. Colbys Forward d. Millside Freehold of Feerless
Cavaliers Millside V. Bella 2-7 305-2X 7370 468
s. Flying Horse Rose's Cavalier d. Roscoe's Millside V. Bella
Forward Castell of Millside 2-7 305-2X 9484 508
s. Colbys Forward d. Mischief's Millside Castell
P. S. Millside Mrs. James 2-5 305-2X 7872 452
s. Pond Acres Farm's Prospect d. Rhudy's Millside Mrs. James T.
Cavaliers Millside Dainty 2-5 305-2X 7323 384
s. Flying Horse Rose's Cavalier d. Aladdin's Millside Dainty
Feerless Du Valet of M. F. 2-4 305-2X 7688 407
s. Dunwalke R. Feerless d. Tim's du Valet of Millside
Cavaliers Millside Blossom 2-4 305-2X 9443 494
s. Flying Horse Rose's Cavalier d. Millside Blossom of Feerless
Cavalier Millside Bellann 2-2 305-2X 7818 422
s. Flying Horse Rose's Cavalier d. Emblem's Millside Betty
Forward Rosalia of Millside 2-3 305-2X 8055 451
s. Colbys Forward d. Mischief's Rosalia of Millside
M's Blossom of Millside 2-1 305-2X 7153 388
s. Hi-Carbon Gladiola's Mischief d. Tim's Blossom of M. F.
Prospect Millside Lucille 2-0 305-2X 7240 415
s. Pond Acre Farm's Prospect d. Rudy's Lucille of Millside
MARGOLIN, SOLOMON, CREATOR FARM, STOCKTON
Honors Peony 7-2 276-2X 9303 492
s. Woodacres Jeanette's Honor d. Rycklaver Blossom
Oldfarm P. Leona 5-6 305-2X 11986 526
s. Partridge Priority d. Rycklaver Golden Alma
Oldfarm P. Ada 3-6 277-2X 10444 563
s. Partridge Priority d. Duke's Lively Butterfat
McVEIGH, CHARLES J. D., JOCHAMAL FARM, HACKETTSTOWN
Jochamal Hollirex Jane 3-8 289-2X 9169 464
s. Mulhocaway Butterfat Hollirex d. Jochamal Cavalier's Jo Ann
STOUT, HENRY & SONS, MT. PAUL FARM, FAR HILLS
Wendover Patriots Greta 7-8 305-2X 9925 498
s. Hominy Hill Patriot d. Brooklawn's Northerner's Grace
Mt. Paul Noble Dinny 3-11 302-2X 9655 484
s. Mt. Paul Forward's Noble d. Mt. Paul Diana
Leslies Coronation Lucky 3-6 305-2X 9245 458
s. Mt. Paul Forward's Noble d. Leslie's Coronation Lucy
TURNBULL, WILLIAM, TEVIOT FARMS, FAR HILLS
Teviot Royal Coquette 10-2 305-2X 9536 453
s. Woodacres Royal Heartsease d. Teviots Immigrant Rockette
VON THADEN, WILLIAM, ONAHILL FARM, BORDENTOWN
Onahill Melody Donna 3-8 305-2X 7622 474
s. Flying Horse Harmony Royalist d. Onahill Par Dotty
Mulhocaway Mermaid Dancer 3-3 305-2X 8780 430
s. Mulhocaway Butterfat Dolphin d. Mulhocaway Butterfat Quadrille
Onahill Melody Ruth 2-7 305-2X 7691 419
s. Flying Horse Harmony Royalist d. Onahill Pre Ruby
WILLADSEN, PAUL S., FERNBROOK FARM, BORDENTOWN
Leanne H. Elite 4-2 305-2X 11563 620
s. Mulhocaway Butterfat Hollirex d. Fernbrook Leanne
Honey H. Jeanette 3-6 305-2X 9676 524
s. Mulhocaway Butterfat Hollirex d. Roselda Honey
Mayette I. Rhoda 3-2 305-2X 8618 431
s. Levity Inspiration d. Merrimac Mayette

NEW MEXICO

¶NEW MEXICO STATE UNIVERSITY, UNIVERSITY PARK
Chelton Hardwicks Agnes 5-4 305-2X 11680 473
s. Fairlawn K. Hardwick d. Chelton A. Ella
Manzana View Sunshine 4-3 305-2X 9730 530
s. Adohr Johanna Dandy d. Angel of Twinkle Star
¶RASBAND, J. MACK, ALBUQUERQUE
Hillcrest Matchmaker Pearline 5-1 305-2X 9250 453
s. Meadow Lodge Matchmaker d. Hillcrest Matchmaker Pearl
Was-Mere Satins Sissie 2-7 305-2X 9270 455
s. Bluff View Satin d. Brookside's P. V. P. Welcome Clare
Mari-Mac Denver Vellice 2-0 297-2X 7750 392
s. Arizona Farms Lord Denver d. Mari-Mac Glow Valorie
Mari-Mac Imperial Petunia 2-0 305-2X 8890 410
s. Mari-Mac Imperial d. Mari-Mac Imperial Phyllis
Mari-Mac Emblem Temple 1-7 305-2X 9550 433
s. Yellow Creek King's Emblem d. Mari-Mac Valor Trixie
TAYLOR, J. W., CHELTEN FARM, LAS CRUCES
Chelten Hardwicks Stem 7-4 300-2X 12714 536
s. Fairlawn K. Hardwick d. Jewel Lady's Sunflower
Chelten Hardwicks Maret 4-8 283-2X 9474 459
s. Fairlawn K. Hardwick d. Chelten A. Maudine
Chelten Larksons Lasso 3-11 305-2X 9060 423
s. Chelten Hardwick's Larkson d. Chelten Hardwick's Lassie
¶WASMER, C. L., WAS-MERE FARMS, ALBUQUERQUE
Worthingtons Hearts Marge 9-4 305-2X 11780 523
s. Gayoso Piper's Heart d. McDonald Farms Her Marjorie
Larry Dons Amey 4-10 305-2X 12840 601
s. Hominy Hill Supreme d. Larry-Don's Actress
Richlyn Rubys Rosalie 4-3 305-2X 9630 435
s. Rozelyn Eldee Leader d. Sho-Fen's Jewel's Ruby
Shamrock Piper Rythm 3-6 300-2X 8950 428
s. Walker Farms Piper Comet d. Skyline King's Rythm
Brooksides Distinction Aura 4-5 305-2X 11750 578
s. Eagle Valley H. Distinction d. Western Glow Lady Augusta
Was-Mere Harmonys Jule 3-11 305-2X 11210 535
s. Carl-Anna Farm Monark's Rosen d. Kiskwaukee Advocate Harmony
Was-Mere Augustas Bonnie 3-4 305-2X 11210 535
s. Prairie View Peerless Boy d. Western Glow Lady Augusta
Hillcrest Moneymaker Bloom 6-1 305-2X 12720 593
s. Hillcrest Moneymaker d. Hillcrest Matchmaker Bloom
Hillcrest Luckys Peggy 4-10 305-2X 9540 451
s. Meadow Lodge Lucky Strike d. Hillcrest Matchmaker Peggy
Hillcrest Matchmaker Charlita 4-9 270-2X 9440 447
s. Meadow Lodge Matchmaker d. Cherub's Charla
Hillcrest Moneymaker Charline 4-3 305-2X 10110 454
s. Hillcrest Moneymaker d. Hillcrest Matchmaker Charline
Hillcrest Moneymaker Cleta 3-8 305-2X 9190 450
s. Hillcrest Moneymaker d. Hillcrest Lucky's Cleta
Hillcrest Trumpeters Claralee 9-1 305-2X 10360 467
s. Trulight's Trumpeter d. Hillcrest Matchmaker Claralee
Hillcrest Luckys Quita 7-11 305-2X 10660 514
s. Meadow Lodge Lucky Strike d. Hillcrest Matchmaker Quita
Hillcrest Luckys Cupid 7-1 305-2X 11620 525
s. Meadow Lodge Lucky Strike d. Hillcrest Matchmaker Quita
Bluff View Saturns Rosalind 2-11 305-2X 11560 570
s. Wilgorlan Farms Saturn d. Pine Grove P. Rosalind
Hillcrest Luckys Olene 5-0 305-2X 9540 458
s. Meadow Lodge Lucky Strike d. Hillcrest Matchmaker Olene
Was-Mere Moneymakers Pearlett 1-11 305-2X 10700 510
s. Hillcrest Moneymaker d. Hillcrest Eagle's Pearl
Was-Mere Peacemakers Princess 2-8 305-2X 10310 484
s. Hillcrest Peacemaker d. Hillcrest Lucky's Princetta
Deep Lake F. Bella 3-6 305-2X 10410 521
s. Fritzlyn Jeanette's Flash d. Happy Valley Leader's Beauty
Was-Mere Harmonys Bell 2-8 305-2X 8840 419
s. Prince of Kaprice d. Kishwaukee Advocate Harmony
Was-Mere Satins Sylvia 2-7 305-2X 10780 522
s. Bluff View Satin d. Burton Lane Romulus Royal Riba
Was-Mere Satins Cherrie 2-5 305-2X 9960 473
s. Bluff View Satin d. Brookside's D. Cheree
Was-Mere Linda 2-3 305-2X 9380 443
s. Hillcrest Peacemaker d. Hillcrest Lucky's Clara
Was-Mere Moneymaker Sara 2-3 305-2X 9500 459
s. Hillcrest Moneymaker d. Hillcrest Matchmaker Sara
Was-Mere Satins Darlene 2-2 305-2X 9220 437
s. Bluff View Satin d. Dondor Resolute Darlene
Was-Mere Statesmans Charla 2-0 305-2X 8680 419
s. Bluff View Statesman d. Hillcrest Matchmaker Charlita
Brazos L. L. Gretta 2-5 305-2X 9130 436
s. Lake Louise Cora's Champion d. Florham C. Gretchen
¶ZARTMAN, L. G., MARLEA GUERNSEY FARM, ALBUQUERQUE
Adohr Amber Beautiful 11-3 277-2X 11990 583
s. Adohr Pardette's Amber d. Adohr Beulah
Ovens Angels Rilma 11-3 272-2X 9610 475
s. Seco Imperial Colonel d. Oven's Angel
Alamosa Farm Actors Diana 10-2 305-2X 11580 553
s. Alamosa Farm Gray's Actor d. Valor's Rose of Alamosa Ranch
Cherrys Count Mary 8-9 305-2X 10910 519
s. St. Albans Glamour A Count d. Interlochs Laddie's Cherry
Sarival Teds Kerry 7-9 280-2X 9940 447
s. Wescon's Julio's Tedaldo d. Mission Ranch Kerry
Cla-ore Bonanzas Fifi 8-6 284-2X 13050 634
s. Cla-Ore Knight's Bonanza d. Flying M. Zilpha's Fashion
Madeline Ulysses of Marlea 8-1 305-2X 12340 553
s. Bye George Ulysses d. Actor's Lillybelle of Alamosa
Riverview Leaders Hope 7-10 305-2X 14230 695
s. Riverview General's Leader d. Valley Gem Josie
Marleas Donna Valora 6-1 305-2X 9560 477
s. Bye George Ulysses d. Valleyland Snowdrop
Marlea Ambers Beulah 6-2 289-2X 10390 500
s. Bye George A. Timothy d. Adohr Amber Beautiful
Marlea Lady Carmen 6-3 305-2X 11710 554
s. Bye George Ulysses d. Alamosa Farm Actor's Jean
Sarival Souvenirs Rebecca 5-4 305-2X 10880 528
s. Wescon's Emerson's Souvenir d. Lynndale Farms M. Rebecca
Totaket Fawn 4-11 305-2X 12090 586
s. Avalawn Norwood d. Totaket Charm
Marlea Emblem Lady 4-1 297-2X 11980 601
s. Yellow Creek King's Emblem d. Chukluck Lady's Leona
Erwin Farms B. Pat 4-9 305-2X 13540 631
s. Bluff View Patrician d. Singley Piper Pat
Royals Kathlene of Marlea 4-4 279-2X 12520 619
s. Don Betty Boo Royal d. Snow Summit Katena
Royals Estoria of Marlea 4-7 305-2X 11820 553

KEEP YOUR REGISTRATIONS UP-TO-DATE

s. Don Betty Boo Royal — d. Etta's Beauty of Marlea
Royals Angelina of Marlea 4-4 287-2X 10420 506
s. Don Betty Boo Royal — d. Valley Gem Flametta
Marlea Betty Lou 3-8 305-2X 11270 533
s. Bye George Red Rose Buddy — d. Chukluck Betty Boo
Marlea Rilmas Angelina 3-8 282-2X 9520 487
s. By George A. Timothy — d. Oven's Angel's Rilma
Marlea Princess Marilyn 3-8 305-2X 9120 427
s. Marlea's Prince Douglas — d. Royal's Aster of Marlea
Marlea Buddys Caroline 3-5 305-2X 10090 491
s. Bye George Red Rose Buddy — d. Riverview Leader's Hope
Marlea Bonnie Louise 2-8 305-2X 10690 491
s. Marlea's Prince Douglas — d. S. F. S. Bunny's Bonnie
Marlea R. B. Chick-a-dee 2-3 305-2X 9750 408
s. Bye George Red Rose Buddy — d. Interlochs Jim's Chick
Marlea R. B. Sweet Alice 2-4 303-2X 10630 519
s. Bye George Red Rose Buddy — d. Valora Alice of Marlea
Cache Meadow T. Dolce 3-0 305-2X 10050 479
s. Blakeford Transfer — d. Cache Meadow Prince's Dolce
Marlea Fair Lady 2-2 305-2X 10140 471
s. Marlea's Prince Douglas — d. Royal's Morning Star of Marlea
Marlea Buddy's Josie 2-2 305-2X 9350 452
s. Bye George Red Rose Buddy — d. Riverview Leader's Hope
Marlea R. B. Joy 2-4 305-2X 8460 393
s. Bye George Red Rose Buddy — d. Sunnybrook's Boneta's Joyce
Marlea Novelty Fashion 2-2 305-2X 9540 446
s. Chicona Novelty's Knight — d. Cla-ore Bonanza's Fifi

NEW YORK

CHAUNCEY, A. WALLACE & LOUISE R., COVE HOLLOW FARM, EAST HAMPTON
Ideals Triumphs Risbecq 9-7 305-2X 10174 522
s. Ideal's Triumph — d. Ideal's Prestige's Risbecq
Cove Hollow Don's Zinnia 4-8 305-2X 8914 459
s. Maple Lawn's J. C. Don — d. Ideal's Triumph's Risbecq
HYLAND, HELEN S., POND ACRE FARM, CRARYVILLE
Pine Grove Stars Suzy 8-10 305-2X 10430 514
s. Indian Blossom's Indian — d. Lewanna Farm Star
Silver Mt. Mariners Nymph 3-11 305-2X 11420 594
s. Silver Mt. Mariner — d. Hickory Ridge Pal's Beauty
PAYNE, ETHEL, SILVER MOUNTAIN FARM, MILLERTON
Silver Mt. Mariners Jessie 5-7 305-2X 8894 485
s. Silver Mt. Mariner — d. Greenwich Count's Linda
Silver Mt. Mariners Spark 5-6 302-2X 8659 466
s. Silver Mt. Mariner — d. Silver Mt. K. Sparkle
WALLER, THOMAS M., TANRACKIN FARM, BEDFORD HILLS
Tanrackin Nantucket 4-6 305-2X 9020 489
s. Pine Hill Sedate — d. Pine Hill VIJane

NORTH CAROLINA

¶BRADSHAW, A. H., OAKRIDGE FARM, VALDESE
Oakridge K. Trinkle 3-10 302-2X 10030 484
s. Oakridge Mollie's King — d. Oakridge's Improver Clearbell
Oakridge K. Lorie 3-9 305-2X 11170 450
s. Oakridge Mollie's King — d. Oakridge H. Loretta
¶CAROLINA DAIRY, INCORPORATED, CLECO FARM, SHELBY
Cleco Distinction Janet 2-2 305-2X 7540 419
s. Eagle Valley H. Distinction — d. Mar Mac Leader's Queen
¶CARR, HENRY C., GUERNSDEL FARM, CHAPEL HILL
Guernsdel Maxim Baroness 9-11 302-2X 7900 444
s. Bournedale Maxim's Duke — d. Guernsdel Choice Bea
Guernsdel Maxim Angel 9-10 305-2X 10970 555
s. Bournedale Maxim's Duke — d. Guernsdel Noble Ann
Guernsdel Princess Fay 8-4 305-2X 9180 477
s. Croasdaile's Prince Rupert — d. Guernsdel Frances Sprunt
Guernsdel Maxim Pat 4-8 305-2X 8940 472
s. Bournedale Maxim's Duke — d. Guernsdel Major's Pat
Guernsdel Maxim Kara 2-3 305-2X 8270 443
s. Bournedale Maxim's Duke — d. Guernsdel Noble Kathy
Guernsdel Maxim Vada 2-5 305-2X 9880 496
s. Bournedale Maxim's Duke — d. Guernsdel Squires Viscountess
Guernsdel Maxim Neva 2-5 305-2X 8630 447
s. Bournedale Maxim's Duke — d. Guernsdel Princess Nonette
¶FOX, FRANCES H. & HERBERT J., CROASDAILE FARMS, DURHAM
Croasdaile Laddies Hedda 2-8 305-3X 8830 479
s. Bayville General Laddie — d. Croasdaile Hope's Hallie
¶HILL, GEORGE WATTS, QUAIL ROOST FARMS, ROUGEMONT
Quail Roost Mark Bud 4-11 305-2X 8700 438
s. Quail Roost Landmark — d. Quail Roost NoMax Bud
Quail Roost Super Bet 4-5 305-2X 9930 471
s. Quail Roost Pablo — d. Quail Roost Lady Beth
Quail Roost Super Beaut 4-5 305-2X 10210 565
s. Quail Roost Pablo — d. Quail Roost Lady Beth
¶KILDAIRE FARMS, INCORPORATED, CARY
Kildaires Geranium 10-10 305-2X 9970 458
s. Elmcrest Peter Grey — d. Kildaire's Eve
Kildaires Lucy 8-4 305-2X 7980 461
s. Quail Roost Master Melrose — d. Kildaire's Belle
Kildaire Dandys Amy 3-2 280-2X 9500 480
s. Quail Roost Majesty Dandy — d. Kildaire's Paula
Kildaire Dandys Ability 3-1 305-2X 7430 415
s. Quail Roost Majesty Dandy — d. Kildaire's Dixie
Kildaires Bandmasters Binnie 2-6 305-2X 7590 414
s. Kildaire's Gold Bandmaster — d. Kildaire's Comet Signal
Kildaires Hoosier Bessie 2-5 292-2X 9990 487
s. South Wind Bertha's Hoosier — d. Kildaire's Goldilock
Kildaires Dandy Bea 2-1 305-2X 8230 419
s. Quail Roost Majesty Dandy — d. Kildaire's Jaqueline
¶LATTA, J. E., OGEDANKE FARM, HILLSBORO
Ogedankes Oveda 5-0 305-2X 9390 497
s. Sterlingold Marksman — d. Ogedanke's Bridgette
Ogedankes Marlena 4-11 305-2X 9940 527
s. Pleasant View Mark Noranda — d. Ogedanke's Abella
Ogedankes Gay Elka 3-3 305-2X 8490 463
s. Quail Roost Super Gay — d. Ogedanke's Oralea
Ogedankes Carolina Bell 2-11 305-2X 8470 416
s. Quail Roost Super Gay — d. Ogedanke's Cherub
¶NORTH CAROLINA STATE COLLEGE OF AGRICULTURE, RALEIGH
N. C. State Valors Janis 2-6 284-2X 8380 430
s. Welcome In Chum's Valor — d. N. C. State Mastermost Ella
¶RANDLE, J. C. & SONS, PINNACLE VIEW FARM, KINGS MOUNTAIN
Midway Farm Pete's Phyllis 2-6 305-2X 8090 404
s. Belmont View Hardwick Pete — Pinnacle View Prince's Nancy
¶SNYDER, A. P., WYOLINA FARM, CONCORD
Wyolina Royals May 10-4 305-2X 8720 441
s. Verne Dale Majesty's Royal — d. Midview Willie's May
¶STOKES, E. S., GOLDPRINT FARM, LINWOOD
Goldprint May Bloom 3-9 305-2X 9260 465
s. Boulder Bridge Lone Star — d. Maxim Star's May

OHIO

BARTON, ROBERT & CHANNELL, PAUL, MELODY MOUND FARM, SABINA
Melody Mound Royal Geraldine 2-1 276-2X 7784 370
s. Conora Royal — d. Milmoore's H. Geneva
BEACH, HAZEL H. & SOMMERS, ROBERT D., COGNIAC FARM, LONDON
Cogniacs Per Nan 6-2 305-2X 11667 552
s. McDonald Farms Pert Richard — d. Cogniac's Nancy Ann
BOWEN, HAROLD, PLAIN VIEW FARM, SPENCERVILLE
Plain Views Tilda 2-11 294-2X 8578 409
s. Blakeford Transfer — d. Plain View's Ellie
EICHER, PAUL L., SUNNYBROOK FARM, WEST SALEM
Sunnybrook Butter Luscious 4-4 305-2X 9815 476
s. Curtiss Candy Butterfinger — d. Sunnybrook Primrose Lustre
Sunnybrook B. B. Roxann 2-1 305-2X 8999 430
s. Mulhocaway Beauty Butterfat — d. Sunnybrook Star Rosilie
Sunnybrook Josiahs Dimi 2-2 305-2X 7718 370
s. Ideal's Josiah — d. Sunnybrook F Dainty
KRANER, G. H., RIVARRE FARM, ROCKFORD
Rivarre Cindy 4-3 365-2X 11365 623
s. McDonald Farms Augusta's Ideal — d. Rivarre Marge
KUNS, H. T. & SONS, WACALU FARM, CASTALIA
Wacalu Z. Sonja 3-5 305-2X 10061 481
s. Milmoore's Heir Zip — d. Wacalu Don's Sonja
Wacalu B. Gem 2-7 305-2X 9243 423
s. Valley View B. Banker — d. Wacalu Don's Gem
Wacalu Fashion Consula 2-8 305-2X 9580 458
s. Wacalu Fashion — d. Wacalu Don Consula
NORRIE, A. O. & LUCILE, OMEGA FARM, WEST SALEM
Omega G. Marylu 5-4 305-2X 9961 493
s. Flying Horse Clarinet General — d. O-Kay Candy Mary
Omega G. Ossie 4-1 305-2X 11449 597
s. Flying Horse Clarinet General — d. O-Kay C Ophelia
Omega P. Fairy 3-5 305-2X 11557 497
s. Chedco Philosopher — d. O-Kay C Fidelia
Omega Count Silver 3-3 305-2X 11716 525
s. Curtiss Candy Count Curtiss — d. O-Kay Candy Sally
OELKER, HAROLD, OELKER FARM, URBANA
L. Mayflowers Linda Lea 10-11 305-2X 9314 436
s. McDonald Farms King Lind — d. Commander's May of Glenview
Oelkers C. Footprint Jo 2-10 305-2X 9430 430
s. Woodacres Count Lewis — d. Oelker's Footprint Jo
PATTON, WILLIAM A., PATTONHOLM FARM, NEW LONDON
Pattonholm General Louella 6-6 363-2X 13592 766
s. Fireside General — d. Pattonholm Plato's Lulu
WIDMAN, R. E. & N. J. & FAMILIES, POMONA ACRES, FREMONT
Pomona Acres Beautys Betsy 2-6 305-2X 6856 384
s. Mulhocaway Beauty Butterfat — d. Pomona Acres Clarinet's Beth

OKLAHOMA

¶McKOWN, RAY, ARDMORE
Primrose D. C. Symphony Lass 3-7 296-2X 9640 451
s. Primrose Double's Concentrate — d. Primrose Sunny Symphony Lass
Primrose Fair A. Count Nymph 2-7 305-2X 8630 399
s. Fairlawn Actor's Count — d. Primrose D. Waternymph's Repose
¶MUNGLE, J. JENE, MUNGLE'S DAIRY, ATOKA
Mungle's J. C. Darlena 4-10 305-2X 10940 495
s. Foremost J. C.'s Super — d. Mungle's Husky Darlene
Mungles Sabian Darlene 2-11 297-2X 8950 401
s. Bluff View Sabian — d. Mungle's Prince Darlene
Mungles Sabian Maid 2-5 305-2X 10550 473
s. Bluff View Sabian — d. Mungle's Maid
Mungle's J. C. Dess 2-10 305-2X 9000 405
s. Foremost J. C.'s Super — d. Mungle's Dessie
Mungles Butterfinger 2-7 305-2X 8780 389
s. Mungle's Acme — d. Gonterman's Butterfinger
¶OKLAHOMA STATE UNIVERSITY, STILLWATER
Sooner Maxim Honeychild 5-6 305-2X 9820 489
s. Boehle's King's Star — d. Sooner Vegor's Honeydew
Sooner Imperalist Edie 2-4 305-2X 9300 426
s. Normandy Imperialist — d. Sooner Financier Esther

OREGON

BOND, G. W. & SON, PRAIRIE BLOOM GUERNSEY FARM, JUNCTION CITY
White Water Colonels Della 7-9 305-2X 10571 504
s. Franchester Free Colonel — d. Prairie Bloom Destiny
Prairie Bloom Lindy Lou 7-7 305-2X 8149 501
s. Price's Tinkle Grandboy — d. Prairie Bloom Lou
Prairie Bloom Queenette 7-2 305-2X 8537 510
s. Wandamere Artist's Ambassador — d. Prairie Bloom Quebec
Norwest Welcome Wanita 4-2 305-2X 8438 425
s. Far West Wanita's Traveler — d. Cinderella of Mary's River
Prairie Bloom G. Suanna 3-3 305-2X 7799 415
s. Prince's Tinkle Grandboy — d. Prairie Bloom Nettie Sue

Lyon Farm Gem 3-0 305-2X 8326 432
s. Prairie Bloom Fabian's Superb d. Lyon Farm Diamond
Prairie Bloom C. Valerie 2-11 305-2X 7354 404
s. Prairie Bloom Commander d. Prairie Bloom Fabian's Vera
Prairie Bloom Shirley 3-0 289-2X 9577 497
s. Wandamere D. Harold d. Black Farm Sylvia
Prairie Bloom S. Beatrice 3-0 300-2X 7495 415
s. Prairie Bloom Fabian's Superb d. Prairie Bloom Doug's Barbara
Lyon Farm B. Rosina 2-4 305-2X 8377 469
s. Nyala Ermine's Bonanza d. Lyon Farm Rosette
Prairie Bloom G. Delila 2-3 305-2X 6834 396
s. Price's Tinkle Grandboy d. Da Ri Lee Princess Darla
Prairie Bloom V. Bea 1-11 305-2X 7392 395
s. Prestdale Bon. Victor d. Prairie Bloom Doug's Barbara
¶DETERING, FRED H. & ETTA MAE, OAK LEA FARM, INDEPENDENCE
Oak Lea Alpha 4-11 305-2X 9480 497
s. Western Glow Masher O'War d. Sylvia's Diane
Oak Lea Kay 1-11 305-2X 7870 374
s. Graysmarsh F. Clipper d. Norwest Champion's Dena
FLEMING, M. C., WANDAMERE FARMS, BORING
Wakena Folly 6-7 287-2X 10920 545
s. Flying M. Gay Ann's Fame d. Wakena Fancy
Daybreak J. Sylvia 4-2 365-2X 11537 739
s. Wandamere Douglas Jerry d. Erb Farms D. Sylvia
Elrason P. Dolly 4-11 305-2X 11028 669
s. Wandamere Douglas Performer d. Retedale Elrason Duchess
Rock Haven Nettletons Linda 5-5 310-2X 9041 540
s. Chicona Nettleton d. Rock Haven Master's Linda
OREGON STATE UNIVERSITY, ASTORIA
Tideland Dougs Hassal 7-7 305-2X 9460 548
s. Ivy Oak Douglas d. Tideland Hedy Girl
STAEHELY BROTHERS, VALLEY VIEW FARM, OREGON CITY
Valley View B. Lizz 10-5 365-2X 15296 787
s. Wandamere Jean's Builder d. Valley View Lizzie
Valley View Defenders Azalea 3-6 365-2X 13229 740
s. Wandamere Bond's Defender d. Valley View Azalea
Valley View Defenders Melody 3-8 286-2X 13144 698
s. Wandamere Bond's Defender d. Valley View Bond's Melba
Valley View Defenders Pollyann 3-5 295-2X 8472 468
s. Wandamere Bond's Defender d. Valley View Pollyann
Valley View Marksmans Lizz 2-1 340-2X 7740 437
s. Wandamere Bond's Marksman d. Valley View B. Lizz
YOUNG, DONALD M., CLAIRMONT DAIRY, OREGON CITY
Clairmont WGBF Karen 6-9 288-2X 10512 465
s. Western Glow Butterfat Fame d. Clairmont Porter's Cheer

PENNSYLVANIA

BERRY, JAMES D., JR., WINDY HILL FARMS, TITUSVILLE
Bain Ridge P. Valerie 6-7 305-2X 9411 478
s. McDonald Farms Le Katie Prince d. Bain Ridge Velma
Woodside G. Reba 5-2 305-2X 9171 471
s. Wey Acres Levity Grandee d. Woodside C. Rita
Windy Hill C. Future 4-4 305-2X 10354 498
s. Wyno Beau's Cherub d. Windy Hill Farms' Flute
Queen Bonnies Jane 6-0 305-2X 8568 483
s. Windy Hill Farms Onward d. Chiefs Queen Bonnie
Windy Hill C. Sharon 2-4 305-2X 8677 408
s. Wyno Beau's Cherub d. Windy Hill Taft Shirree
BRYAN, PAUL S., WHITEBRY FARM, PERKASIE
Whitebry Delecte 2d 5-9 348-2X 10532 503
s. Curtiss Candy Fabron d. Whitebry Delecte
Whitebry Pansy 5-7 365-2X 11502 533
s. Curtiss Candy Butterfinger d. Whitebry Romance
DONOHOE, EDWARD F., ENDOVALE FARMS, QUAKERTOWN
Endovale Royal Princess 3-8 347-2X 11670 579
s. Woodacres Royal Leader d. Endovale Gay Empress
GOBRECHT, RALPH W., TALL OAKS FARM, NEW OXFORD
Gwynllan Hermits V. Mignone 9-0 305-2X 9449 492
s. Fairlawn H. Hermit d. Gwynllan Vagabond Mignonette
Tall Oaks Cleo 2-10 305-2X 9039 406
s. Foremost J. C.'s Nero d. Tall Oaks Caroline
HANK, HARRY, LONE OAK FARM, MONONGAHELA
Lone Oak G. Manda 4-10 305-2X 11899 520
s. Flying Horse Furlo General d. Lone Oak Manda
Lone Oak Royal Pansy 2-1 287-2X 8777 376
s. Flying Horse Dotes' Royal d. Lone Oak G. Pansy
¶HARDING, CHARLES E., MAPLEVALE FARM, BROOKVILLE
Maplevale Sovereign Lily 2-1 299-2X 7070 379
s. Maplevale Sovereign d. Clarion Farms Royal Lill
Maplevale Sovereign Spice 1-11 305-2X 7730 372
s. Maplevale Sovereign d. Jersey Maid Ginger
LISETER FARM, JEAN L. A. DU PONT, NEWTOWN SQUARE
Liseter Mistress Secret 8-10 305-2X 10614 527
s. McDonald Farms Fore Master d. Liseter Royal Secret
Liseter Lady Milkmaid 4-6 300-2X 9404 511
s. McDonald Farms Fore Royal Lad d. Liseter Flame's Milkmaid
Afton Brilliant Julie 4-8 305-2X 11858 591
s. Liseter Brilliant d. Liseter Leading Belladora
Liseter Sparkling Sunlight 2-3 305-2X 7354 423
s. Liseter Sparkler d. Liseter Lady Sunlight
PYLE, E. BAKER, BRIGHTSIDE FARM, MALVERN
Brightside Cedrics Glendora 4-10 305-2X 8384 448
s. Brightside Cedric d. Pre-Pilgrim's Glenda
THAYER, ALEXANDER D., GWYNLLAN FARM, GWYNEDD VALLEY
Gwynllan H. Vangeline 7-9 305-2X 13292 660
s. Caumsett High Boy d. Gwynllan Vagabond Vangeline
Gwynllan Bright Verdanne 3-7 305-2X 11683 502
s. Locust Grove Bright Jonah d. Gwynllan King's Verdanne
Gwynllan Bright E. Emerald 2-4 305-2X 7670 425
s. Locust Grove Bright Jonah d. Gwynllan King's E. Emerald
¶WITMER, J. ROHRER, WITLA FARM, WILLOW STREET
Tarbell Supreme Rosabell 2-7 305-2X 10130 472
s. Tarbell Supreme Warrior d. Metzger Farms Peer Rosabell

SOUTH CAROLINA

¶COLEMAN, G. MELLWOOD, SALUDA
Mar-Mac P. Docia 4-11 302-2X 10110 438
s. Ideal's Patty's Beacon d. Mar Mac Bommers Dottie
COLLINS, MANCEL, MEADOWNAE FARM, INMAN
Clear Springs Performers Maud 2-5 305-2X 8053 399
s. Clear Springs Peer's Performer d. Woodvale Leader's Gaymaid
GAMBLE, S. WAYNE, PENN BRANCH FARM, LANE
Penn Branch Liberals Pride 3-8 305-2X 8637 431
s. Welcome In Clara's Liberal d. Penn Branch Leader's Pride
Penn Branch Comets Queen 2-9 305-2X 8391 398
s. Klondike Raider's Comet d. G. G. Edwin's Queen
Penn Branch Liberals So-Cute 2-7 305-2X 8975 405
s. Welcome In Clara's Liberal d. Uwharrie King's So-Cute
¶HINSON, C. R., GREEN FIELDS FARM, BENNETTSVILLE
Green Fields Dauntless Fashion 6-10 305-2X 11590 623
s. Carolina Dauntless d. Green Fields Appin Babs
Green Fields G. Iris 4-5 305-2X 11480 571
s. Green Fields Gallant d. Gold Branch CMAG Dairymaid B
¶IDEAL SUNSET FARMS, INCORPORATED, NORTH
Ideal Sunset Farms Annette 6-7 305-2X 11530 489
s. Edisto Farms Leader Ladd d. Dukes Dale Bondwick Anabel
Ideal Sunset Farms Suzette 5-8 305-2X 9940 457
s. Edisto Farms Actor's Diplomat d. Ideal Sunset Farms Secret
Ideal Sunset Farms Marcella 4-7 305-2X 10490 461
s. Coker Butterfat Master d. Ideal Sunset Farms Mazie
Ideal Sunset Farms Vedelia 3-7 305-2X 11600 475
s. Mulhocaway Butterfat Bounty d. Ideal Sunset Farm's Victoria
Ideal Sunset Farms Saphire 2-11 305-2X 9300 408
s. Mulhocaway Butterfat Brag d. Ideal Sunset Farms Stardust
Ideal Sunset Farms Lanore 2-8 305-2X 9860 409
s. Welcome In Chum's Valor d. Ideal Sunset Farms Lucile
Ideal Sunset Farms Florinna 2-7 289-2X 8410 392
s. Welcome In Chum's Valor d. Ideal Sunset Farms Fanny
Ideal Sunset Farms Starlene 2-4 305-2X 9010 378
s. Welcome In Chum's Valor d. Ideal Sunset Farms Secret
¶LOVELACE, D. O. & J. F., LACAR FARM, PROSPERITY
Willow Brook Bobby Anora 4-8 295-2X 10210 475
s. Langwater Willow Brook d. Willow Run Bobby Ann
Star H. Janie 3-10 305-2X 10150 429
s. Breeze Haven Leader Hero d. Janie F. Star
Laurene H. Elsie 3-7 305-2X 9010 427
s. Breeze Haven Leader Hero d. Glamor's Laurene
¶PROPST, W. Y., CRESCENT RIDGE FARM, BLAIR
Douglas Jessie 3-7 305-2X 8610 417
s. Klondike Ray Lad d. Douglas Josie
ROOSEVELT, NICHOLAS G., GIPPY PLANTATION DAIRY, MONCKS CORNER
Ideals Laddies Heroine 7-2 305-2X 9497 453
s. Ideal's Sequel Laddie d. Ideal's Beacon's Heroine
Mulhocaway Butterfat Heartbeat 5-2 305-2X 14512 730
s. Mulhocaway Beauty Butterfat d. Mulhocaway Bell Hollyheart
Gippy Actor Alice 4-6 305-2X 10697 534
s. Fairlawn Actor's Predictor d. Ideal's Admiral's Afrirouge
Gippy Corinne 4-6 305-2X 9792 488
s. Fairlawn Actor's Predictor d. Gippy Chief's Corinne
Gippy Royal Rowena 4-4 305-2X 9623 475
s. Rosewood Shirly's Royal d. Ideal's Laddie's Rowena
Gippy Royal Lucy 3-11 305-2X 8490 424
s. Rosewood Shirly's Royal d. Ideal's Shield's Locket
SWITZER, P. K. & SONS, CROSS ARROWS FARM, UNION
Tanglewood Band Fayla 3-11 305-2X 8633 436
s. Edisto Farms G. Bandmaster d. Cathcart's Majesty's Fay
Cross Arrows Dot 3-2 305-2X 11381 484
s. Ideal's Dot's Standbest d. Homewood Warrior's Queen

TENNESSEE

BORK MEMORIAL HOSPITAL, WILLIAM L., CHATTANOOGA
Hamilton County Free Opal 7-0 305-2X 9058 448
s. Franchester Kella's Freeman d. Hamilton County Milton Opal
¶FREEZE, MELVIN E., MEADOW BRANCH FARM, MORRISON
Meadow Branch Naomi 3-9 303-2X 8220 428
s. Woodacres R. L. Royalist d. Wern's Masterpiece's Nora
HARMON, ROBERT N., HARMON'S GUERNSEY FARM, GREENVILLE
Harmons Margo Hazel 3-2 305-2X 11002 523
s. Bayville Adam Thorogood d. Harmon's Kit's Hazel
¶HATHAWAY, L. E., HATHAWAY'S FARM, PARIS
Hathaways Farm Veronica 5-9 293-2X 11200 452
s. Henslee Farms D. Marksman d. Hathaway's Farm Golden Girl
Maple Grove Loisette 2-4 303-2X 8480 433
s. Hermitage View Senator d. Maple Grove Ruth
HOLMES, LOUIS, TWIN OAK'S FARM, SPRINGFIELD
Twin Oak Dynamos Gretchen 4-9 305-2X 11568 536
s. Hermitage View Pat's Dynamo d. Maxim Imp. Gertie
Borthicks Golden Belle 6-6 305-2X 10212 519
s. Golden Bull Farms Golden d. Holly Brook Charmer's Belle
Twin Oak Rovers Baraba 2-5 305-2X 7391 403
s. Robin Roost King's Rover d. Twin Oak's Maxim Babe
HOUSLEY, LEE, RIDGEWAY FARM, RICEVILLE
Housleys B. B. Kathy 3-9 305-2X 8838 491
s. Housley's Baron Bimbo d. Golden Grange Ideal Orpha
Housleys F. M. Margaret 3-0 305-2X 8264 467
s. Housley's Freeman Myron d. Housley's Margaret Tess
Housleys M. Venus 2-9 305-2X 9732 482
s. Mulhocaway Beauty Apollo d. Housley's Starlet Moonbeam
Housleys C. Holly 2-4 305-2X 7926 423
s. Quincy Cavalier's Gaylark d. Maple Cresta Hazel
Housleys Bubblemist 2-4 305-2X 9403 460
s. Quincy Cavalier d. Bayville Socute Bubbletoo
LANGFORD, L. C. LANGFORD'S HERMITAGE VIEW FARM, HERMITAGE
Hermitage View S. Goldie 4-1 305-2X 7544 465
s. Fairlawn K. Senator d. Hermitage View Red Goldie

KEEP YOUR REGISTRATIONS UP-TO-DATE

Hermitage View Fore Fanny 3-5 305-2X 11435 467
s. Henslee Farms O Forward d. Hermitage View Monarch Dassel
Gayoso Views F Effie 3-7 305-2X 9344 464
s. Henslee Farms V. Fame d. Colbys Essie
Berea S. Doris 2-7 305-2X 9355 475
s. Hermitage View Senator Wilise d. Berea Challenger's M. Doris
Hermitage View R. C. Ivalo 3-0 305-2X 10622 505
s. Hermitage View S. Red Cloud d. Hermitage View Fancy Doll
Belmont View Duke Twilight 2-6 305-2X 8882 439
s. Belmont View Gazer Duke d. Belmont View Ace's Twilight

TEXAS

LANKART, C. S., LANKART FARM, WACO
Walker Farms Le Pi Raelyn 2-11 305-2X 8344 437
s. Walker Farms Le Piper d. Walker Farms Max Ruby
LIVELY, J. T. & SON, BLUFF VIEW FARM, DALLAS
Clarks Grandee Counts Spot 13-10 305-2X 10474 463
s. St. Albans Grandee Count d. St. Albans Count's Vassar
Birchs S. Kinghaven 5-5 305-2X 10707 485
s. Fairlawn Hornet's Birch d. North's Kinghaven Swallow
Bluff View Pats Charity 4-0 305-2X 11286 471
s. McDonald Farms Le Patrician d. Cedarcroft Hope
¶PETERSON, HARRY & BARGE, FRED A., JR., HILLCREST FARMS, AUSTIN
Hillcrest Musical Lena 4-0 305-2X 10700 465
s. Hominy Hill Music Master d. Hillcrest Bernard Lassita

VIRGINIA

¶BARTENSLAGER, ARTHUR V., BELLEMONTE FARM, CHURCHVILLE
Bellemonte Dukes Ella 2-3 305-2X 8320 469
s. Avalong Farms Ben's Duke d. Elaine of Bellemonte
¶BAYVILLE FARMS, INCORPORATED, NORFOLK
Guernsdel Maxim Kathleen 9-10 305-2X 10770 509
s. Bournedale Maxim's Duke d. Rupert's Kathrine
Bayville Pre Rosebriar 6-5 305-2X 10320 497
s. McDonald Farms Pre Klondike d. Bayville Maxprint Rosebriar
Richview Jays Margaret 8-3 305-2X 12180 601
s. Sterlingold Lord Jay d. Richview Farms Janice
Bayville Royal Lavinia 4-7 272-2X 9990 484
s. Bayville Royal Leslie d. Bayville Margaret Lavinia
Bayville Socute Ladona 4-5 305-2X 9220 464
s. Southampton Maxim d. Peerless Ladina
Bayville Socute Gertrude 3-7 296-2X 12080 565
s. Southampton Maxim d. Bayville Margaret Gertrude
Bayville Saint Alletta 3-7 305-2X 8580 448
s. Bayville General Saint d. Bayville Jolly Alletta
Bayville Golden Primrose 3-5 289-2X 7240 414
s. Hunterdale Golden Maxim d. Clear Springs' Majesty's Helen
Bayville Golden Victory 3-4 305-2X 8260 485
s. Hunterdale Golden Maxim d. Quinton Maxim's Victorette
Bayville Jolly Garnette 3-4 303-2X 10890 528
s. Bayville General Jolly d. Garnet's Dell
Bayville C. Orchid 2-6 305-2X 11850 546
s. Glengeran King Fortune d. Bayville Margaret Orchid
Bayville Loyal Marlaine 2-7 305-2X 8590 412
s. Foremost May Royalty d. Bayville Margaret Marlene
Bayville Royal Harmony 2-5 305-2X 9340 498
s. Bayville Royal Leslie d. Bayville Socute Melody
Bayville C. Beverly 2-5 305-2X 7820 428
s. Glengeran King Fortune d. Bayville Coronet Beverly
Bayville C. Birdette 2-4 305-2X 11610 610
s. Glengeran King Fortune d. Bayville Socute Birdette
Bayville C. Annette 2-5 305-2X 8090 459
s. Glengeran King Fortune d. Bayville Coronet Annette
¶CAMP, W. M., HOLLIKNOLL FARM, FRANKLIN
Holliknoll Coronets Belinda 6-0 305-2X 14240 621
s. Bournedale Coronet's Lincoln d. Vaughan's Lula
Holliknoll Proud Carrie 5-7 305-2X 11900 657
s. Quail Roost Proud Traveler d. Namreg Majesty's Golddust
Langmore Dominant Exemption 4-6 305-2X 9640 477
s. Fairlawn K. Dominant d. Langmore Happy Exemption
Holliknoll Barons Edna 2-11 289-2X 8780 459
s. Holliknoll Majesty Baron d. Holliknoll Adonis Calypso
Holliknoll Princes Pet 2-8 305-2X 8220 433
s. Midview Romulus Prince d. Midview Romulus Pet
Holliknoll Bonds Evaline 2-7 294-2X 13450 536
s. Wandamere Anson's Bond d. Holliknoll Royal Cynthia
Holliknoll Bonds Elna 2-6 305-2X 9840 471
s. Wandamere Anson's Bond d. Holliknoll Proud Audrey
Holliknoll Y. Othelma 2-6 302-2X 9860 490
s. McDonald Farms R. L. Yuma d. Langmore Dominant Othelma
Holliknoll Captains Enevieve 2-7 305-2X 10150 513
s. Holliknoll Captain d. Holliknoll Majesty Bess
¶CLARK, E. LYLE, JR., CLARKDALE FARM, STUART
Kristines Hi Kate of S. B. 8-10 305-2X 10960 569
s. McDonald Farms High Nobility d. Content's Kristine of S. B.
Clarkdale Raiders Henrietta 4-5 305-2X 11110 511
s. Klondike Raider's Dreamer d. McNaughton's Coretta
Clarkdale Mashers Sylvia 3-10 305-2X 9430 458
s. Klondike Raider's Masher d. Clarkdale Raider's Sweetheart
Clarkdale Maxrose Evelyn 2-9 305-2X 9070 478
s. Langcroft Max Radiant d. Clarkdale Masher's Priscilla
CROWGEY, R. R., HAM FARM, WYTHEVILLE
Ham Farm Emma K. I. Lass 2-5 280-2X 9081 440
s. Ham Farm King Ideal d. Ham Farm Gladys Philo's Emma
Ham Farm Jade W. Les 2-0 293-2X 8453 400
s. Ham Farm Ideal P. Whistler d. Ham Farm Goodie N. Jade
Ham Farm Kelly H. Lotus 1-11 294-2X 7946 395
s. Ham Farm Noble 4-H'er d. Ham Farm Humor K. Kelly
Ham Farm Keats H. Lamb 1-9 299-2X 7329 358
s. Ham Farm Noble 4-H'er d. Ham Farm Enid's S. Keats
Ham Farm W. Dots Lime 2-7 292-2X 8165 395
s. Ham Farm Ideal P. Whistler d. Dairylou Ideal Dot
¶CUTCHINS, C. A., III, DEERPATH FARMS, FRANKLIN
Deerpath Emorys Grace 4-3 291-2X 8750 430
s. McDonald Farms Steadfast Emory d. Deerpath Lively Girl
Deerpath Emorys Betsy 3-6 281-2X 7910 454
s. McDonald Farms Steadfast Emory d. Deerpath Majesty's Betty
Deerpath Emorys Glinda 3-5 305-2X 10650 555
s. McDonald Farms Steadfast Emory d. Coldspring's B. R. Goldie
Deerpath Golden Esta 2-4 305-2X 9020 469
s. Deerpath Max's Goldmine d. Elkhardt Ray Esta
¶DANIEL, CHARLOTTE B., BRANDON FARM, SPRING GROVE
Brandon G. Adorable 2-9 305-2X 9540 524
s. Bayville Marvelous General d. Ogedanke's Adorable
Brandon N. Buttergirl 2-1 305-2X 8630 403
s. Brookberry Peer's Nestor d. Brandon G. Butterball
¶DILLARD, D. H., HOMEWOOD FARMS, MONROE
Homewood Superiors Nancy 2-7 285-2X 8940 407
s. Ideal's Beaut's Superior d. Homewood Max's Nancy
ELAM, C. N., BELNEMUS FARM, POWHATAN
Emorys St. Patricks Heloise 5-11 305-2X 13577 647
s. Emory's St. Patrick d. Templar's Blanch
Belnemus Marcus Joane 2-8 305-2X 7187 465
s. Ben Venue Marcus d. Belnemus Irma's Elaine
Belnemus Edith Lena 2-7 305-2X 14172 662
s. Ben Venue Edith's Superior d. Fairview Maxim's Malt Lee
Belnemus Emory Trixie 2-7 305-2X 6890 387
s. Emory's St. Patrick d. Trixie of Vaughandale
Belnemus Emory Mary 2-7 305-2X 8783 453
s. Emory's St. Patrick d. Vaughandale's Vera May
Belnemus Emorys Maybelle 2-6 300-2X 8715 405
s. Emory's St. Patrick d. Ideal's Advancer's Villa May
Belnemus Emory Rita 2-6 293-2X 8818 453
s. Emory's St. Patrick d. Belnemus Bunnie's Clarabelle
Belnemus Emory Linda 2-0 305-2X 8016 461
s. Emory's St. Patrick d. Belnemus Royal Linda
¶JEFFERSON, W. E., OAK GROVE GUERNSEY FARM, PENHOOK
Oak Grove Ivanhoes Louise 2-9 305-2X 8340 399
s. Klondike Premost Ivanhoe d. Oak Grove Dove's Lessie
Oak Grove Kings Mary 2-5 305-2X 7230 377
s. Two Brooks King's Ransom d. Oak Grove General's Max
PADDOCK, MARGARET A., BEN VENUE, THE PLAINS
Ideals Marathons Maiden 6-8 365-2X 13444 640
s. Ideal's Marathon d. Ideal's Senator's Fair Maiden
Ben Venue Beacons Dawn 4-9 307-2X 10714 477
s. Ideal's Beacon d. Ideal's Marathon's Dawn
Belnemus Emory Thelma 3-3 294-2X 9331 459
s. Emory's St. Patrick d. Vaughandale's Levity Thelma
¶RICHARDSON, E. J., DUN-ROAMIN GUERNSEY FARM, GALAX
Langvalley Lords Mollie 5-11 279-2X 12380 580
s. Langvalley Lord Wellington d. Langvalley Royal Jubilee
¶RICHARDSON, H. S., RICHVIEW DAIRY FARMS, GALAX
Richview Jays Jane 2-6 305-2X 8810 424
s. Sterlingold Lord Jay d. Richview Farms Janice
¶SCOTT, W. H. & BRIDGES, GORDON W., HUNTERDALE FARMS, FRANKLIN
Hunterdale Golden Rose 12-2 305-2X 10420 546
s. Hunterdale Golden Maxim d. Elkhardt's Rosella
Hunterdale Memoirs Korina 6-6 305-2X 9710 474
s. Hunterdale Marie's Memoir d. Hunterdale Knight's Koretta
Hunterdale Wistars Kora 3-3 305-2X 10990 526
s. Franchester P. Wistar d. Hunterdale Memoir's Korina
Hunterdale Wistars Sparklet 2-4 305-2X 8780 398
s. Franchester P. Wistar d. Hunterdale Golden Sparkler
¶TURNER, DAVID P., GREEN PASTURES FARMS, STAUNTON
Teeny Maid of Green Pastures 5-9 305-2X 13740 634
s. Coldspring's B. R. Kilroy d. Buttercup Princess Maid
Augusto Butterford Lily 3-3 305-2X 11050 593
s. Osborne Hill Butterford d. Lilly of Fairfield
Augusto Generals Joy 3-7 305-2X 9320 559
s. Highlands Beauty's General d. Lincliff's Freckles
Augusto Royal Rose 2-8 305-2X 11690 673
s. McDonald Farms Le Osmund d. Windsor Royal's Ada
Augusto Dainty 2-9 305-2X 10140 538
s. Osmund's Boy of Green Pastures d. Augusto Preamble's Lady
¶VIRGINIA POLYTECHNIC INSTITUTE, BLACKSBURG
VPI Le Osmund Belva Facet 3-11 293-2X 8340 482
s. McDonald Farms Le Osmund d. V. P. I. General Nightingale Belva
¶WHISSEN, A. C., MR. & MRS., BROADVIEW FARMS, BROADWAY
Walnut Bottoms Pre Alva 8-5 305-2X 12520 541
s. McDonald Farms Pre Old Gold d. Trout Spring Actress
Broadviews N. Fascination 7-6 305-2X 12110 614
s. McDonald Farms High Nobility d. Broadview's Fanciest
Red Level Pre Angelic 3-9 277-2X 8140 429
s. Klondike Premost Ivanhoe d. Coker King's Annie
Broadviews L. W. Nanetta 3-9 305-2X 11100 621
s. McDonald Farms Le Wilton d. Broadview's S. Nanola
Broadviews L. W. Marena 3-7 305-2X 10640 586
s. McDonald Farms Le Wilton d. Broadview's N. Rose Mary
Windrift Comet Lillians Lela 4-1 305-2X 10960 578
s. Grand View B. Predictor's Comet d. Windsor Peerless Lillian
¶WHITEHEAD, T. L., MAPLETON FARM, NASSAWADOX
Ideals Marcons Verda 5-7 305-2X 9190 488
s. Ideal's Marcon d. Ideal's S. R. K. Verda

WASHINGTON

ANDERSON, MURRAY, CHENA FARM, BOW
Chena Transfers Pearlene 2-10 305-2X 9499 471
s. Blakeford Transfer d. Chena Marvel Pearl
EKSTRAN, HERBERT V., BROCKWELL FARM, BOW
Midway B. F. Starlight 5-9 305-2X 9518 463
s. Brockwell C. F. Forman d. Midway Starlight
Midway B. F. Lilac 4-11 305-2X 10330 485
s. Brockwell C. F. Forman d. Midway Marigold
Brockwell N. Proud Boy Minnie 3-6 305-2X 10932 536
s. Nyala Prince's Proud Boy d. Brockwell Royal Minerva

Regular Registration, Like Continuous Testing, Makes Your Guernseys Worth More . . .

¶HENDERSON, WAYNE, DR. & MRS. & ROBINSON, C. A. & SON, RAPAWAY RANCH, PORT ANGELES
Rapaway Mon. Cress Crinoline 6-6 305-2X 10330 454
s. Cla-ore Mon. Luke d. Avalawn Cresent
Rapaway R. Masher Anita 5-9 305-2X 9200 481
s. Rapaway C. F. Revelation d. Western Glow F. Masher Ann
Robindell Hibernia Rose 4-5 305-2X 10290 487
s. Noelbrook Rose's Warrior d. Robindell Lady Heather
Rapaway Nav. Perry 3-6 305-2X 10520 484
s. Graysmarsh Noble Navajo d. Rapaway R. Pearl
Rapaway Nav. Calico 3-2 305-2X 9180 409
s. Graysmarsh Noble Navajo d. Rapaway Mon-Cress Crinoline
Rapaway Nav. Reba 3-1 290-2X 8420 406
s. Graysmarsh Noble Navajo d. Rapaway R. Rebecca
Robindell Imperial Honeypot 3-0 305-2X 8890 477
s. Brockwell Forman's Governor d. Robindell Western Honeybloom
JOHNSON, JOSEPH L., THREE ACES GUERNSEY FARM, LYNDEN
Three Aces Candees Clara 5-9 305-2X 10125 463
s. Valley Pride's Conquest d. Three Aces Valiants Candee
Three Aces Candees Charm 2-10 284-2X 7641 420
s. Valley Pride's Emmett d. Three Aces Valiants Candee
MANTHEY, LLOYD R., DEER CREEK GUERNSEY FARM, BELLINGHAM
Deer Creek Lana 2-4 305-2X 8787 448
s. Nyala Prince's Proud Boy d. Claus Farm Lillian Lila
¶McMONIGLE, ALBERT H. & JOHN P., MAXVALE GUERNSEY FARM, YELM
Maxvales C. B. Buttercup 11-1 305-2X 9150 474
s. Maxvale's Fashion's C. Boy d. Maxvale's General's Buttercup
Maxvales Fashions Corlee 9-0 305-2X 7600 506
s. St. Albans Actor's Fashion d. Maxvale's General's Corlee
Maxvales L. S. Maid 5-7 305-2X 9650 585
s. Maxvale's Betty's Lucky Strike d. Maxvale's L. R. Maid
Maxvales L. S. Corlet 3-3 305-2X 10740 513
s. Maxvale's Betty's Lucky Strike d. Maxvale's B. B. Corlee
Maxvales L. S. May 3-3 305-2X 7320 428
s. Maxvale's Betty's Lucky Strike d. Maxvale's C. B. Boots
Maxvales M. W. Myrtle 3-4 305-2X 9370 509
s. Maxvale's G. B. Man O'War d. Maxvale's L. S. Ben's Mollie
Maxvales M. W. Amy 3-0 305-2X 8620 429
s. Maxvale's G. B. Man O'War d. Maxvale's L. S. Nancy
Maxvales M. W. Ruth 2-11 305-2X 8360 439
s. Maxvale's G. B. Man O'War d. Maxvale's L. S. Ruth
McNETT & BAUMANN, LEAVENWORTH
Chumstick Farm Stockings 2-2 3u6-2X 8956 392
s. Price's Sweetie of Distinction d. Chumstick Farm Bonny
¶NEWMAN, LAWRENCE M., NEW HAVEN GUERNSEY FARM, PORT ORCHARD
Delphi Dell Lucky Marvela 11-6 305-2X 10930 485
s. Delphi Dell Lilly's Lucky d. Delphi Dell Stylish Marvela
New Haven Beauty Hope 2-2 305-2X 7740 418
s. Graysmarsh C. F. Brakeman d. New Haven Princess Hedy
¶POWER, L. W., CHUKLUCK FARM, BURLINGTON
Chukluck R. C. Annabell 3-1 305-2X 8920 440
s. Chukluck Royal Chinook d. Chukluck Royal Artist
Chukluck Double Dot 2-9 305-2X 6780 425
s. Chukluck Royal Chinook d. Chukluck Double Dip
Chukluck Majestics Rosetta 2-5 305-2X 8500 501
s. Chukluck Mermaid's Majestic d. Chukluck Majesty's Ramblin Rose
¶REED, WILLIAM G. & LANCASTER, LESTER J., GRAYSMARSH FARM, SEQUIM
Jean of Ronawona 6-5 305-2X 12500 657
s. Lake Louise King's Nobleman d. Jacinthe of Clallam County
Cedarcroft Brigadiers Gift 4-8 305-2X 9700 598
s. Chukluck Brigadier d. Cedarcroft Fame's Gift
Graysmarsh Noble Dimples 4-4 305-2X 9070 481
s. Lake Louise King's Nobleman d. Valley Pride's Darling
Graysmarsh Noble Goldilox 4-2 305-2X 10330 512
s. Lake Louise King's Nobleman d. Noelbrook Goldie
Loerland L's Belladonna 4-0 305-2X 12430 618
s. Cedarcroft Lelah's Lover d. Loerland Bernice
New Haven P. Nona 4-10 305-2X 12150 673
s. Flying Horse Rosemary Promise d. New Haven Royal Nell
Cedarcroft Wades Lorrie 3-5 305-2X 7680 446
s. McDonald Farms Rival Wade d. Cedarcroft Lily
Cedarcroft Truth 3-3 305-2X 10920 545
s. Riverview B. C. Master d. Valley Gem Truthful
Rockdell Verna 2-4 305-2X 8850 431
s. Cla-ore Knight's Dasher d. Victoria of Clallam County
Rockdell Beau Ellen 2-3 305-2X 8810 492
s. Noelbrook Rose's Warrior d. Betsy of Clallam County
Graysmarsh High Maid 2-6 305-2X 8590 422
s. Graysmarsh C. F. Highclimber d. Graysmarsh Maiden
Graysmarsh Noble Donna 2-4 305-2X 8940 442
s. Lake Louise King's Nobleman d. Donna B.
Graysmarsh M. Marion 2-2 305-2X 7680 460
s. Graysmarsh Maverick d. Rosalayn Master's Mary May
Graysmarsh High Flower 2-1 305-2X 10020 459
s. Graysmarsh C. F. Highclimber d. Graysmarsh Princess Flower
New Haven Beauty Delia 2-11 305-2X 9880 534
s. Graysmarsh C. F. Brakeman d. New Haven Master's Delight
RIETMAN, JOHN, LYNDEN
Marylens Bess's Milky 11-10 365-2X 11491 572
s. Quality Farm Lass's Nero d. Killalana Bess 5th
TEWALT, M. A., WESTERN HILLS FARM, MOUNT VERNON
Western Hills Pansy 5-2 365-2X 10882 563
s. River Road Masher's Progressor d. Linda's Marian
Western Hills Suzette 2-9 365-2X 9249 489
s. Fer-Manor Model Chieftain d. Western Hills Dottie
Western Hills Topsy 2-6 303-2X 8633 456
s. Western Glow F. L. Butterfat d. Western Hills Trixie
¶TOMCHICK, PAUL I., CHANTICLEER FARM, GRAHAM
Golden Glow Niles Rosita 5-6 293-2X 11750 524
s. Chicona Niles d. Golden Glow Sequel's Rosalie
Golden Glow Boys Lorna 5-5 304-2X 10830 550
s. Nyala Prince's Proud Boy d. Golden Glow Tim's Londie
VAN MERSBERGEN, LEWIS, WILL-O-WEST FARM, LYNDEN
Will-O-West Emblems Mona 4-3 305-2X 11509 512
s. Yellow Creek King's Emblem d. Marietta of Evergreen
VAN MERSBERGEN, MARVIN, MARKWELL FARM, LYNDEN
Midway Masterpiece 11-8 314-2X 12010 491
s. Western Glow Marymost d. Midway Faithful
WESTERN GLOW FARMS, INCORPORATED, BOW
River View Trudy 7-5 305-2X 14966 656
s. River View Duke's Dickie d. River View Twinkle
White Water Masters Verna 6-5 305-2X 10174 495
s. White Water Knight's Master d. White Water Vesta
Western Glow Masters La Fleur 4-5 278-2X 9048 471
s. Western Glow Butterfat Master d. Western Glow Lovely La France

WISCONSIN

GONSKE, GOTTLIEB, PINECREST ACRES, RICE LAKE
Bonnie Lass of Arrandale 5-6 305-2X 10362 558
s. Caleb of Arrandale d. Gay Lass of Arrandale
SCHROEDER, EDGAR, NATHAN HILL FARM, ONALASKA
Hullwood Po Ka's Blanchetta 4-2 296-2X 10420 495
s. Langwater Chief Pokagon d. Hullwood Queen Bell
Hullwood Po Ka's Thelda 2-11 305-2X 9176 416
s. Langwater Chief Pokagon d. Levelland Farms Thelda
Hullwood Po Ka's Alma 2-8 305-2X 9185 448
s. Langwater Chief Pokogon d. Hullwood Queen Arlene

WYOMING

HOOPES, LLOYD VERNON, TRIPPLE T GUERNSEY FARM, AFTON
Tripple T Dimple Top 2-3 305-2X 8717 385
s. Tripple T. D. Venture d. Tripple T Delva Dimple

SIRE SUMMARIES

Summaries are prepared of sires having ten or more daughters with official production records. In computing the classification average, only the last rating of each daughter is used.

* Before a sire's registration number indicates resummarized sire.

& Before a sire's name indicates currently or previously owned or leased by an approved Artificial Breeding Unit.

SIRE'S NAME	Reg. No.	No. Tested Dtrs.	No. Records	M. E. 305-2x Milk	%	Fat	No. Cl. Dtrs.	Ave. Cl.
&STERLINGOLD MELVIN	*410324	40	111	10912	48	528	31	823
&STERLINGOLD PREMIER	*330485	70	109	9884	52	515	22	828
&STERLINGOLD PRINCE VICTOR	*389918	27	70	10377	51	525		
&STRONGHEARTS CONQUEROR	*406975	30	99	9458	48	450	29	824
&SUNESLOPES BUZZ ELECTROLIER	*504445	13	15	9326	52	485	8	838

KEEP YOUR REGISTRATIONS UP-TO-DATE

&SUNESLOPES EMORYS ELITSON	*524393	19	22	10301	53	544	39	826
&SUNNY SIDE JERRY	*363045	34	116	9675	49	477	2	820
&TARBELL FARMS PEERLESS MAXIMUS	*295390	63	114	8804	47	410	20	787
&TARBELL FARMS PEERLESS ROYAL	*299233	34	65	9982	48	481	3	843
&TARBELL FARMS PEERLESS VALOR	*287967	48	123	9689	48	467	33	826
&TARBELL GOLDEN BARBARIAN	*428158	31	58	9752	49	474	26	809
&TARBELL PEERLESS KING	*393013	24	62	9710	49	474	26	824
&TARBELL PEERLESS VANTON	*357749	62	125	10074	47	473	79	802
&TARBELL RADIANT BRUCE	*367978	18	34	10669	48	508	23	834
&TARBELL ROMULUS LADDIE	*454779	19	28	9984	47	466	13	806
&TRIUMPHS FAIRY FELLOW	*451597	26	71	9651	50	480	24	810
&TWO BROOKS CARILLON	*336990	53	174	8988	50	449	38	845
&TWO BROOKS NORSEMAN	*366876	56	194	9617	50	481	25	830
&VALIENT M OF PRESTDALE	*391829	34	91	10014	53	533	18	825
&VILLA CREST KINGS HEROD	*458555	29	65	8361	49	411	8	817
&VILLA CREST KINGS HONOR	*416480	34	141	10144	51	518	51	823
&VILLA CREST LEVITY KING	*385485	45	126	9759	49	478	28	832
&VILLA WAY CARHOMET	*303703	30	84	8970	49	442	25	823
&WALKER FARMS PIPER ADMIRAL	*460572	43	60	8098	49	393	25	821
&WALNUT CREST PROPHETS SLOGAN	*365457	41	119	8756	49	430	10	792
&WANDAMERE DAISYS DUKE	*371692	40	80	9084	50	455	13	803
&WANDAMERE JEANS BANKER	*425757	32	59	8492	49	414	11	842
&WANDAMERE JEANS BUILDER	*386365	23	50	9104	49	449	28	799
&WANDAMERE MARYANNS MAGIC	*420860	34	85	9339	51	476	30	840
&WELCOME IN CHADRON	*316780	37	127	7953	44	350		
&WELCOME IN CHUMS VALOR	*411580	84	201	9576	44	423	49	830
&WELCOME IN FORWARDS SONNY BOY	*322433	37	92	8990	49	439	8	813
&WESTERN GLOW BUTTERFAT TRAVLER	*511205	26	55	9626	49	473	27	825
&WESTERN GLOW C F MAINMAST	*503223	44	95	8875	50	448	19	807
&WESTERN GLOW HIS HONOR	*492616	26	63	11227	47	526	28	830
&WESTERN GLOW LOUS FAME	*470668	32	68	8243	51	420	21	811
&WESTERN GLOW LOUS ROYAL	*402201	67	216	10028	52	522	60	846
&WESTERN GLOW MAN O WAR	*394072	121	325	9711	49	478	113	818
&WESTERN GLOW MARYMOST	*380379	54	150	10515	47	491	45	832
&WESTERN GLOW MASHER O WAR	*449685	58	167	9543	50	480	35	816
&WESTERN GLOW ROYAL FAME	*365219	44	155	10308	47	483	36	840
&WESTLYNN NORMAN	*475732	18	57	10478	47	496	21	819
&WETHERSFIELD MAJESTY	*332819	61	158	9175	51	472	35	801
&WEY ACRES AUBRIETIAS GRANDEE	*273331	57	177	8605	47	401	43	820
&WILGORLAN FARMS KINGS STAR	*483285	37	93	9067	52	470	38	841
&WILGORLAN FARMS TRIUMPH	*448640	20	38	8240	50	411	11	803
&WINBERNIE BLEND OF THE MEADS	*351118	30	92	8496	45	383	14	832
&WOLFPEN ARCHER	*337117	59	135	8318	49	410	8	816
&WOODACRES JEANETTES HONOR	*488743	12	47	9692	51	499	8	833
&WOODACRES LEADERS TRUMPETER	*521150	16	22	10108	49	494	33	830
&WOODACRES PRINCE MARTIN	*454708	27	76	8649	50	434	23	841
&WOODACRES ROYAL ATHENIAN	*391684	13	27	8191	52	426	20	808
&WOODACRES ROYAL FINANCIER	*429295	31	62	7789	52	404	13	823
&WOODACRES ROYAL LEADER	*502634	74	126	9683	50	483	54	812
&WOODACRES ROYAL PARSON	*409333	40	100	7963	51	407	32	826

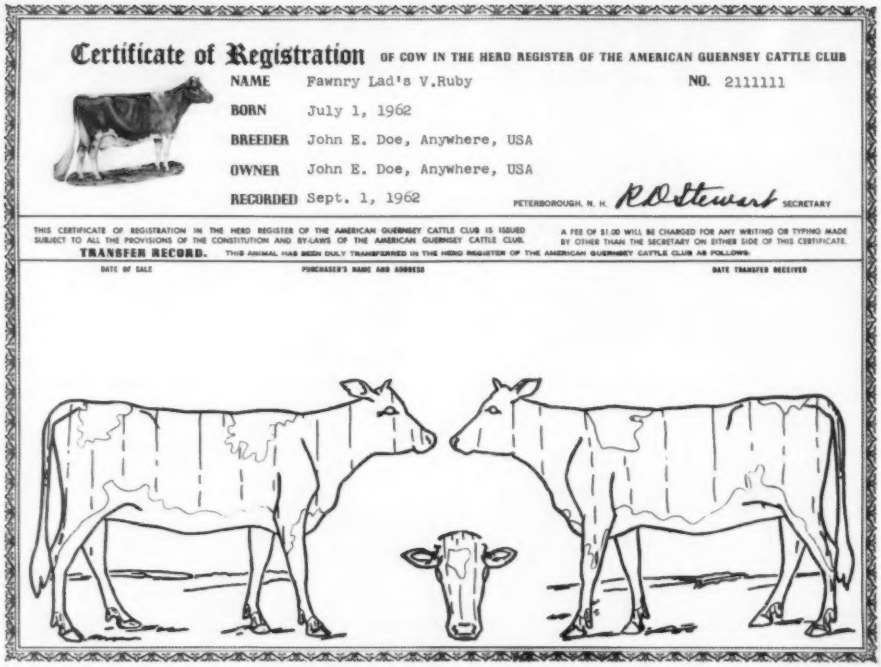

Certificate of Registration OF COW IN THE HERD REGISTER OF THE AMERICAN GUERNSEY CATTLE CLUB

NAME Fawnry Lad's V.Ruby NO. 2111111

BORN July 1, 1962

BREEDER John E. Doe, Anywhere, USA

OWNER John E. Doe, Anywhere, USA

RECORDED Sept. 1, 1962 PETERBOROUGH, N. H. R D Stewart SECRETARY

THIS CERTIFICATE OF REGISTRATION IN THE HERD REGISTER OF THE AMERICAN GUERNSEY CATTLE CLUB IS ISSUED SUBJECT TO ALL THE PROVISIONS OF THE CONSTITUTION AND BY-LAWS OF THE AMERICAN GUERNSEY CATTLE CLUB.

A FEE OF $1.00 WILL BE CHARGED FOR ANY WRITING OR TYPING MADE BY OTHER THAN THE SECRETARY ON EITHER SIDE OF THIS CERTIFICATE.

TRANSFER RECORD. THIS ANIMAL HAS BEEN DULY TRANSFERRED IN THE HERD REGISTER OF THE AMERICAN GUERNSEY CATTLE CLUB AS FOLLOWS:

DATE OF SALE | PURCHASER'S NAME AND ADDRESS | DATE TRANSFER RECEIVED

THESE CERTIFICATES ARE WORTH $30.14 APIECE!

But YOU CAN BUY ONE FOR ONLY $3.00

THE LATEST **D. H. I. A. Lactation Average Bulletin (1959) published by** the Agricultural Research Service of the USDA shows that **REGISTERED GUERNSEYS on D. H. I. A. outproduce** grades **by 628 pounds of milk.** (The better managed grade herds are on D. H. I. A., whereas the better managed Registered herds are on Official test. If the 1959 avg. production of **REGISTERED GUERNSEYS** on Official test is used, the difference is 1163 pounds of milk).

USING AN AVERAGE PRICE of $4.00 per hundredweight, plus 6¢ per point over 3.5% milk, the **REGISTERED GUERNSEYS** produced $30.14 more milk.

IT COSTS ONLY $3.00 for CATTLE CLUB MEMBERS to register a Guernsey Calf.

REGARDLESS, whether you choose to compare grades to Purebreds on D. H. I. A., or on Official Test — **REGISTERED GUERNSEYS ARE A GOOD INVESTMENT.**

$2.00 will get you 24 issues of the Guernsey Breeders' Journal

A PREVIEW

TO BE HELD AT
VALLEY ACRES, INC., HELLAM, PENNSYLVANIA
FRIDAY, OCTOBER 19, 1962

On the following pages we proudly present a sample of the consignments to THE FOURTH BUTTERFAT SALE. To keep pace with the high quality and great success of the first three sales, requires very careful selection of our consignments. Our standards of selection have been higher than ever and the breeders have been most generous. Throughout the sale you will find that the quality and the depth of breeding are most impressive.

THE BUTTERFAT SALE

Sale Managed by: BUZZ GAREY

GAREY CATTLE SALES

100 Walnut Lane — **Morrisville, Bucks County, Pa.**

For Catalogs write: CYpress 5-2941 (Area Code 215)

THE BUTTERFAT SALE

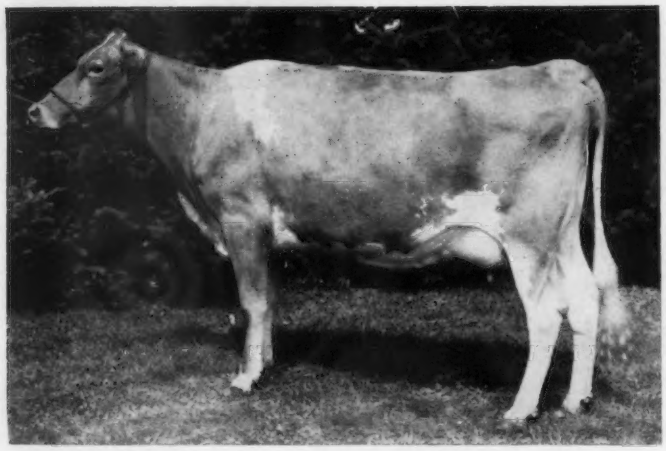

Consigned by:

Bon Nye, Blossomland Farm, Stevensville, Mich.

FARMER CREEK PIXIE'S STELLA

On test with 9651—460—2yrs in 286 days, 2x.

Sire: Yellow Creek Jewel Supreme
GOLD STAR SIRE
$15,000
39 daus., 87 rec. av. 11513—5.2%—604 (M.E.—305—2x), 33 cl. av. 84.8%.

Dam: Martha's Mary Pixie
10345—485—Sr2HIR—305—2x
9086—475—Sr4HIR—272—2x
11128—553—5yrs in 258 days
Dam of two other tested daughters.

Due October 29 to a son of Yellow Creek Jewel Supreme.

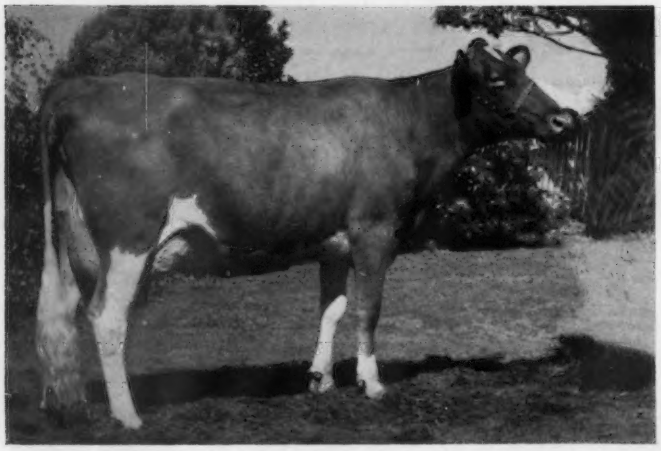

Consigned by:

Murray Davie, Del Eden Farm, Ladner, British Columbia.

DEL EDEN FOND MESSAGE

9443—496—Sr3—276—2x
Fresh and milking 55 lbs. a day.

Sire: Fritzlyn Jeanette's Flash
GOLD STAR SIRE
30 daus., 49 rec. av. 12519—5.1%—636 (M.E.—305—2x), 30 classified average 86.6%. 12 Excellent daughters.

Dam: Del Eden Maid (VG)
9885—506—4yrs—305—2x
A daughter of Western Glow C. F. Traveler.

Next Dam: Del Eden Maiden
12285—603—4yrs—365—2x
A daughter of Western Glow Guardsman.

Fresh July 20 and selling open.

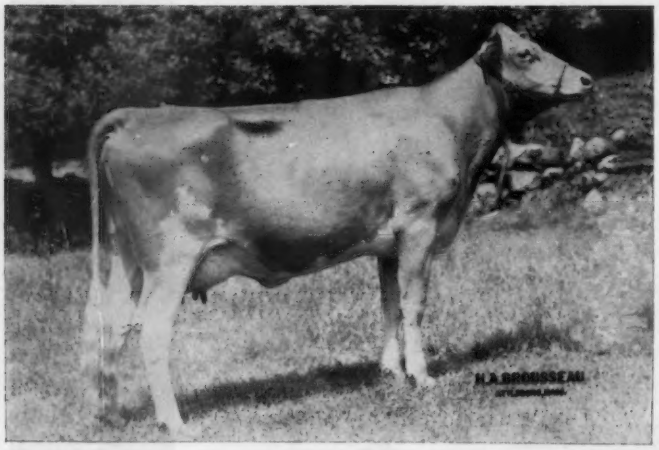

Consigned by:

Gilbert Farrington, Pine Vista Farm, West Wilington, Conn.

BRANTVIEW BUTTERFAT NOVA

EXCELLENT '61
10207—510—Jr2HIR—305—2x
11440—545—Jr3HIR—305—2x
On retest with 5705—268—Jr4HIR—2x in 110 days.

Sire: Brantview Butterfat Matthew
4 daughters classified, 1 E—1 VG—1 D.

Dam: Mainside Beacon's May (VG)
11735—553—Sr4—305—2x
13542—656—5yrs—305—2x
12830—587—7DHIR—285—2x

Due January 29, 1963 to Yellow Creek Jewel Supreme, GOLD STAR SIRE, $15,000.

THE BUTTERFAT SALE

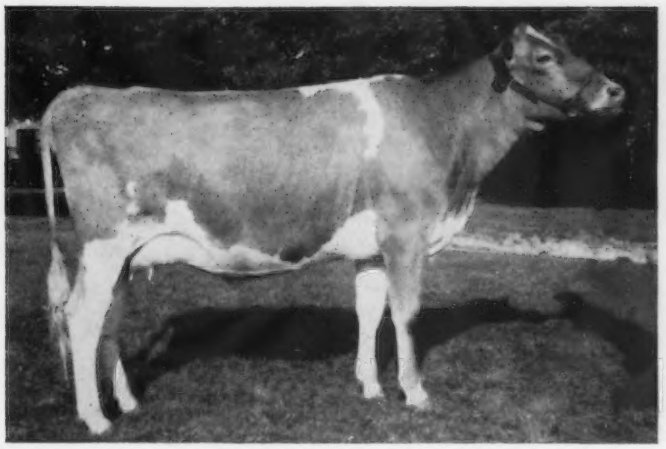

Consigned by:

Dr. M. L. Weldy, Maurana Farm, Wakarusa, Ind.

MAURANA M. DOT

2nd dry two years, Elkhart County, 1962. 1st dry two years, Kosciusko County, 1962.

Sire: Normandy Aristocrat
A double Blakeford Transfer

Dam: Maurana Master's Dolly
12230—562—Sr3HIR—326—2x
12577—574—Sr4HIR—365C—2x
Full sister to Maurana Master's Grace
18982—926—11HIR—365—2x
17506—835—12HIR—363—2x

Due September, 1962, with first calf.

Consigned by:

Floyd Sandell, Lindean Farm, Bellingham, Wash.

LINDEAN'S WARETTE FERN

On test with 7049—397—Sr3HIR—2x in 130 days.

Sire: Noelbrook Rose's Warrior
GOLD STAR SIRE
52 daus., 101 rec. av. 10036—5.0%—502 (M.E.—305—2x), 45 cl. av. 82.8%.

Dam: Lindean's Beau Heidi (E 3 times)
13542—702—5HIR—357—2x
12615—644—6HIR—360—2x
12131—684—8HIR—244 days—2x, on retest. A daughter of Mulhocaway Butterfat Beau.

Just bred to Mulhocaway Butterfat Dispatch.

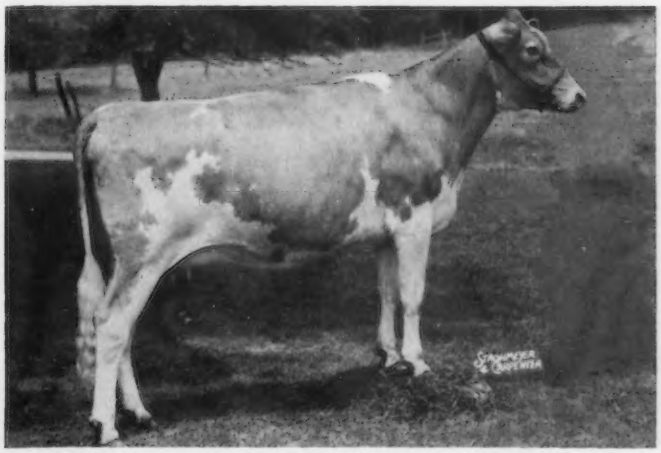

Consigned by:

Oscar R. Weaver, Yellow Creek Farm, Goshen, Ind.

YELLOW CREEK R. JOY

1st dry two years, Elkhart County, 1962.

Sire: Yellow Creek Handy Ruben

Dam: Yellow Creek B. Happy
Very Good with Excellent udder.
8879—496—Jr2HIR—350—2x
11538—655—Jr3HIR—365—2x

Next Dam: Yellow Creek King's Cherie
Excellent 3 times
11982—641—8HIR—365—2x
12602—715—12HIR—365—2x

Due in November to Yellow Creek Top Spot.

THE BUTTERFAT SALE

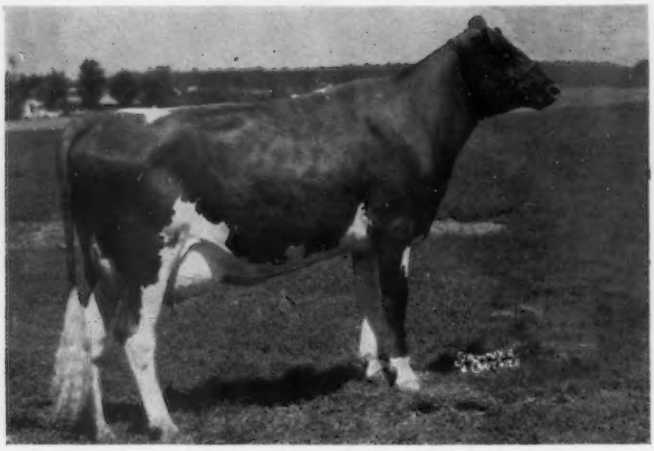

Consigned by:

Dr. M. L. Weldy, Maurana Farm, Wakarusa, Ind.

MAURANA F. FERN

1st 2 Yrs. and Gr. Ch., Indiana Junior Show, 1962.
On HIR test and milking over 50 lbs.

Sire: Fritzlyn Jeanette's Flash
GOLD STAR SIRE
30 daus., 49 rec. av. 12519—5.1%—636 (M.E.—305—2x), 30 cl. av. 86.6. 12 Excellent daughters.

Dam: Maurana Master's Florence, VG 3 times
11455—571—6HIR—300C—2x
12311—571—7HIR—303—2x

Next Dam: Valley Set Flossy
11623—577—A—2x
10713—513—10HIR—606
A daughter of Fanstay of Oronko.

Fresh July 14 and selling open.

Consigned by:

L. B. Wescott, Mulhocaway Guernseys, Rosemont, N. J.

MULHOCAWAY BUTTERFAT HULLOO

Excellent '62
8940—453—Sr2DHIR—305—2x
Fresh in July and still over 60 lbs.
1st 2 Yrs., N. J., and Md., 1961. Res. Gr. Ch., N. J., 1961. Gr. Ch. Md., 1961. 1st 3 Yrs. and Res. Gr. Ch., N. J., 1962. 1st 3 Yrs., and Sr. and Gr. Ch., Md., 1962.

Sire: Mulhocaway Beauty Butterfat
GOLD STAR SIRE

Dam: Mulhocaway Queen Hulver
Very Good 8 times
14151—722—6HIR—305—2x
12519—644—7HIR—305—2x
The Holly Family.

Consigned by:

Paul F. and Nellie A. Smith, Maple Lawn Farm, Galien, Mich.

MAPLE LAWN FARM JESSOLA

Very Good
11110—626—Sr2DHIR—305—2x
On retest, 10626—575—Jr4 in 250 days—2x. 1st 3 Yrs., and Sr. and Gr. Ch., S. W. Michigan, 1961.

Sire: Yellow Creek Jewel Supreme
GOLD STAR SIRE
($15,000)

Dam: Maple Lawn Farm Jesslyn
8520—426—Sr2HIR—305—2x
8667—423—Sr3HIR—305—2x

Due November 6 to Woodacres Emperor (Meryl's son).

THE BUTTERFAT SALE

Consigned by:

Valley Acres, Inc., Hellam, Pa.

LAUREL CLIFF DAME GRACE

Very Good (88.5) at 2 years, 1962.
On test, 2976—133—2yrs. in 78 days, 2x.

Sire: Mulhocaway Butterfat Dispatch
GOLD STAR SIRE
Sold to Curtiss Breeding Service, Inc., for $20,000. 12 daus., 12 rec. av. 12126—4.8%—600 (M.E.—305—2x), 27 cl. daus. av. 84.4%, by a GOLD STAR SIRE out of a GOLD STAR DAM.

Dam: Laurel Cliff F. Grace
Very Good 3 times
12501—605—Sr3—305—2x
13700—660—Sr4DHIR—305—2x

Fresh June 6 and will be bred to Henslee Farms V. Fame.

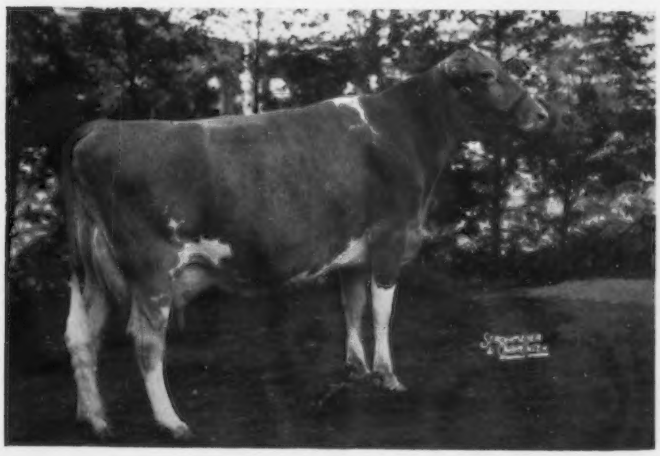

Consigned by:

J. H. Crang, Glenville Farm, Newmarket, Ontario.

ROYLANN MASTER'S CHERRYBLOOM

Excellent
10154—427—4yrs—305—2x
10400—475—5yrs—305—2x
1st Aged Cow, Res. Gr. Ch., Royal Winter Fair, 1961, 2nd Aged Cow, C. N. E., 1962, Sr. & Gr. Ch., London, 1962.

Sire: Western Glow B. R. Master
17 daus., 30 rec. av. 9055—4.6%—417 (M.E.—305—2x).

Dam: Roylann Cherry
Excellent
10289—515—8yrs—335—2x, 10830—473—9yrs—305—2x.

Selling fresh and open.

Consigned by:

Atherton W. Hobler, Woodacres, Princeton, N. J.

CHEDCO MISTRESS TOKEN

Excellent 1962
Born March 30, 1959. Calved July 31, 1962.
9189—513—Jr2HIR—305—2x
On retest, 3225—156—Jr3HIR—2x in 59 days. Still on test.

Sire: McDonald Farms Pre Rose Token
A son of McDonald Farms Jolly Token, Excellent 5 times, 13335—683—Jr2C—3x, 13034—672—Sr4HIR—305—2x, 3 times an All-American, 4 times a Reserve All-American.

Dam: Western Glow D. Mistress (VG)
12746—*789—Jr2—365—2x, former Class Leader, 12035—707—Sr3HIR—305—2x. Sold in 1958 for $3,500.
She is out of a former Class Leading Very Good daughter of Western Glow Butterfat Miss ★ GOLD STAR DAM ★, Excellent 3 times, 10 records average 16307—821—all on 2x, 7 in 305 days, 2 PR sons, one GOLD STAR, 9 tested daughters.

THE BUTTERFAT SALE

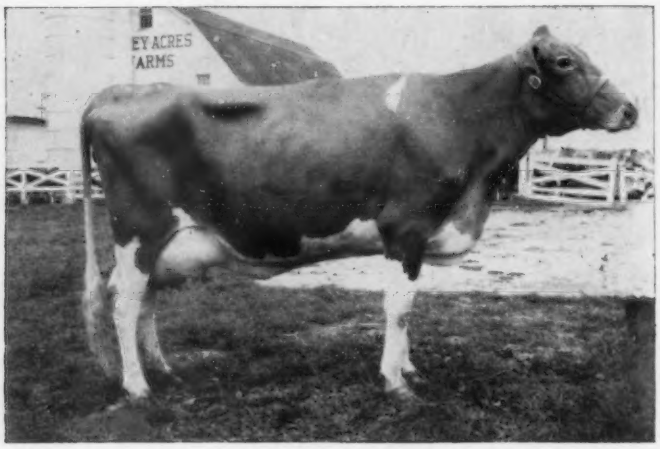

Consigned by:

Valley Acres, Inc., Hellam, Pa.

LAUREL CLIFF DAME DULCETTE

Very Good '62 (88 when dry)
7806—406—Jr2DHIR—305—2x

Sire: Mulhocaway Butterfat Dispatch
GOLD STAR SIRE
Sold to Curtiss Breeding Service, Inc., for $20,000. 12 daus., 12 rec. av. 12126—4.8%—600 (M.E.—305—2x), 27 cl. daus., av. 84.4%. By a GOLD STAR SIRE out of a GOLD STAR DAM.

Dam: Laurel Cliff Miss Dulcette (VG)
11680—502—Jr2, 10800—461—Jr3,
12541—540—Jr4, 13274—534—5yrs,
12840—522—6yrs, 12210—516—7yrs.
(All 305—2x records.)
Fresh September 21 with second calf.

Consigned by:

Oscar R. Weaver, Yellow Creek Farm, Goshen, Ind.

YELLOW CREEK S. GEM

Very Good twice
9195—473—Jr2HIR—365—2x
11643—511—Jr3HIR—305—2x
13587—763—5yrs in 332 days—2x
(will make 800 lbs., 365)

Sire: Yellow Creek Jewel Supreme
GOLD STAR SIRE ($15,000)

Dam: Yellow Creek Gem's Levity (E 4 times)
10797—466—6yrs—365—2x
14389—506—7yrs—362C—3x
Due November 9 to Mulhocaway Butterfat Jeweler.

Consigned by:

Western Glow Farms, Inc., Bow, Wash.

WESTERN GLOW FOND MARY DUCHESS

Very Good (88.5) as a stale two-year-old, '62.
15539—722—Jr2HIR—365—2x

Sire: Fritzlyn Jeanette's Flash
GOLD STAR SIRE
30 daus., 49 rec. av. 12519—5.1%—636 (M.E.—305—2x), 30 cl. av. 86.6%. 12 Excellent daughters.

Dam: Western Glow Lovely M. Duchess
(VG twice)
11527—572—Jr2—305—2x
11858—579—Jr3HIR—292—2x
14169—660—Jr4HIR—305—2x
11757—550—5HIR—305—2x
The next three dams are all Excellent with Excellent udders.
Due October 21 to Mulhocaway Beauty Butterfat.

We Cordially Invite You To —

THE BUTTERFAT SALE

At Our Farm On Friday, October 19

We also hope you will be our guests at the farm for a "get-together" on Thursday afternoon before the sale. There will be a showing of the cattle at 4:30 P.M., followed by refreshments. We are looking forward to meeting you and having you look over our herd.

OUR TWO CONSIGNMENTS

BOTH DAUGHTERS OF "DISPATCH" — GOLD STAR SIRE

Their Sire: **Mulhocaway Butterfat Dispatch,** 12 daus. 12 rec. av. 12126—4.9%—600 (M.E.—305—2x), 27 cl. av. 84.4%, 1 E, 12 VG, 13 D, 1 A — av. 84.4%. Sold to Curtiss for $20,000.

Laurel Cliff Dame Dulcette

Very Good as a two-year-old (88 when dry). 7806—406—Jr2DHIR—305—2x (pending). Fresh September 20, and starting out strong.
Her Dam: **Laurel Cliff Miss Dulcette** (VG 4 times)
6 records include
12541—540—Jr4—305—2x
13274—539—5yrs—305—2x
12840—522—6DHIR—305—2x

Laurel Cliff Dame Grace

Very Good at two years (88.5). On DHIR test with: 2976—133—2-7 in 78 days—2x. Fresh in June, and will be bred to Henslee Farms V. Fame.
Her Dam: **Laurel Cliff F. Grace** (VG)
12347—594—Sr2—305—2x
12501—605—Sr3—305—2x
13700—660—Sr4DHIR—305—2x

VALLEY ACRES, INC.

R.D. #2, Hellam, York County, Pennsylvania

SANFORD KRANICH, Pres. Ronald Trostle, Herdsman Jacob Trostle, Manager

Address all correspondence to: P. O. Box 667, York, Pa.

1929 CHARLESCOTE FARM 1962

Our Consignment to the BUTTERFAT SALE Friday, Oct. 19, 1962

CHARLESCOTE MARION VG

Born February 11, 1957
12514—654—Jr2—365—3x
3rd 2 Yrs., Eastern States Exposition, 1959
3rd 3 Yrs., Eastern States Exposition, 1960
Winner of Picard Trophy for best 3-year-old bred and owned by exhibitor.
3rd 4 Yrs., Eastern States Exposition, 1961

MARION freshened July 25, 1962, with a bull calf sired by Wyno Beau's Saint, that will be used in our herd.

MARION is sired by **Midview Beauty's Noble,** whose 16 daughters to freshen at Charlescote average 13522—633 (3 records in 10 mo. class). This is actual production, not M.E.

His daughters include:

Charlescote Noble's Bountiful (E)
14869—689—Jr2—365C—3x
21241—958—6yrs—365—3x
1st 3 Yrs., Sr. & Gr. Ch., Eastern State Exposition, 1956.

Midview Beauty's Noble is sired by Coldspring's Romulus Noble and out of Coldspring's Romulus' Beauty (E), 14374—746—Jr4—365—3x.

Marion's Dam

Charlescote Cornelia (VG)
14433—763—Sr2—365C—3x
18401—1006—Sr4—365—3x
Her Sire: Langwater Peterson
Her Dam: Lone Maple Butterfat Norabelle
13713—744—Jr3—365C—3x

Cornelia has proven to be an excellent brood cow. We have six of her daughters in our herd.

Charlescote Marion (VG)
12514—654—Jr2—365—3x

Charlescote Amirilla (D)
13455—608—Jr2—365—3x
12298—561—6DHIR—305—2x (pending)

Charlescote Maria
10962—596—Jr2HIR—365—2x

Charlescote Rita
A 2-year-old, fresh and just starting on test.

Two heifers yet to freshen.

This is our first consignment to the BUTTERFAT SALE, and we therefore have picked one of our outstanding cows. We are retaining her son and five maternal sisters due to our confidence in this family.

CHARLESCOTE FARM — Breeders of Guernseys for 33 years

Federal Accredited Herd No. 474040
RICHARD SALTONSTALL, Owner
140 Federal St., Boston 10, Mass.

Sherborn, Mass.

Bang's Free No. 12
CHAUNCEY F. WEST, Managing Herdsman

A Gem Is Consigned . . .

BUTTERFAT SALE — October 19, 1962

Valley Acres, Inc., Hellam, York County, Pennsylvania

KNOCKFIERNA'S BUTTERFAT GEM

Born July 23, 1958. Will be fresh with her second calf.

Sire: **Mulhocaway Butterfat Trust**
A son of Adonis, out of Mulhocaway Bell Hopeful, VG 3 times, 10975—645—Sr3HIR—305C—2x

Dam: **Knockfierna's A. Blue Skies**
5 records include:
9247—426—Sr3HIR—305—2x

Her Dam's Dam

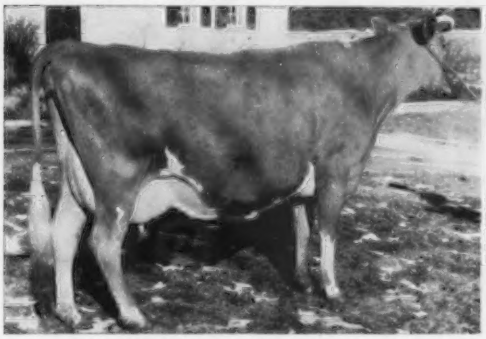

Knockfierna's M. Bluet
7 records include:
11266—517—6HIR—305C—2x
12953—636—7yrs—305—2x

Her Dam's Granddam

Massapoag Ariadne
12207—538—11HIR—305C—2x
10769—466—13HIR—365—2x
Lifetime production of over 114,000 lbs. milk. Dam of 10 sons and 4 daughters.

Here is truly a GEM — out of our BLUE family. The greatest producing and reproducing family we've bred in our twenty years in the business.

KNOCKFIERNA

Mr. and Mrs. J. R. Walker, Owners
R.F.D. 1 — Milford, New Hampshire

Ralph Campbell, Herdsman
Tel. Milford 673-1906.

HERE SHE IS . . .

A Jewel Supreme Daughter . . . Due November 5, 1962 To A Son Of Meryl — Only 5 Time All-American Aged Cow Of The Breed.

Selling . . . IN THE 4th BUTTERFAT SALE, Valley Acres, Inc., HELLAM, York County, PENNSYLVANIA, FRIDAY, OCTOBER 19, 1962.

IN THE SALE

◀ KAMPLAND'S J. S. JUNETTA

9290—417—Jr2DHIR—305—2x
13663—697—Jr3DHIA—308—2x
Born October 11, 1958

Calved October 2, 1960 and November 2, 1961 with heifers. Due November 5, 1962 to Woodacres Emporer, a son of Senecaside Meryl, (6 times Excellent), 5 times All-American Aged Cow, 7 records incude 13366—722—8HIR—305—2x, dam of 1st prize Produce, N. J. G.B.A. Show, 1962, member of the All-American Sr. Get of Sire, 1961.

JUNETTA is by **Yellow Creek Jewel Supreme ★ GOLD STAR SIRE ★**, 168 daus., 286 rec. av. 11094—553 (M.E.—305—2x), 103 cl. av. 83.1%. She is out of **Kampland's C. C. Justine**, 8773—408—Sr3HIR—295—2x, she out of Priscilla Candy Jane, 11160—511—6HIR—305—2x.

KAMPLAND GUERNSEY FARM

1 mile south of Byron Center and 3 miles west on 92nd Street to Perry Street, then ¾ mile west to the farm.

Donald Kamps — Telephone — Jamestown TW 6-9314 — **RR 2, Byron Center, Michigan**

There May Be Plenty Of Fish In The Oceans - But In New Jersey There Is Only One Dolphin

The Bull That Is Siring 25% Of The Guernseys Bred By

NJCBA

G—110 **Mulhocaway Butterfat Dolphin**

Sire: **Mulhocaway Beauty Butterfat**
Gold Star Sire — Sire of 1st Get of Sire
New Jersey & Maryland, 1962.

Dam: **Clearland Butterfat Dolly** — Ex
One of the breed's most influential cows.

A Combination Of Mulhocaway's Best Bred Butterfats

A Son

Mulhocaway Butterfat Diamond
In Service at Southeastern Pa. Stud.

A Daughter

Mulhocaway Mermaid Lucky — VG 87
Sold to Jack Fraser, Canada.

ANNOUNCEMENT

To the buyer who makes the largest investment in Guernsey cattle at the Butterfat Sale will be given 25 ampules of Mulhocaway Butterfat Dolphin semen by NJCBA and Mulhocaway.

NEW JERSEY COOPERATIVE BREEDERS ASSOCIATION, INC.

Annandale, New Jersey

The 63rd

INTERNATIONAL

Live Stock Exposition, Dairy Show and Horse Show

Nov. 23 — Dec. 1

DAIRY CATTLE JUDGING Nov. 29 to Dec. 1

DAIRY ENTRIES CLOSE OCT. 25

Judging Schedule		Judges
Nov. 29 —	Holsteins (Bulls & Heifers)	W. K. Hepburn, Jr.
	Brown Swiss	A. R. Porter
	Guernseys	C. R. Knight
Nov. 30 —	Holsteins (Milking Classes)	W. K. Hepburn, Jr.
	Ayrshires	Delbert Kingston
	Jerseys	Harold Kaeser
Dec. 1 —	Milking Shorthorns	John C. Gage

Cash Prizes — 5 Dairy Breeds — $5000 Per Breed

Arthur Godfrey and his famous Palomino, "Goldie," will be featured at each of the 14 spectacular International Horse Shows . . .

in the INTERNATIONAL AMPHITHEATRE

--- the country's largest air-conditioned exhibition building ---

Union Stock Yards-Chicago

OHIO

A Home-Bred Herd Sire

SON OF JEWEL SUPREME —
★ He a GOLD STAR BULL

GROVE FARM SUPREME

Born June 27, 1959

Sire: **Yellow Creek Jewel Supreme**
★ GOLD STAR SIRE ★
39 daus., 87 rec. av. 11513—604 (M.E.—305—2x, 33 cl. av. 84.8%.

Dam: **Grove Farm King's Babette**
10796—481—Jr2HIR—305C—2x
10993—486—Jr3HIR—305—2x
11864—522—6HIR—305—2x
10591—444—7HIR—267—2x

A daughter of a former herd sire —
Lockshore Grove King
18 daus., 43 rec. ac. 9717—4.5%—439 (M.E.—305—2x). He is out of the DIAMOND Family and his dam is a maternal sister to **Lockshore Prince's Diamond** (Excellent '51).
★ GOLD STAR DAM ★
7 records include *15221—713—CC—365—2x, 20455—1029—5yrs—3x. 17249—801—10yrs—780 T.M.

Our Herd Is Back On HIR Test

1958 . . . 29 rec. av. 9741—4.8%—469	M.E.	
1959 . . . 32 rec. av. 9396—4.7%—446	305	
1960 . . . 22 rec. av. 9633—4.5%—437	2x	

PLAN TO VISIT OUR HERD
YOU ARE ALWAYS WELCOME

Dale A. Overly
R. 3, Marysville, Ohio

GROVE FARM

Aldale's Guernseys
Are Noted For Their
PRODUCTION

	MILK	FAT	
1959 . . . 6 records	11768	584	M.E.—305—2x
1960 . . . 11 records	12070	606	M.E.—305—2x

— — — — — A Cow Family — — — — —

Aldale's Betsy Rose
11504—538—Jr3HIR—305—2x
12802—611—5HIR—305—2x
13281—611—6HIR—305—2x
12002—523—7HIR—224—2x
She dam of 2 daughters

Aldale's Fabron's Daisy
10723—543—Jr3HIR—289—2x
12284—620—Jr4HIR—305—2x
13667—729—5HIR—305—2x

Aldale's Transfer's Ann
On DHIR test

Fabron's Daisy is the dam of Aldale's Transfer's Rose, born December 6, 1960.

We are breeding our herd to —
Nyala Ermine's Bonanza
★ GOLD STAR SIRE ★

To his son . . .
Franchester Cecilia's Bonanza
His dam is GOLD STAR and from the great Glengeran "C" Family.

And to . . .
Blakeford Transfer
★ GOLD STAR SIRE ★

STOCK USUALLY FOR SALE

Dale A. Hoover
RR 2
Convoy, Ohio

ALDALE'S FARM

A Full Brother To This
JUNIOR CHAMPION
Is FOR SALE

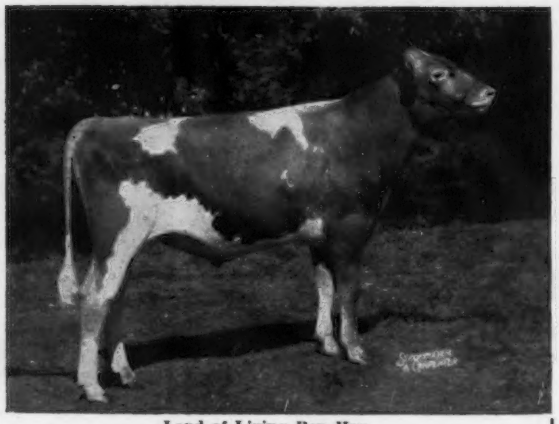

Land-of-Living Ben Hur
1st prize bull calf, Junior Champion, Ohio State Fair, 1961. He placed first over the 1961 All-American Bull Calf.

His Full Brother —
LAND-OF-LIVING EBINEEZER — Born November 4, 1961
Sire: **McDonald Farms Jolly Bert.**
A son of McDonald Farms High Neptune out of Elmcrest Prophet's Pauline (Excellent 5 times). 8 records include *12870—*660—Sr2—305C—2x, she is a maternal sister to an Excellent cow and her daughter — full sister to Jolly Bert — is Excellent.
Dam: **Shawnee Valeta** (E '61)
Reserve All-American 2-year-old, 1960.
Send for price and pedigree on this outstanding bull.

J. H. Ayars and Family
Mechanicsburg, Ohio
2 miles southeast on Rosedale Pike

LAND-OF-LIVING FARM
Telephone 4-2915

A Former Herd Sire

FRANCHESTER MODEL'S MAJOR

Born September 30, 1956
7 DAUGHTERS IN OUR HERD

Sire: **Coldspring's B. V. Model**
★ GOLD STAR SIRE ★
17 daus., 31 rec. av. 10832—573 (M.E.—305—2x), 28 cl. av. 85.6%.

His Dam

Hanover Hill J. Majesty
(E '52, VG '55)
1st prize 3-year-old, N. Y., E.S.E., 1952, Sr. & Gr. Ch., E.S.E., 1952. 2nd Aged Cow, N.Y., E.S.E., 1954. Res. Ch., E.S.E., 1954. 6 records include 12933—618—7yrs—305C—3x, 12374—579—11HIR—305—2x.
Major was a full brother to Franchester Model's Majesty (VG '59), 10685—552—Sr4HIR—305—2x.

These **MAJOR** daughters are good foundation cows — the right kind.

We are now using —
Fuller Farms Ideal Model
and top Artificial Sires such as **Franchester Cecilia's Bonanza, Gardenville Charity Master, Milmoor Fashioner's Fashion** and **Blakeford Transfer** in our herd.

Linus Fortkamp
RR 1
Coldwater, Ohio

SPRINGTIME FARM

ALL AROUND THE WORLD

THE CURTiSS GOLDEN AMPULE IS TRANSMITTING INHERITANCE FOR

- INCREASED PRODUCTION
- IMPROVED TYPE
- GREATER SALES VALUE

THROUGH THE BLOOD OF

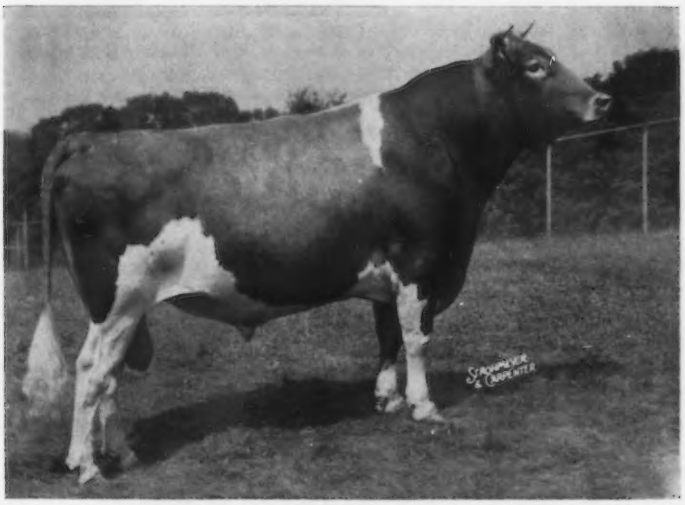

★ Mulhocaway Butterfat Dispatch ★

GOLD STAR SIRE

HM A-A Aged Bull, 1961. Sr. & Gr. Ch., Pa. State Guernsey Show and Md. State Fair. His first 6 daus. to complete test all as Jr2-year-olds, av. 12568—617. Increase over dams +2135 +.4% +147. 20 Dispatch daus. recently classified — 1 E, 12 VG, 6 D, 1 A — Av. 85.2%.

★ Mulhocaway Beauty Butterfat ★

(GOLD STAR SIRE)

78 daus., 166 rec. av. 9631—5.2%—499, 78 cl. daus. av. 84.6%.

★ Mulhocaway Lively Diligent (Ex) **★**

(GOLD STAR DAM)

Records to 16150—873 including 3 Class Leader records for fat. Dam of 2 tested daughters.

OUR ONLY LUXURY... A QUALITY PRODUCT

This breeding will be well represented in the Butterfat Sale on October 19 at Valley Acres, Inc., Hellam, York County, Pennsylvania.

CURTiSS BREEDING SERVICE CURTISS FARM

CURTiSS BREEDING SERVICE, Inc.

CURTiSS FARM - CARY, ILLINOIS • Otto Schnering, Founder • Phone MErcury 9-2041

NEW YORK

ALWAYS A SOURCE OF GOOD GUERNSEYS

These breeders usually have stock for sale.
PLAN TO VISIT THESE HERDS

The EMPIRE STATE

EMROY FARM — MARIETTA, N. Y.

Gold Star Breeder '60, '61

FOR SALE . . . . . **A Billy Son From Our Abby Family**

Emroy Bilbo . . . Born October 8, 1961. He represents our best. He comes from a strong female line.

Sire: **Burger's Place Billy, ★ GOLD STAR SIRE ★.** 41 daus., 70 rec. av. 12849—4.5%—584 (M.E.—305—2x), 49 cl. av. 85.6%.
Dam: **Emroy Chief Abby** (VG '58 '60 '61), 10119—538—Sr2HIR—305—2x, 12690—695—Sr4DHIR—305—2x, 10050—541—5DHIR—305—2x. Sire: Rex's Chief, a son of Rosemount Rex out of a daughter of Cornell Royal Calculator. Dam: Emroy Chal Abigail, 9992—519—5HIR—305—2x. She dam of 3 tested daughters that include Emroy Pharaoh Annie, **Excellent '58, sold in 1959 to Chauncey Stillman for $2,300.** Abigail is by Douglaston B. B. Challenger.

This Abby Family Is The Right Kind —

One Abby daughter — Emroy Mo Ava (VG '61), 10190—524—Jr2DHIR—305—2x, was sold to Brookberry Farm, Winston-Salem, N. C., and she is the dam of a heifer, born November 20, 1961, in their herd.

Another daughter — Emroy Ardis (D '61), 8530—488—Jr2DHIR—305—2x, was sold to A. S. Wikstrom, Arlen Farm, Skaneateles, New York. **We have two daughters of Ardis in the herd — one is by BONANZA, the other by Billy.**

A third daughter — Emroy Bon Anna, born October 3, 1959, is in our herd. She is by BONANZA and is the dam of a BILLY daughter born November 12, 1961.

An Abby Son . . . EMROY BONAPARTE, born September 7, 1960, was selected by Stanley Baker, Twin Birch Farm, Lyndonville, N. Y., on October 3, 1961 for use in his good herd.

You Can Buy This Billy — Abby Bull With Confidence. He Is Ready For Service. He Is The Right Kind And Has Top Inheritance On Both Sides Of His Pedigree.

SEND FOR PRICE AND PEDIGREE ON EMROY BILBO — BORN OCTOBER 8, 1961.

BREEDING STOCK FOR SALE — VISITORS WELCOME

Farm located on Kamm Road, Otisco

T. B. ACCREDITED — BANG'S APPROVED
ROY J. and EMMA J. KAMM, Owners — Tel. Tully NX 6-2692 — **MARIETTA, N. Y.**

Looking To The Future . . . We Have Retained 2 Rival Viscount Sons For Use In Our Herd

Lerson Lawn Bright Rival

Born December 5, 1959

Sire: **McDonald Farms Rival Viscount**
A son of McDonald Farms Pre Rival, All-American 2-Year-Old, 1954, All-American Aged Bull, 1955, and out of McDonald Farms Elegance (VG), ★ GOLD STAR DAM ★. Pre Rival is out of McDonald Farms High Jilda (E '54), 14247—712—7yrs—365C—3x, she dam of Res. All-American Produce, 1954, All-American Produce, 1955.

Dam: **Lerson Lawn King's Viranne**
13891—624—Jr2—365—3x
15681—635—6yrs—305—3x
10383—447—9HIR—305—2x
3 daughters include
Lerson Lawn Mistress Viranne
9577—444—Jr3HIR—305—2x
Lerson Lawn T. Viranne
9080—440—Jr3DHIR—287—2x
King's Viranne is a daughter of the foundation sire, Tarbell Peerless King. 20 daughters, 29 records average 10102 lbs. milk, 4.9%, 491 lbs. fat (M.E.—305—2x), 14 classified average 83.9%.

We Also Plan To Use In Our Herd **ZEALOT OF MCDONALD FARMS.** She is by a son of Ellan of Sandy Spot (VG), 12329—665—Sr4—365—2x, 12281—669—7yrs—360—2x, 11352—629—6yrs—305C—2x, she out of Ferdinand's Sandra (E '52), 12725—760—7yrs—305C—2x, she out of Julie of Sandy Spot, foundation of a 4 generation family of Excellent cows. ZEALOT is out of **Fer-Manor Mary Sue,** (VG 3 times), 12868—*782—Sr4—305C—2x.

Lerson Lawn Viscount Emory

Born April 21, 1959

He is a half-brother to Bright Rival, both being sons of Rival Viscount.

His Dam: **Burkeville Emory's Lassie,** 13636—694—Sr4—305C—3x, 10809—555—5HIR—305—2x, 10669—532—6HIR—305—2x, 10550—558—7DHIR—305—2x. 3 tested daughters include McDonald Farms Royal Xanthe, 11426—565—Sr3HIR—305—2x, 10660—545—Sr4DHIR—297—2x.

PLAN TO VISIT OUR HERD — YOU ARE ALWAYS WELCOME — STOCK FOR SALE AT ALL TIMES
The farm is located ½ mile off Route 5 at Sennett on Depot Road, Phone Auburn AL 3-5321 (Office), AL 2-4843 (Home)

Accredited — Approved
Wm. M. and LILLIAN V. EMERSON, Owners
LA VERNE STOCK, Manager

LERSON LAWN FARMS — Sennett, New York

Attebroc Farm

Roger H. Corbetta, Owner

MILLBROOK, NEW YORK

David R. Peterson, Manager

Dick Price has broken down our reluctance to advertise. For years we have resisted his valiant efforts because we had nothing much to say other than that we, too, had Guernsey cows.

We can now direct attention to what may be news to those of you interested in production.

DHIA confirms our herd average as of August, 1962.

64.5 Cows ACTUAL PRODUCTION

11835M—4.8%—573F—305—2x

Hycrest Consigns - - -

KANSAS STATE SALE, October 26, 1962.
Fairgrounds, Hutchinson.

VESTLANE A. GOLDEN (Vacc.)

Born December 24, 1959

Pasture-bred and due in October to **Nixon's M. Thor**, he by Fairlawn K. Moonlight out of Nixon's Buoy's Juno, VG 3 times, 15500–867–5yrsDHIA–365–2x.

Sire: **Taffy Ann's Forward Ace**
One daughter in milk has 4280 lbs. milk in 100 days. Ace is by Seco Forward's Ace out of Taffy Ann, 11895 –563–6yrsDHIA–312–2x.

Dam: **Springs Valley Gloria**
6 good records include
10341–468–3yrsDHIA–316–2x
10390–504–4yrsDHIA–316–2x
Gloria is on retest at 10 years of age and has 8940–369–2x in 226 days.

We think you'll like this one — she comes from a strong female line.

Hycrest Farm

Fred Hyer Route 1 **Olathe, Kansas**

See . . .

for yourself what the Ideal Guernsey, *in full color,* does to liven up your farm stationery. We'll gladly send specimens and prices. Write us today!

TRANSCRIPT PRINTING COMPANY
Printers of the Journal
Peterborough, New Hampshire

SEND IN YOUR ADVERTISEMENT FOR THE SPECIAL FARM AND SIRE ISSUE, NOVEMBER 23 JOURNAL. ASSISTANCE GLADLY GIVEN IN PREPARING COPY.

LOCKSHORE KILIMANJARO — Dropped January 2, 1960

His calves are now arriving . . . they are outstanding in size, stretch and straightness . . . they are all dairy.

Sire: **Langmeadow Magar,** GOLD ★ SIRE
By a GOLD STAR SIRE from the **Royal Rose** family, and out of a GOLD STAR DAM. Magar is sire of 6 EXCELLENT daughters and 2 GOLD STAR sons.

Dam: **Lockshore Ajax's Rhoda** (VG 4 times)
9 records include 14029—748—7HIR—305C—2x, 13990—753—8HIR—365—2x. 4 tested daughters — all classified above the line — include **Lockshore L. Rhonda,** 13270—610—Sr4DHIR—305—2x.

His Sire's Dam

Langmeadow Agnes (VG)
★ GOLD STAR DAM ★
5 records include:
17090—838—6yrs—365C—3x
3 tested daughters — 2 VG

Langmeadow Minnie (E)
★ GOLD STAR DAM ★
10 official records, 6 Class Leading, average 16269—845, and include *26695—*1461—8HIR—365—2x, **the highest butterfat record of the breed.**

His Sire's ¾ Sister

KILIMANJARO is being bred to top females strong in the blood of our great GOLD STAR **Tamie** family . . . females that have that sought after combination of TYPE and PRODUCTION. From time to time we will have available choice HERD SIRE PROSPECTS — WRITE FOR LISTINGS.

Located 3½ miles north of Richland, Michigan — Telephone Delton, Michigan — 623-2822

LOCKSHORE FARMS, INC. - Hickory Corners, Michigan

JAMES A. FISH, Manager — T. B. and Bang's Accredited — MURRAY LONGWILL, Herdsman

Two Top Young Cows With Eye Appeal And Solid Performance

BOTH FRESH AND SELLING OPEN

12th GREEN MEADOW SALE, LAKEWOOD FARMS,

WAUCONDA, ILLINOIS, MONDAY, OCTOBER 15, 1962

IN THE SALE

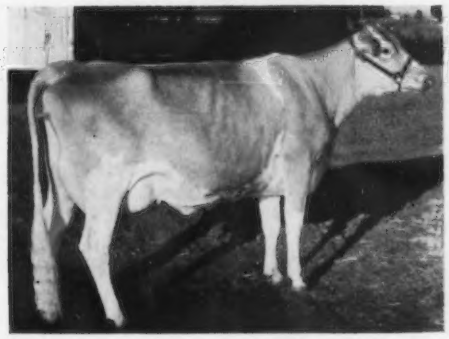

(snapshot)

IDAHOPE BONITA
Born February 14, 1960
Calved August 23, 1962 with a heifer calf.

Sire: **Nyala Ermine's Bonanza**
★ GOLD STAR SIRE ★
This bull was developed by our three neighbors, Charlie, Bob and Joe. We like the job he has done and we believe he is a great sire. We use him.

IN THE SALE

(snapshot)

IDAHOPE PRINCESS ELIZABETH
Born July 29, 1959
Calved October 8, 1961 — Heifer
Calved September 4, 1962 — Heifer
11560—547—Jr2DHIA—310 days—2x.
On retest as Jr3

Sire: **Ubilla Lucky Bet**
A show bull. He is sired by Chukluck Majesty out of Ubilla Princess Betty, **Excellent** (see below). The only son of Chukluck Majesty to have daughters in milk. He is further evidence of the prepotency of his sire for udders, rib and general sharpness.

Bonita's Dam's Maternal Sister (E)

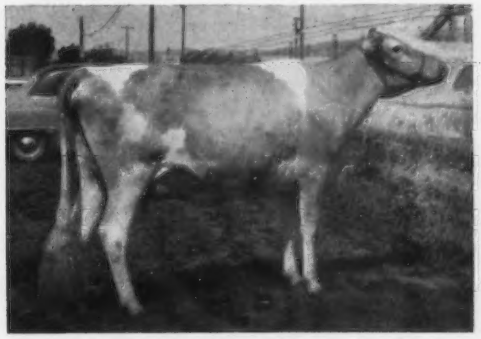

Idahope's Steadfast Adelphi (E '62)
11930—580—Jr2DHIA—2x
14130—702—Jr3DHIA—2x

Dam: Aldahome Phylman's Adele
3 times Excellent
1st Jr. Yr., P.I.E., 1952
1st Produce, W. Idaho, 1959
10250—504—Jr4HIR—365—2x

Elizabeth's Sire's Dam (E)

Ubilla Princess Betty (E '54)
1st Aged Cow, Sr. & Gr. Ch., W. Idaho, 1954.
12403—590—5HIR—365—2x
12940—629—6HIR—365—2x

T. B. Accredited
U. D. ASUMENDI
Phone: Middleton 9-5873

Brucellosis Certified No. 16
IDAHOPE FARM, Middleton, Idaho
Farm is located ½ mile south.

THE 12th GREEN MEADOW SALE, Monday, October 15, 1962, 1:00 P.M., Lakewood Farms, Wauconda, Illinois. Howard B. Quinn, Owner. 51 HEAD—3 BULLS—34 COWS—14 BRED HEIFERS.

LOT 1 — (Bull) — **Lakewood Warrior,** born Nov. 15, 1961.
Sire: **Graysmarsh Mainliner,** a son of a GOLD STAR SIRE, out of Oak Acre Margie (E 3 times), whose 7HIR records average 14194—755 (a great brood cow).
Dam: **Kay-Ron Valencian Doris** (E)
*17885—*925—Sr4HIR—357—2x
Sold in the 1961 Green Meadow Sale for $7,600 to be top female at public auction for the year. By a son of a GOLD STAR SIRE.
Consigned by Lakewood Farms, Wauconda, Illinois.

LOT 2 — (Cow) — **Lake Louise Princess Jessie** (VG), born Jan. 18, 1958. 10080—540—Jr2DHIR—305—2x, 10611—538—Jr3HIR—305—2x. Will be bred before sale time.
Sire: **Lake Louise Royal Prince,** by a GOLD STAR SIRE out of an Excellent Class Leader.
Dam: **Lake Louise King's Jess** (VG)
13118—641—Jr2—365C—3x. A daughter of Lake Louise Coronation King, GOLD STAR SIRE.
Consigned by Lakewood Farms, Wauconda, Illinois.

LOT 3 — (Bred Heifer) — **Green Pastures Devine,** born July 5, 1960. Pasture-bred between January 15 and March 30 to Lake Louise V. American.
Sire: **Beaulea F. Roamer,** a son of the Lettie's Duke daughter, Ideal's L. D.'s Rowena, that has 4 records over 13,000—600.
Dam: **Pharaoh's Desire of Brookside** (E)
15245—712—Jr4HIR—365—2x. 1st 4yrs., Res. Ch., W. Idaho, 1960. Sold in last year's sale for $3,400.
Consigned by Lakewood Farms, Wauconda, Illinois.

LOT 4 — (Bull) — **Wyno Saint's Hero,** born Nov. 2, 1957
Sire: **Wyno Beau's Saint,** sire of All-American Senior Get, 1956. A son of an Excellent cow.
Dam: **Wandamere Bond's Helena** (E)
4 records over 600 lbs. fat include 15063—675—Sr2—365—3x. 1st 3 yrs., Pa. G. S., 1956. A daughter of the GOLD STAR DAM, Fairlawn Actor's Helena (E).
Consigned by Wyno Farms, Muncy, Pennsylvania.

LOT 5 — (Cow) — **Wyno Hero Bonnie,** born Oct. 12, 1959.
12362—592—Jr2HIR—305—2x (pending)
Due November 4 to Henslee Farms V. Fame.
Sire: **Wyno Saint's Hero** (Lot 4)
Dam: **Wyno Saint's Bonnie** (E)
10075—520—Jr2—365C—3x. Member All-American Best 3 Females, 1956. A daughter of Goodleigh Consort Belinda (VG), dam of Res. All-American Produce, 1956.
Consigned by Wyno Farms, Muncy, Pennsylvania.

LOT 6 — (Bred Heifer) — **Wyno Hero Bonbon,** born Dec. 20, 1960. Bred July 31 to Villageside Hamlet's Damon. Full sister to Lot 5.
Consigned by Wyno Farms, Muncy, Pennsylvania.

LOT 7 — (Bull) — **Lyrene Financier,** born Feb. 24, 1962.
Sire: **Villa Crest Financier,** a son of the 6 times Excellent cow, Villa Crest King's Fancy, 18349—923—Sr4—365C—3x.
Dam: **Lyrene Emory's Polly** (E)
15380—767—Jr4DHIR—305—2x. Member Res. All-American Best 3 Females, Res. All-American Sr. Get of Sire, 1960. By a GOLD STAR SIRE.
Consigned by Lyrene Farm, Ionia, Michigan.

LOT 8 — (Cow) — **Lyrene Maestro Quantity** (VG), born Sept. 20, 1959. 10385—425—Jr2DHIR—2x in 266 days (still on test). Due December 15 to Lyrene Ben's Sultan.
Sire: **Lyrene Emory's Maestro,** by a GOLD STAR SIRE, out of an Excellent dam.
Dam: **Lyrene Margo's Quality** (VG)
11530—508—Sr2DHIR—305—2x, 12466—646—Sr3DHIR—2x in 258 days (still on test).
Consigned by Lyrene Farm, Ionia, Michigan.

LOT 9 — (Cow) — **Lyrene Edwin's Nell** (VG), born Feb. 27, 1959.
On DHIR test with 4994—234 in 125 days.
Bred April 20 — Due 1-30-63 to Lyrene May Rose Prince.
Sire: **Lyrene Emory's Edwin,** a son of King's Emory, GOLD STAR SIRE.
Dam: **Lyrene Emory's Nellie** (VG)
11150—637—Jr3DHIR—305—2x. 1st 3yrs. Sr. & Gr. Ch., Mich., 1960, member Res. All-American Best 3 Females, 1960. A King's Emory daughter.
Consigned by Lyrene Farm, Ionia, Michigan.

LOT 10 — (Cow) — **Villa Crest F. Katie** (VG), born Jan. 22, 1955. 4 good records include 15607—823—Sr4HIR—365—2x, 14486—734—6HIR—365—2x. Fresh in August — selling open.
Sire: **Villa Crest Financier,** sire of Lot 7.
Dam: **Brookshire Kathy**
16001—843—5HIR—365—2x, 14500—771—8DHIR—305—2x.
Consigned by Villa Crest Farm, Goshen, Indiana.

LOT 11 — (Cow) — **Foremost Happy J. Rose,** born Dec. 15, 1959.
4385—167—Jr2HIR—2x in 97 days.
Bred July 2 to Henslee Farms V. Fame.
Sire: **LushAcres Hermes' Happy Fella,** a sire of pleasing type and production. Full brother to an Excellent cow with 15548—817—Sr3—365—3x, that sold for $2,100.
Dam: **Foremost J. C.'s Rose**
10959—454—Jr2HIR—326—2x. Next dam, Foremost Royal's Rose, 17685—*994—Sr3—365C—3x, 15265—*839—Sr4—305C—3x.
Consigned by Foremost Guernseys, Columbia, Missouri.

LOT 12 — (Bred Heifer) — **Marcam Bon. Lady Louise,** born May 31, 1960. Due December 30 to Marcam Fantasy's Concerto, he by Fritzlyn Jeanette's Flash out of Sunnymede Fancy's Fantasy.
Sire: **Nyala Ermine's Bonanza,** GOLD STAR SIRE.
Dam: **Sunnymede Louise's Lady** (VG), 10519—492—305—2x. Next dam, Clover Lea Louise 2d, 12352—565—4yrs—305—2x.
Consigned by Marcam Farm, Vancourver, British Columbia.

LOT 13 — (Cow) **Noble's Leona,** born June 9, 1956.
11620—556—3DHIA—339. Member 1st Get of Sire, Ozark Empire, 1960. Calved in July — selling open.
Sire: **Seco Forward's Noble,** by a son of Fairlawn Peerless Actor, GOLD STAR SIRE.
Dam: **Flash's Lillian**
9090—411—4DHIA—305. By Sunnymede Hornet's Flash, he out of an Excellent dam with 5 records including 13418—656—5yrs—365—3x.
Consigned by W. O. Feezor, Farmington, Missouri.

LOT 14 — (Bred Heifer) — **Brigeen Farms C. Bonnie,** born July 4, 1960. 4-H Grand Champion, E.S.E., 1962.
Sire: **Chedco Promoter,** a Fairlawn K. Marmion son of Hominy Hill Princess Lorraine (VG), 14621—790—Sr3—365—3x.
Dam: **Brigeen Farm Dimple**
8674—508—Jr2HIR—305—2x. A daughter of Greenlaw Farm Penny, 8 records include 13873—701—5HIR—648, 14201—716—6HIR—710, 14301—657—9HIR—365C—2x.
Consigned by Brigeen Farms, Turner, Maine.

LOT 15 — (Cow) — **Prestdale B. Nadine,** born Dec. 21, 1959.
Calved In August — selling open.
Sire: **Nyala Ermine's Bonanza,** GOLD STAR SIRE, by a son of a GOLD STAR DAM, and out of Ermine, GOLD STAR DAM.
Dam: **Valley Pride's Nasturtium** (VG)
6 records include 11652—612—5HIR—365—2x, 11671—594—7HIR—352—2x.
Consigned by Prestdale Farm, New Plymouth, Idaho.

LOT 16 — (Cow) — **Riverview Bonanza's Adelaide,** born Feb. 20, 1959. 10741—522—Sr2HIR—305—2x (pending). Due October 18 to Riverview Malita's King.
Sire: **Nyala Ermine's Bonanza,** sire of Lot 15.
Dam: **Riverview Major's Daffodil**
10279—516—Jr2HIR—305—2x. A daughgter of Riverview's Only Queen (E), 10787—628—6yrs—365—708, 11486—618—10HIR—305—2x.
Consigned by Riverview Farms, Mt. Vernon, Washington.

LOT 17 — (Bred Heifer) — **High Meadows Regal Luna,** born July 11, 1960. All-American Heifer Calf, 1961. Due December 13, 1962 to High Meadows Moonson, Res. Jr. Ch., N.Y., 1962.
Sire: **High Meadows Jolly Waterloo,** All-American two-year-old, 1961.
Dam: **Caumsett Sea Moonlight** (E '59)
8800—429—Sr3DHIR—305—2x, 10080—542—Jr4DHIR—305—2x. Next Dam: Caumsett Harbor Luna (E 5 times), 13278—741—6yrs—365C—3x.
Consigned by High Meadows Farm, Lafayette, New York.

LOT 18 — (Bred Heifer) — **Golden Harvest F Pretty Spot,** born June 18, 1960. Due December 28 to Wilgorlan Farms Successor.
Sire: **Wilgorlan Farms Successor,** full brother to Wilgorlan Farms Success (E), 14582—846—10HIR—365—2x, Res. All-American Aged Cow, 1954.
Dam: **St. Albans Monarch Pretty Spot** (VG)
6 records include *21324—*1086—Sr4—365—3x, 15444—751—8HIR—365—2x. Next dam, St. Albans Actor's Pretty Spot (E), *17019—842—Sr3—365C—3x.
Consigned by Golden Harvest Farm, Bridgewater, Connecticut.

LOT 19 — (Bred Heifer) — **Golden Harvest L Sylph,** born July 31, 1960. Bred June 4 to Wyno Hamlet's Hornet.
Sire: **Sterlingold Lord Wilgorlan,** a son of Pine Manor Crown Jewel (VG), 14550—833—DD—3x, that sold 3 times for a total of $32,000.
Dam: **Golden Harvest Rose Sylvia** (VG)
11056—540—Sr2HIR—305—3x. A daughter of Mt. Ephraim Challenger's Syvil (VG), 15211—790—Jr4—365C—3x.
Consigned by Golden Harvest Farm, Bridgewater, Connecticut.

LOT 20 — (Cow) — **Margendell De Janet** (VG), born March 22, 1959. 8848—418—Jr2HIR—305—2x. Fresh in September — selling open.
Sire: **McDonald Farms Supreme Deanie,** GOLD STAR SIRE, and son of a GOLD STAR SIRE.
Dam: **Margendell Loyal Joan** (VG)
14822—686—Jr4HIR—305—2x. 14077—697—5HIR—305—2x, 12675—668—6HIR—305—2x. Next dam Excellent with 13721—696—Jr3—365C—3x.
Consigned by Margendell Guernseys, Cary, Illinois.

LOT 21 — (Cow) — **Locust Lawn Chief's Honey** (E), born October 8, 1958. 11834—518—Jr3DHIR—305—2x. 1st Dry Cow, Sr. & Gr. Ch., member 1st Get, NYABC Show, 1962. Due October 22 to Greystone King Theodore.
Sire: **Moreau Farms Chief,** sire of Meryl (E), the breed's only cow to be All-American Aged Cow for 5 consecutive years.
Dam: **Admiral's Happy**
A daughter of Old Homestead Admiral that is also sire of Twinkle Star of Clover Leaf (VG), 13236—700—Sr3HIR—365—2x.
Consigned by Greystone Farm, Auburn, New York.

LOT 22 — (Cow) — **Stever's Chief Star** (VG), born May 30, 1959.
9123—464—Jr2DHIR—305—2x (pending)
Due December 3 to Deep Lake Flash's Hansen.
Sire: **Moreau Farms Chief,** sire of Lot 21.
Dam: **Shining Star Storrs** (VG)
*15601—*757—Jr3—305C—3x, 11585—619—7HIR—305—2x. A McDonald Farms Jeweler daughter.
Consigned by Stever Farms, Johnson City, New York.

LOT 23 — (Cow) — **Gayoso View Fame Fancy** (E), born Oct. 27, 1958. 12236—519—Sr2DHIR—305—2x. 1st 2 Yrs., Mid-So., 1st Best Uddered 2-year-old and Res. Ch., Best Uddered Cow, N.G.S., 1961. Freshened in Sept. Selling open.
Sire: **Henslee Farms V. Fame,** Res. All-American Aged Bull, 1958. 23 daus., 35 rec. av. 13031—557—(M.E.—305—2x), 31 cl. av. 85.9%.
Dam: **Gayoso View's Marauder Favor**
11879—552—Jr3HIR—305—2x, 12210—515—Sr4DHIR—305—2x.
Consigned by Gayoso View Farm, Horn Lake, Mississippi.

LOT 24 — (Cow) — **Idacrest Flash's Amber,** born Nov. 29, 1959.
7950—369—Jr2DHIR—2x in 164 days (Still on test).
Bred June 3 to Henslee Farms V. Fame
Sire: **Fritzlyn Jeanette's Flash,** GOLD STAR SIRE, and sire of 12 Excellent daughters.
Dam: **Idacrest B. Anne**
11483—606—Jr3HIR—2x. 13964—718—Jr4HIR—365—2x.
A Bonanza daughter from the Excellent Anna Family.
Consigned by Idacrest Farm, Kuna, Idaho.

LOT 25 — (Cow) — **Deep Lake Flash's Cleopatra,** born Feb. 29, 1960. 1st 2 Yrs. (NIM), Conn., 1962. Calved September 8 — selling open.
Sire: **Fritzlyn Jeanette's Flash,** sire of Lot 24.
Dam: **Hawl Jun Clea** (E)
1st Aged, Sr. & Gr. Ch., W. Idaho, 1961. Sold in 1959 for $2,500. Next dam, VG, has 2 daughters over 13200—620, 4 classified (2 E, 2 VG).
Consigned by Deep Lake Farm, Lakeville, Connecticut.

LOT 26 — (Cow) — **Rosendahl Cavalier Dell** (VG), born Nov. 9, 1958. 9228—420—Sr2HIR—305—2x. Calved August 5 — selling open.
Sire: **Nyala King's Cavalier** ($10,000), by a GOLD STAR SIRE, out of Ermine, GOLD STAR DAM.
Dam: **Rosendahl Della** (VG)
10790—503—9DHIR—305—2x. By Langmore Diamond Jim.
Consigned by Pine Vista Farm, West Willington, Connecticut.

LOT 27 — (Cow) — **Leafy Lane Noble Reflection,** born June 20, 1959. Will be fresh and selling open.
Sire: **Leafy Lane Nobleman,** by a GOLD STAR SIRE, and out of an Excellent Class Leading daughter of a GOLD STAR DAM.
Dam: **Leafy Lane Matchless Starlight**
5 records include 11264—504—6HIR—305—2x, 13499—656—7HIR—365—2x. A Gayoso Levity Matchless daughter.
Consigned by James A. Fish, Hickory Corners, Michigan, and Dale Kirklin, Kalamazoo, Michigan.

LOT 28 — (Bred Heifer) — **Myown Peer's Tillie,** born Feb. 19, 1960. Due November 5 to Myown Dellano.
Sire: **Roberts Farm Royal's Peer,** a son of Ideal's Comet's Susie (E), 22016—1036—5yrs—365C—3x, GOLD STAR DAM.
Dam: **Myown A. Tilda** (E)
13680—687—Jr3DHIR—305—2x. Next dam has 7 records including 14854—706—7HIR—365—2x.
Consigned by Myown Guernsey Farm, Chenoa, Illinois.

LOT 29 — (Cow) — **Yorklynn B. T. Joyce,** born Nov. 20, 1958. 10310—485—Sr2DHIR—305—2x, 3860—175—Sr3DHIR—2x in 66 days. 1st 3 Yrs., Res. Sr. & Gr. Ch., Northwest Ohio District Show, 1962. Freshened in July — selling open.
Sire: **Blakeford Transfer,** GOLD STAR SIRE, out of an Excellent dam with 15706—748—CC—3x.
Dam: **Yorklynn Gage's Judy**
9960—372—Sr2DHIA—293—2x. A granddaughter of Hominy Hill Rose King, GOLD STAR SIRE.
Consigned by Yorklynn Farm, Wauseon, Ohio.

LOT 30 — (Bred Heifer) — **Augusto Nobleman Starbright,** born Sept. 7, 1960. 1st Sr. Yr., W. Va., 1962. Bred February 11 to Gayoso View Top Command.
Sire: **Leafy Lane Nobleman,** sire of Lot 27.
Dam: **Ingestre Mac's Jane** (E)
10780—544—6DHIR—305—2x, 10980—511—7DHIR—305—2x (pending).
Consigned by Green Pastures Farms, Staunton, Virginia.

LOT 31 — (Cow) — **Roes-Mor E. Snowflake,** born May 13, 1960. Fresh in September — selling open.
Sire: **Langmeadow Excellance,** by a GOLD STAR SIRE, and out of a GOLD STAR DAM. An Excellent maternal sister, also a GOLD STAR DAM, is holder of the breed's highest butterfat record.
Dam: **Roes-MOR P. Sunshine** (VG)
A daughter of Normandy Prospector, he by a GOLD STAR SIRE and out of a VG dam with 13665—695—Jr3—365—3x.
Consigned by Roes-MOR Farms, Flanagan, Illinois.

LOT 32 — (Bred Heifer) — **Vermilion Supreme Jeanann,** born Jan. 3, 1960. Due October 24 to Golden Harvest L. Socrates.
Sire: **Vermilion Supreme's Levity,** a Gardenville Supreme's Crescent son of Chesterluck Levity Perk, 12206—548—Jr2—365—2x.
Dam: **Vermilion Heir's Jean**
On DHIA test with 4709—225 in 153 days.
A half-sister, Vermilion H. Maria, has 11725—611—Jr2—365—2x.
Consigned by Vermilion Grove Farm, Ridge Farm, Illinois.

LOT 33 — (Cow) — **Maurana S. Butterfat Pam,** born Aug. 1, 1959. 3135—183—Sr2HIR—2x in 73 days. 2nd Sr. Yr., Ind., 1961. Will be bred before sale time to K. Naomi's Virgel's Traveler.
Sire: **Maurana King's Shane,** Res. Sr. Ch., I. D. S., 1960. A son of Maurana Rosie's Wanda (VG), 13280—*751—Jr4HIR—365C—2x.
Dam: **Maurana King's Patsy**
9423—512—Jr4HIR—305—2x. A daughter of Maurana Grace's King, he also sire of Shane, above.
Consigned by Maurana Farm, Goshen, Indiana.

LOT 34 — (Cow) — **El Moore Farm F. Ava,** born Oct. 22, 1958. 14064—698—Jr2DHIA. Fresh in September — Selling open.
Sire: **Yellow Creek S. Fortune,** a son of Jewel Supreme, GOLD STAR SIRE, out of Yellow Creek Rose Spot (VG), *16131—*880—Sr3HIR—365—2x.
Dam: **El Moore Farm Anita**
13030—638—2—11DHIA—305—2x, 15924—708—4—11DHIA—338—2x.
Consigned by El Moore Farm, Kent, New York.

LOT 35 — (Bred Heifer) — **Sunnymede Superior's Ginny,** born April 8, 1960. Due November 4 to Sunnymede Special's Saint.
Sire: **Sunnymede Actor's Superior,** a Fairlawn Actor's Defiance son of Sunnymede Hornet's Sibyl (E), *14604—712—Sr2HIR—365—3x.
Dam: **Sunnymede Hornet's Gertrude** (VG)
13681—638—Jr4—365—3x, 12275—589—7HIR—365—3x, 13010—603—9HIR—365—3x.
Consigned by Sunnymede Farms, Inc., Bismarck, Missouri.

LOT 36 — (Cow) — **Buckeye Master's Ruth Ann,** born April 14, 1960. Freshened in August — selling open.
Sire: **Gray Haven Valor's Master,** a son of Ben's Grand Melba (VG), *11880—*593—Jr3HIR—305C—3x, 12381—582—7HIR—305—2x.
Dam: **Buckeye King's Ruth** (VG)
12288—597—Jr4HIR—305—2x, 11489—582—5HIR—297—2x. Next dam, Buckeye Lane's Sunbeam, has 11419—540—7HIR—283—2x, 12204—539—7HIR—305—2x.
Consigned by Buckeye Guernsey Farm, Helena, Ohio.

LOT 37 — (Bred Heifer) — **McDonald Farms Miss Elmira,** born Feb. 12, 1961. 1st Jr. Yr., N. Y., 1962. Bred August 10 to McDonald Farms Jolly Val.
Sire: **McDonald Farms Premier,** GOLD STAR SIRE, whose Excellent dam is a Canadian Double GOLD STAR DAM.
Dam: **McDonald Farms Supreme Xenia**
10029—584—Sr3HIR—305—2x. By a GOLD STAR SIRE, and out of a VG dam with 12096—644—Jr2—365C—3x.
Consigned by McDonald Farms, Cornell University, Cortland, New York.

LOT 38 — (Bred Heifer) — **McDonald Farms Jolly Dorinda,** born May 30, 1960. Due December 20 to High Meadows Jolly Gladiator.
Sire: **McDonald Farms High Neptune,** sire of 2 GOLD STAR sons and more All-American progeny than any other sire.
Dam: **McDonald Farms Rival's Varina** (VG) 9152—492—Sr3HIR—305—2x, 8789—516—Sr4HIR—305—2x, 1st 4 yrs., N.Y., 1959. a Pre Rival daughter of S. Pearline (VG), 12772—665—Jr4—365C—3x.
Consigned by K. C. Sly, Cortland, New York.

LOT 39 — (Cow) — **John Plain Viking's Susan,** born April 7, 1960. 1880—84—Jr2HIR—2x in 52 days. Calved in July — selling open.
Sire: **McDonald Farms Rival Viking,** Res. All-American Calf, 1955, All-American 2-Year-Old, 1957, All-American Aged Bull, 1958.
Dam: **Elderbrook's Susie** (VG)
12924—653—Sr2HIR—365—2x, 10745—528—5HIR—356—2x, 10606—519—6HIR—286—2x.
Consigned by John Plain Farm, Inc., Cary, Illinois.

LOT 40 — (Cow) — **Ozark Vale King's Fawn,** born Jan. 4, 1960. Calved in July — selling open
Sire: **Monterey L. King,** by Monterey K. Lordship, out of Fairlawn Actor's Pansy (VG), 15250—829—Sr4365C—3x.
Dam: **Fairfields Newport** (E)
10 records 12769—633—6yrs—365C—2x, 15153—804—8yrs—365—2x.
Consigned by Ozark Vale Farm, Rolla, Missouri.

LOT 41 — (Cow) — **Gray Haven Philosopher's Lass,** born Aug. 31, 1958. 8560—443—Jr3DHIR—305—2x (pending). Due November 5 to Yellow Creek Bft. Don Lee.
Sire: **Chedco Philosopher,** a son of Fairlawn K. Marmion, out of Flying Horse Phil's Dottie (E), 18160—902—5yrs—365C—3x, Jr. Ch., Topsfield, 1951, sold for $3,000.
Dam: **Gray Haven Argo's Lass**
A Blakeford Argo daughter of Ben's Grand Lass (E), 16732—839—Sr3—365—3x, 1st 4 Yrs., Ill., Minn., 1956.
Consigned by Gray Haven Farm, Bellevue, Ohio.

LOT 42 — (Cow) — **Maxim's Daisetta** (E), born June 26, 1957. 10935—552—Jr2—365—2x, 18132—957—Sr3—365—3x. Freshened in July — will be bred before sale time.
Sire: **Maxim of McDonald Farms,** GOLD STAR SIRE. A show bull, son of the VG cow, Riegeldale Emory's Clovette ($5,100), 12515—729—Sr4—365—1084.
Dam: **I. Blosom's Indian C-be Daisy** (VG)
12633—631—Sr3—365—3x. Next dam has 13056—604—F—1080.
Consigned by Lauxmont Farms, Wrightsville, Pennsylvania.

LOT 43 — (Cow) — **Cedarcroft Gem's Mardel** (E), born Nov. 28, 1957. 12500—559—Sr2DHIR—298—2x, 16730—709—Sr3DHIA—2x in 324 days. Sr. & Gr. Ch., W. Wash., 1962. Due January 3, 1963 to Graysmarsh Mainliner.
Sire: **Valley Gem Tasteful's Cascade,** by Riverview Cherub's Cascade, GOLD STAR SIRE, out of Valley Gem Tasteful (E), 11474—566—Jr4—365—2x.
Dam: **Cedarcroft Beau Macy** (VG)
11409—578—Sr2HIR—305—2x, 11660—535—5DHIR—297—2x. A daughter of Mulhocaway Butterfat Beau.
Consigned by Graysmarsh Farm, Sequim, Washington.

LOT 44 — (Cow) — **Graysmarsh Noble Twilight** (VG), born Aug. 24, 1958. 8660—470—Jr2DHIR—305—2x, Jr. Ch., W. Wash., 1960, 1st 3 Yrs., W. Wash., 1962. Calved in July — selling open.
Sire: **Lake Louise King's Nobleman,** GOLD STAR SIRE. By a GOLD STAR SIRE and out of an Excellent dam.
Dam: **Noelbrook Twilight's Patsy** (VG)
5 records include 11521—663—5HIR—365—2x, 11020—613—7DHIR—305—2x. Next dam, Excellent, has 6 records over 500 lbs. fat including 12975—710—6HIR—342—2x.
Consigned by Graysmarsh Farm, Sequim, Washington.

LOT 45 — (Cow) — **Elm Crest Gallant Joy,** born April 14, 1960. Calved September 4 — selling open.
Sire: **Fairlawn Hornet's Gallant,** he by Fairlawn Actress' Hornet and out of Fairlawn Actor's Marilyn, 17026—844—Sr4—365C—3x.
Dam: **Chedco M. Happiness**
9270—514—Sr4DHIR—305—2x. A daughter of Chedco Happiness, 11497—686—Sr3—365C—3x.
Consigned by Elm Crest Farm, Alfred, Maine.

LOT 46 — (Cow) — **Idahope Bonita,** born February 14, 1960. Fresh in July and open.
Sire: **Nyala Ermine's Bonanza,** sire of Lot 15.
Dam: **Aldahome W. Anita,** a daughter of Aldahome Phylman's Adele (E), 10250—504—Jr4HIR—365—2x, and maternal sister to Idahope's Steadfast Adelphi (E), that sold in 1960 for $2,850.
Consigned by Idahope Farm, Boise, Idaho.

LOT 47 — (Cow) — **Idahope Princess Elizabeth,** born July 29, 1959. Fresh and selling open.
On test with 11560—547—Jr2DHIA—310 days—2x.
Sire: **Ubilla Lucky Bet,** a son of Ubilla Princess Betty (E), 12940—629—6HIR—365—2x.
Dam: **Aldahome Phyllad's Elizabeth,** 8593—454—Sr3HIR—305—2x.
Consigned by Hanover Hill Farms, Yorktown Heights, New York.

LOT 48 — (Bred Heifer) — **James Canyon Bet's Girl,** born Dec. 4, 1960. Due July 2, 1962 to Wyno Hamlet's Hornet.
Sire: **Ubilla Lucky Bet,** Sr. & Gr. Ch., W. Idaho, 1960.
Dam: **Idahope M. Dear Girl,** 10309—552—Jr2HIR—305—2x. Sold for $6,800. Res. All-American Sr. Yr., 1960, All-American 2-Year-Old, 1961. Res. Sr. & Gr. Ch., International, 1961.
Consigned by Hanover Hill Farms, Yorktown Heights, New York.

LOT 49 — (Cow) — **Great Elm T. Rene,** born March 14, 1959. 9166—482—Jr2—305—2x. Fresh September 13 and selling open. 1st 3-Year-Old E.S.E., & New Hampshire Parish Show, 1962.
Sire: **McDonald Farms Odessa's Titan,** GOLD STAR SIRE.
Dam: **Grandpa's Rose of Roadend,** 8648—465—Jr3—305C—2x, 10717—528—5yrs—365—2x.
Consigned by Great Elm Farm, Inc., Dover New Hampshire.

LOT 50 — (Cow) — **Great Elm T. Molly,** born Jan. 12, 1959. Fresh August 5 and selling open.
Sire: **McDonald Farms Odessa's Titan,** GOLD STAR SIRE.
Dam: **Great Elm Phil's Melba,** 11809—566—Sr2—365—2x, 10761—517—Sr3—305—2x.
Consigned by Great Elm Farm, Inc., Dover, New Hampshire.

For Catalogs Write: THE MERRYMAN COMPANY, SPARKS, MARYLAND
Phone PR 1-4321 (days) or PR 1-4624 (nights) (Area Code 301)

HIGH MEADOWS FARM GUERNSEYS

NEAR TV TOWERS

HENRY C. VENIER
OWNER

SENTINAL HEIGHTS RD. LAFAYETTE N.Y. 3 MILES SOUTH OF SYRACUSE

CONSIGNS The 1961 All-American Heifer Calf —

GREEN MEADOW SALE, October 15, 1962

Lakewood Farms, Wauconda, Illinois

Selling

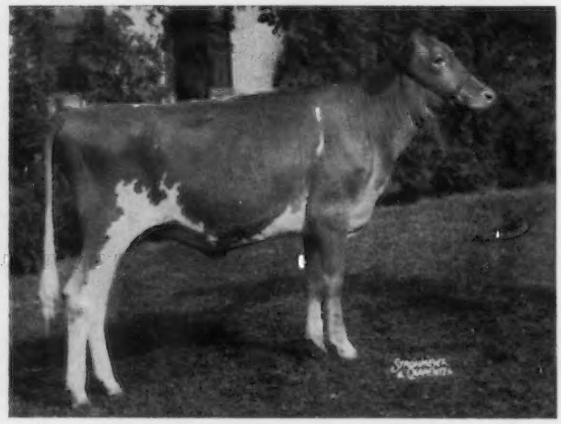

High Meadows Regal Luna

Born July 11, 1960

All-American Heifer Calf, 1961

Due December 13, 1962 to High Meadows Moonson, 1st prize Jr. Yr. & Res. Jr. Ch., N. Y., 1962 — see page 602, September 23 Journal.

Luna is out of **Caumsett Sea Moonlight,** E '59, VG '61, 8800—429—Sr3DHIR—305—2x, 10080—542—Jr4DHIR—305—2x, 3rd two-year-old, Empire Show, 1959.

Her Sire

High Meadows Jolly Waterloo
1st Sr. Yr. & Jr. Ch., Nat. & A-A Sr. Yr. 1960. A-A two-year-old, Res. Sr. & Gr. Ch., Natl. & Sr. & Gr. Ch., N. Y., 1961. His full brother, High Meadows Jolly Lafayette, sold for $4000 in 1962.

Her Dam's Dam

Caumsett Harbor Luna
Excellent 5 times
11800—707—Jr2—365—3x
13278—741—6yrs—365C—3x
13010—690—12HIR—305—2x
Dam of 3 tested daughters.

Here is one from the heart of our herd

Visitors Always Welcome

Bill Russell, Farm Foreman — Telephone: Syracuse, N. Y., HOward 9-1541 — Herb Bailey, Herdsman

THE EXCELLENT DAM OF NERO STILL INSISTS ON POURING OUT THE MILK

She is an own daughter of **Marymoor Normine** — HEAD OF THE BREED'S ONLY 5-GENERATION FAMILY OF EXCELLENT COWS.

Gold Star Breeder 1959-1960

A TOP COW FOR TYPE . . . PRODUCTION . . . REPRODUCTION

WESTLYNN NORENE, E 5 times

Her latest record (as a 12-year-old) is over 14,000 lbs. of milk, 600 lbs. of fat . . . HER HIGHEST TO DATE. She is right back on retest at 13 years.

12851—583—6HIR—365C—2x
12781—560—7HIR—335—2x
13095—565—11HIR—312—2x
14664—631—12HIR—365—2x

10 official records total 119,999—5,372 all 2x (actual production)

A consistent show ring winner — NORENE was Sr. & Gr. Ch., W. Idaho, 1956, 1957. **DAM OF 6 REGISTERED SONS AND 4 DAUGHTERS — ALL TESTED (2 VG, 2 D).**

HER SON — **WESTLYNN NERO** — IS IN SERVICE IN OUR HERD. He is a double Grandson of NORMINE, being sired by **Claudesta Phylman.** It is a NERO daughter, **Westlynn Nero's Nola** (E '61), that represents the FIFTH generation of the **Excellent** NORMINE FAMILY.

ADD THIS INHERITANCE FOR TYPE AND PRODUCTION TO YOUR BREEDING PROGRAM . . . RESERVE A NERO SON AS YOUR NEXT HERD SIRE.

WESTLYNN FARM

Farm right on U.S. 30 between Fruitland and New Plymouth, Idaho

JOE PRITZL, Owner — **Fruitland, Idaho**

TO MAINTAIN A SOUND BREEDING PROGRAM OUR HERD IS CLASSIFIED REGULARLY

2 E — 12 VG — 10 D — 5 A

RESULTED FROM OUR EIGHTH CLASSIFICATION IN JUNE

29 Head Averaged 83.9%

12 Were Daughters of NYALA ERMINE'S BONANZA That Averaged 84.8% . . . ALL Were ABOVE THE LINE
1 Excellent — 5 Very Good — 6 Desirable

THE OVER-ALL PICTURE OF OUR BONANZA DAUGHTERS

100% Classified Above The Line In General Appearance
100% Classified Above The Line In Dairy Character
100% Classified Above The Line In Mammary System
91.6% Classified Above The Line In Breed Character
83.3% Classified Above The Line In Body Capacity

PRESTDALE GUERNSEYS HAVE THE QUALITIES BREEDERS LIKE

CONGRATULATIONS . . . Dr. Sam MacFarland, Lebanon, Tennessee, on your purchase of PRESTDALE BON. VIDA, a Very Good BONANZA daughter that was SECOND HIGH ANIMAL at the Pacific Northwest Guernsey Classic Spring Sale.

STOCK FOR SALE — CHOICELY-BRED BONANZA SONS AND GRANDSONS USUALLY AVAILABLE . . .

WRITE FOR OUR LISTINGS

PRESTDALE FARM — New Plymouth, Idaho

CHARLES J. PRITZL

For a list of breeders Advertising, and Directory of Idaho Herds
WRITE — **IDAHO GUERNSEY BREEDERS' ASSOCIATION**
J. KELLY LUCE, SEC'Y — ROUTE 4, NAMPA, IDAHO.

And HERE WE HAVE

IDAHO

Guernseys

PASTURE HAVEN GUERNSEYS

"Pay Their Way At The Pail"

A Job Daughter Is Selling – – –

30th Indiana State Fall Sale, October 16

Elkhart County Fairgrounds, Goshen

PASTURE HAVEN JOB'S BELLE

Born March 4, 1959
13225—716—Jr2HIR—365—2x (pending)

Her Sire's Dam

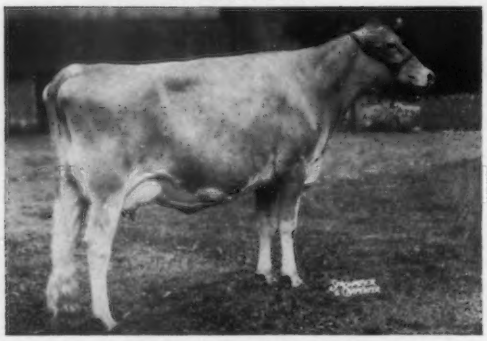

Pasture Haven Noble's Jody
11486—538—Sr3HIR—305—2x
12165—556—Sr4HIR—305—2x
Sold for $2,400 in 1957.

Belle is due sale day to Hominy Hill Champion, Gold Star Sire.

Sire: **Pasture Haven Jody's Job**
His 6 nearest dams av. 659 F. A son of Noble's Jody (opposite).

Dam: **Pasture Haven May Belle**
6 records, all over 11,000 lbs. milk and 600 lbs. fat, including
14985—837—Jr4HIR—365—2x
15149—863—7HIR—365—2x

Next Dam: **Russ-Glo May**
14174—694—5HIR—365—2x
13916—704—8HIR—357C—2x
Dam of 4 tested daughters.

T.B. Accredited
HAROLD C. YODER

VISITORS WELCOME
Phone Millersburg 8 on 86

Bang's Accredited
R.R. 2, **SYRACUSE, IND.**

A 3-Year-Old Fresh With Her Second Calf . . .

CONSIGNED . . . The 30th INDIANA STATE SALE, Elkhart County Fairgrounds, GOSHEN, INDIANA, Tuesday, October 16, 1962

WINDY HILL P. BEULAH, born Jan. 10, 1959

Calved July 4, 1961 with a heifer calf. Calved Aug. 9, 1962. Fresh and selling open. 9525 lbs. milk, 537 lbs. fat, Jr2HIR—360—2x.

Sire: **Windy Hill Oris Prince,** a son of McDonald Farms High Oris and out of Sterling's Priscilla (see below).

Dam: **Glengeran Statesman's Beulah** (VG '58 '60), 8244—394—Sr4HIR—305—2x. She is by Hominy Hill Statesman out of Glengeran Leader's Beulah, 10392—497—5yrs—305C—2x, she by Fairlawn Actor's Leader ★ GOLD STAR SIRE ★.

Her Sire's Dam

Sterling's Priscilla, Excellent 5 times
10008—508—Sr2—305C—2x, 12185—599—10HIR—305—2x
13503—707—12HIR—305—2x, 10204—517—14HIR—305—2x.

Her Dam's Full Sister

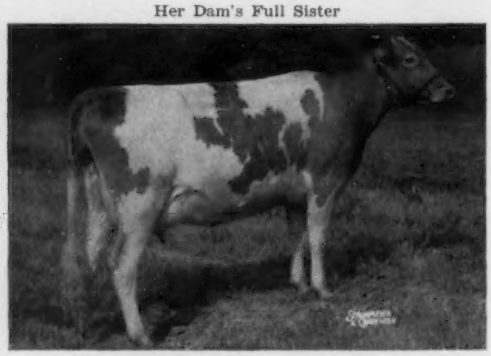

Glengeran Statesman's Betty (VG '59)
11512—521—Sr4HIR—305—2x, 12354—549—6HIR—305—2x

We Test . . . Our Herd Is On HIR Test . . . We Classify

350 Head Registered Guernseys . . . Milking 185 Head With A Modern Pipeline Milking Setup.

WINDY HILL FARMS — R.D. 3, Titusville, Pa.

PLAN TO VISIT OUR HERD . . . YOU ARE ALWAYS WELCOME

Farm located 3 miles south of Titusville on Pa. Route 8.

T. B. 561063
JAMES D. BERRY, JR., Owner

Vaccinated
Phone Titusville 37364

Bang's 20316
JAMES G. MILLAR, Herdsman

NORMANDY FARM
GUERNSEYS

NEW AUGUSTA, INDIANA

Rt. 16, Box 500

Phone Indianapolis AX 1-2213

Farm Located 6447 West 79th St.

MR. AND MRS. HERMAN C. KRANNERT
Owners

PURDUE UNIVERSITY
BLAINE W. CROWL, Manager
Smith Hall, West Lafayette, Indiana
CONNIE R. MIRACLE, Resident Manager

BAKER VIEW FARM
C. M. Vander Griend, Lynden
GOLDEN TERRA FARM
Fred Rehm, Lynden
LINDEAN FARM
F. Sandell, Bellingham

MARKWELL FARM
Marvin Van Mersbergen, Lynden
NORTH GATE FARM
John Rietman, Lynden

ROZELYN FARM
Zweegman Bros., Lynden
THREE ACES
J. L. Johnson, Lynden

WESTWARD GUERNSEY FARM
Gerrit Vander Griend, Lynden
WILL-O-WEST GUERNSEY FARM
Lewis Van Mersbergen, Lynden

GOLD STAR Breeding Top And Bottom Backs Our Home-Bred Herd Sire
/WILL–O–WEST BUTTERFAT SUPREME – Dropped January 18, 1961

A son of **Mulhocaway Butterfat Dolphin** (All-American Senior Yearling, 1958), he by a Gold ★ SIRE. His dam, **Golden Charm Fame's Sunbeam** (VG '57 '61), 11921—570—Sr3HIR—305—2x, 11601—561—Sr4HIR—305—2x, 12473—561—5HIR—305—2x, 12728—584—6HIR—355—2x, is a daughter of a GOLD ★ SIRE.

His Sire's Dam

Clearland Butterfat Dolly
Excellent '52
13410—677—6yrs—305C—3x
11201—580—14HIR—365—2x
Dam of 2 PR sons, 5 tested daughters (2 Class Leaders) all VG.

Western Glow Fame's Virtue
Excellent '56 '57 '58
*15190—635—Jr2—365—2x
15370—763—Sr4—365C—2x
Sold for $10,000. A noted cow family.

His Dam's Half-Sister

A maternal brother to SUPREME, Will-O-West Honor's Sunburn, was Senior and Grand Champion at the Northwest Washington Fair, 1962, owned by Byron Lenssen, Lynden, Washington.

PLAN TO VISIT OUR HERD — VISITORS WELCOME

Lewis Van Mersbergen and Sons
LYNDEN, WASHINGTON

Will - O - West Guernsey Farm

IDEAL GUERNSEYS AT PUBLIC AUCTION

AT THE FARM, AUGUSTA, NEW JERSEY

WEDNESDAY, OCTOBER 24, 1962

100 HEAD - - - An Outstanding Group Of Two-Year-Olds Representative Of The Best Of Ideal Breeding.

The Offering Will Include Daughters By Such Great Sires As **Ideal's Trisuper, Ideal's Teton, Ideal's Frank,** And Several Sons by **Ideal's Superior** and **Ideal's Lettie's Duke.**

MANY DAUGHTERS IN THE SALE

IDEAL'S TRISUPER
Now at Curtiss Breeding Service. 18 daus., 21 rec. av. 11557—600 (M.E.—305—2x), 46 cl. av. 84%.

SIRE OF TRISUPER

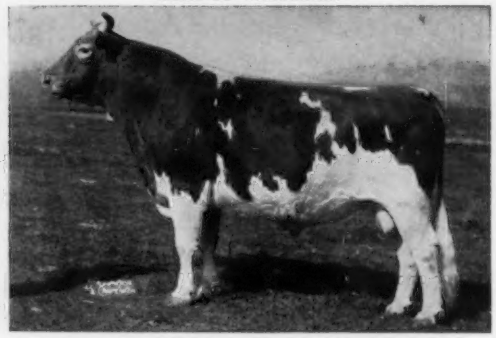

IDEAL'S SUPERIOR (★ GOLD STAR SIRE ★)
177 daus., 376 rec. av. 12527—688 (M.E.—305—2x), 133 cl. av. 84.1%. Highest summarized sire of the breed for fat.

MANY OF THE ANIMALS IN THE IDEAL SALE WILL CARRY SEVERAL CROSSES TO THE GREAT — GOLD STAR — SUPERIOR BULL.

DAM OF TRISUPER

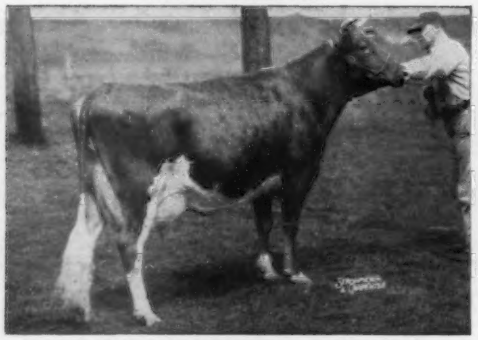

IDEAL'S PREDICTOR'S TRIXIE
21144—1021—5yrs—365—3x
20281—961—6yrs—365—3x
*24828—1161—8yrs—365—3x

TRISUPER'S DAM'S DAM

IDEAL'S L. D.'S TRIXIE
17860—916—Sr3—365—3x
18915—980—5yrs—365—3x
*23141—*1313—6yrs—365—3x
22255—*1235—8yrs—365—3x
1 PR son, 4 tested daughters

L.D.'S TRIXIE (above) is by the great bull, **Ideal's Lettie's Duke,** 146 daus., 323 rec. av. 11775—611 (M.E.—305—2x). **MANY OF THE ANIMALS IN THE SALE CARRY THIS LETTIE'S DUKE BLOOD.**

L.D.'S TRIXIE (above) is also a full sister to the great young sire, **IDEAL'S TETON,** 13 daus., 14 rec. av. 11020—597 (M.E.—305—2x), 42 cl. av. 84.8%. **MANY TETON DAUGHTERS ARE IN THE SALE.**

Also In The Sale Will Be Several Daughters By **IDEAL'S FRANK,** Reserve All-American 2-Year-Old Bull, 1960. **FRANK** is by Superior out of a daughter of Beacon.

Dutch Snyder and I visited Ideal Guernsey Farms, Augusta, New Jersey, in September and went over all the bred heifers on the farm. We were most pleased with their size, quality and generally fine type, which when supported by their very high production for several generations, makes them the most outstanding lot of 2-year-olds that we have ever been privileged to present to the buying public. H.M.P.

FOR CATALOGS WRITE —

The Merryman Company
Sparks, Maryland
Phone PR 1-4321 (days)
Phone PR 1-4624 (nights)
(Area Code 301)

SALE MANAGED BY

The Pate Sales Company
2064 Lawrence Road
Trenton 8, New Jersey
Phone TWinoaks 6-0174

ONE OF OUR BEST FAME DAUGHTERS GOES TO

THE GREEN MEADOW SALE — October 15, 1962

Lakewood Farms — Wauconda, Illinois

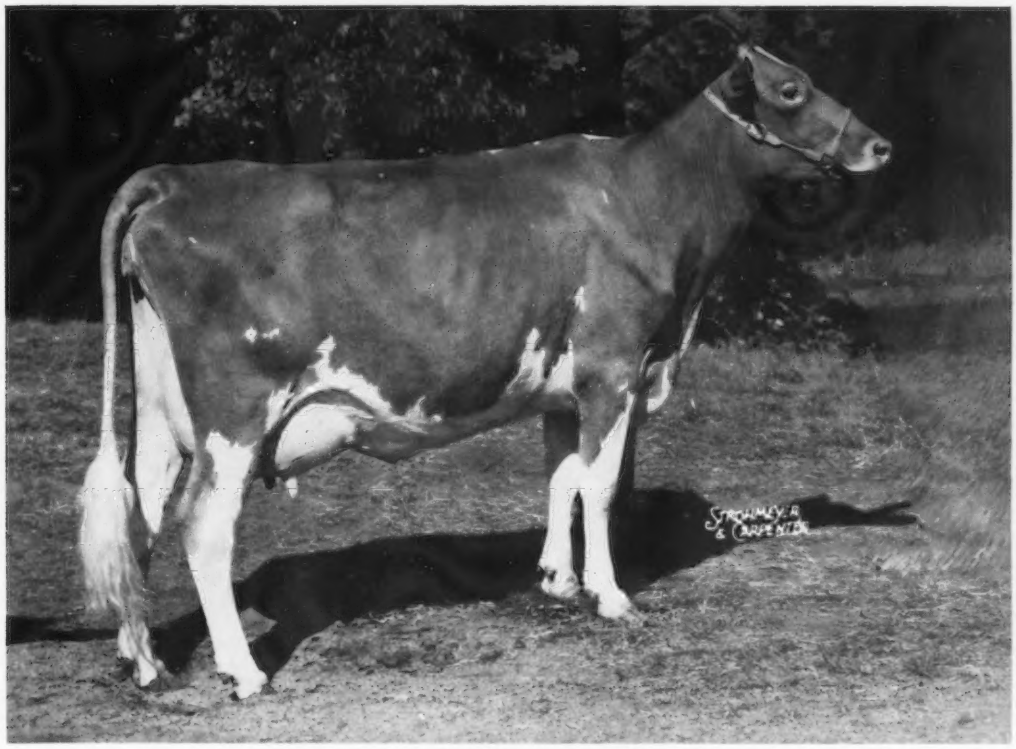

GAYOSO VIEW FAME FANCY (E '62)

Born October 27, 1958

12296—519—Sr2DHIR—305—2x

Best Uddered 2-Year-Old & Res. Best Uddered Cow at the National, 1961.
1st 2-Year-Old, Mid-South Fair, 1961.

Sire: **Henslee Farms V. Fame**
23 daus., 35 rec. av. 13041—4.35%—557 (M.E.—305—2x), 31 cl. av. 85.9%.

Dam: **Gayoso View's Marauder Favor**
11879—552—Jr3HIR—305—2x
12210—515—Sr4DHIR—305—2x

This excellent 3-year-old is not only an outstanding individual, but has a pedigree that should satisfy the most discriminating breeder. You always hesitate to let this kind go, but we did want to be well represented in this leading sale.

GAYOSO VIEW FARM — Horn Lake, Mississippi

Address correspondence to J. E. Bowden, Box 3866, Memphis, Tenn.

JESSIE G. and J. E. BOWDEN, Owners

Melvin Martin, Manager

E. H. Jones, Hi-Hill Farm, Coldwater, Miss.

The 12th Green Meadow Sale

Monday, October 15, 1962 — 1:00 P. M.

Lakewood Farms — Wauconda, Illinois

Howard B. Quinn, Owner

51 HEAD — 3 Bulls — 34 Cows — 14 Bred Heifers

The 3 Top Young Bulls Are All Out Of Excellent Dams

Lot 1 — LAKEWOOD WARRIOR

Born November 15, 1961

Sire: **Graysmarsh Mainliner** By a Gold Star Sire out of **Oak Acres Margie,** E 3 times, 7 rec. av. 14194—755.

His Dam

Kay-Ron Valencian Doris
Excellent '61
14137—739—Jr3HIR—336—2x
17885—925—Sr4HIR—357—2x
Sold for $7,600 in 1961.
Consigned by Lakewood Farms, Wauconda, Ill.

Lot 4 — WYNO SAINT'S HERO

Born November 2, 1957

Sire: **Wyno Beau's Saint** Sire of All-American Senior Get, 1956. A son of an Excellent cow.

His Dam

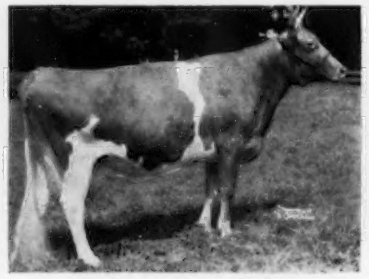

Wandamere Bond's Helena
Excellent '58
15063—675—Sr2—365—3x
14385—618—6HIR—305—2x
13718—623—7HIR—305—2x
1st 3 Yrs., Pa. G. S., 1956.
Consigned by Wyno Farms, Muncy, Pa.

Lot 7 — LYRENE FINANCIER

Born February 24, 1962

Sire: **Villa Crest Financier,** a son of the 6 times Excellent cow, Villa Crest King's Fancy, 18349—923—Sr4—365C—3x.

His Dam

Lyrene Emory's Polly
Excellent 4 times
11354—589—Jr2HIR—305—2x
10130—525—Jr3DHIR—305—2x
15380—767—Jr4DHIR—305—2x
Consigned by Lyrene Farm, Ionia, Mich.

These three young bulls can go into any herd or bull stud in America.

The 30th Indiana State Sale

Tuesday, October 16, 1962 — 1:00 P. M.

Elkhart County Fairgrounds — Goshen, Indiana

42 HEAD — 4 Bulls — 24 Cows — 14 Bred Heifers

The 4 Young Bulls In The Sale

Yellow Creek Top Quality — Born November 9, 1961

Sire: **Mulhocaway Butterfat Jeweler,** a son of Mulhocaway Lovely Topaz, Excellent 5 times, 11256—612—Jr4HIR—305—2x, 11858—648—5HIR—305—2x.

Dam: **Yellow Creek S. Quince,** (VG 3 times), 17063—931—Jr3HIR—365—2x, 19223—1002—Sr4HIR—365—2x, on retest with 17550—932—5HIR—2x in 321 days.

Consigned by Yellow Creek Farm, Goshen, Indiana.

Grain Meadow V. Steadfast — Born September 3, 1961

Sire: **Henslee Farms Viscount** (GOLD STAR SIRE), 10 daus., 10 rec. av. 11500—5.0%—578 (M.E.—305—2x), 12 cl. av. 86.1%.

Dam: **Fairlawn K. Flirt,** 6 records include 12604—806—6HIR—305—2x, she by Fairlawn H. Eastern King (GOLD STAR SIRE), out of Fairlawn Performer's Melody, 10985—611—Jr2—365C—3x.

Consigned by Grain Meadow Farm, Greentown, Indiana.

Graysmarsh Sir Lancelot — Born February 4, 1962

Sire: **Graysmarsh Mainliner,** see sire of Lakewood Warrior above.

Dam: **Dugeth Lenore Ladyfair** (E '61), 12240—565—Jr2DHIR—305—2x. Next dam, Cedarhome Lassie's Lenore (VG 3 times), 11402—657—Jr4HIR—305—2x.

Consigned by Graysmarsh Farm, Sequim, Washington.

Wyno Hero's Salvador — Born January 8, 1962

Sire: **Wyno Saint's Hero,** see above.

Dam: **Wyno Sally,** 11904—919—Sr2HIR—365—2x, 9961—639—Sr3HIR—305—2x. Next dam, Wyno Saint's Crystal (E), 12678—695—Jr2—365—3x.

For Catalogs Write:

The Merryman Company **Sparks, Maryland**

Phone PR 1-4321 (days) or PR 1-4624 (nights) (Area Code 301)